City of Keene

1924

COMPLIMENTARY TO

State Historical Society

THE NEW HAMPSHIRE HISTORICAL SOCIETY
A Ω
MDCCCXXIII

PHOTO BY BACHRACH

ROBERT T. KINGSBURY

MAYOR 1924

WEST KEENE
WARD FIVE
WARD FOUR
WARD 3
WARD 2
WARD 4
ROBIN HOOD FOREST
ASHUELOT RIVER
REFERENCES
1 City Hall
2 Odd Fellows Bldg.
3 First Congl Church
4 Baptist Church
5 Keene Fire Department
6 Bethany Mission
7 Keene Steam Paper Co.
8 Impervious Package Co.
9 Unitarian Church
10 Court St Congl Church
11 Methodist Church
12 Court House
13 Armory
14 Central Grammar School
15 Y M C A Building
16 St James Church
17 Cheshire House
18 Post Office
19 B & M R.R. Station
20 Hotel Elm
21 Eagle Hotel
22 Catholic Church
23 Parochial School
• Location of Fire Hydrants.
■9 Location and number of Fire Alarm Boxes.
N
W
E
S
Magnetic
CHESHIRE BRANCH
BOILER MANUFD GREEN CO.
FOUNDRY
CUTLERY
MELVILLE
WALNUT
WOOD
CHESTNUT
PARK
STATE

Map of the
CITY of KEENE
From recent surveys by
SAM'L WADSWORTH
1917
0 400 800 1200 1600
SCALE OF FEET
WARD 5
WARD 1
MAIN STREET
WINCHESTER ST
PEARL ST
ASHUELOT RIVER
ASHUELOT BRANCH
CHESHIRE BRANCH
EMERALD ST
DAVIS ST
WATSON ST
WINCHESTER ST
BLAKE ST
ADAMS WAY
WYMAN WAY
ELLIOT ST
ADAMS CT
GATES ST
MONADNOCK ST
BAKER ST
APPLETON ST
MYRTLE ST
HARVARD ST
CONGRESS ST
LAUREL
VICTORIA
EASTERN AVENUE
BEAVER BROOK
THE BRANCH
KEENE ELECTRIC RAILWAY
BOSTON & MAINE BRANCH
NASHUA & KEENE BRANCH
ST JOSEPHS CEMETERY
STATE NORMAL SCHOOL
ELLIOT CITY HOSPITAL
KEENE BRICK CO BRICK YARD
J.S. AFT & CO. HAMPSHIRE POTTERY
CITY INCINERATOR
MORGAN MFG CO
KEENE WOOD WARE RAILWAY
ASHUELOT PARK
PEARL ST SCHOOL
FAULKNER & COLONY MFG
B&M RR REPAIR SHOPS
Original road to Boston
CITY PASTURE
EDGEWOOD
WARD 5
GREENWOOD AVE
MAIN STREET
ELECTRIC
GRAND VIEW ST
EDGEWOOD AVENUE
RIVERTON ST
CENTRAL
WALKER
AIRMOUNT
TOWN LINE
KEENE
SWANZEY
SWANZEY FACTORY ROAD
SOUTH KEENE
WARD 1
BOSTON & MAINE RAILROAD
NASHUA & KEENE BRANCH
THE BRANCH
MARLBORO STREET
KEENE ELEC RY
THUMPSON ROAD
GRAVES ROAD
JOSLIN STATION
B&M RR FITCHBURG BRANCH
SAMUEL WADSWORTH, DEL.

Map of KEENE

INCLUDING THE ORIGINAL BOUNDARIES OF

UPPER ASHUELOT

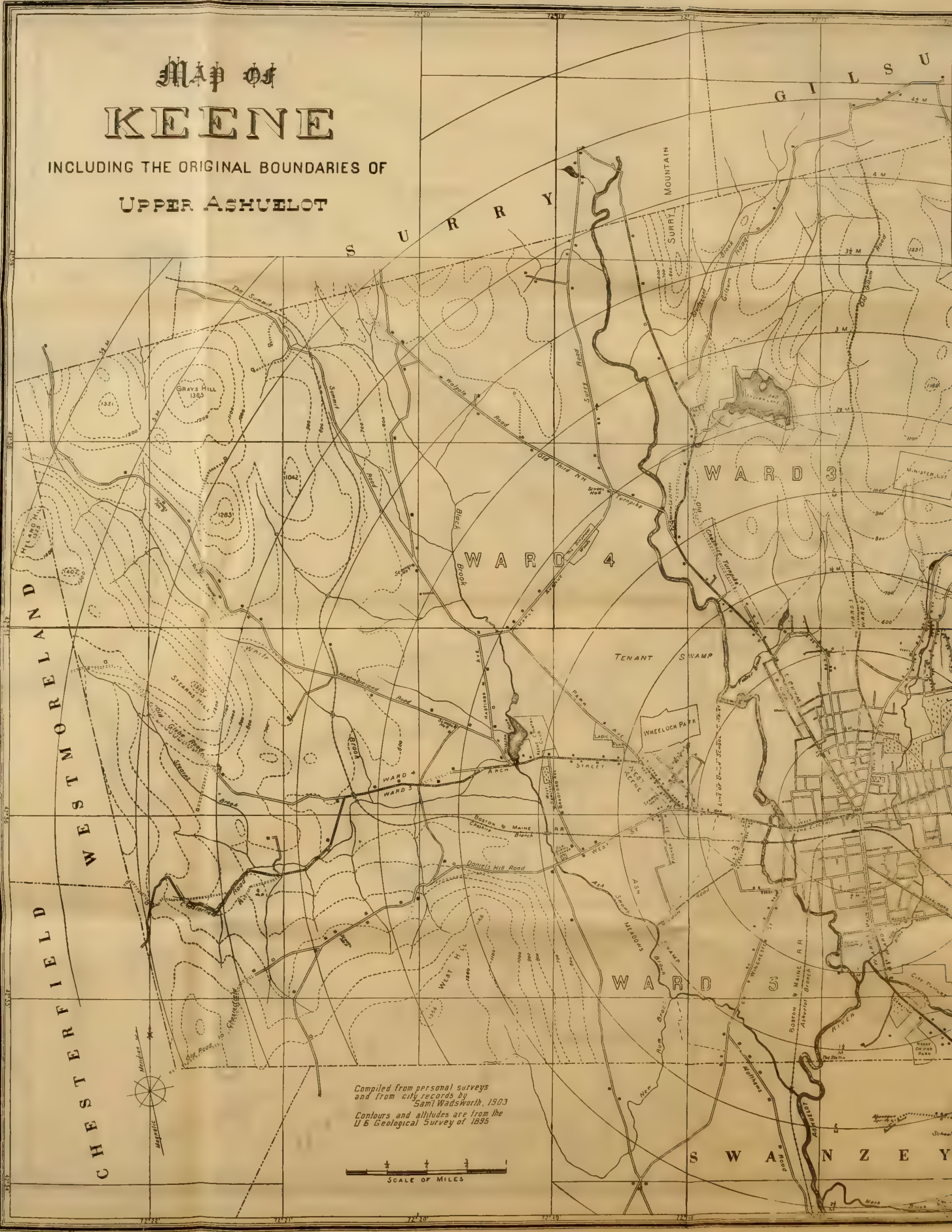

MARLBORO
ROXBURY
SULLIVAN
GILSUM
SWANZEY
WARD 1
WARD 2
WARD 3
WARD 5
SOUTH KEENE
VILLAGE
BEECH HILL
HORTICULTURAL FARM
BALCOMBE 1200
HILL
OAK
SWAMP
SUMMIT MOUNTAIN
Boston & Maine R.R.
Boston & Maine R.R. Connecting Branch
Ashuelot River
Swan River
Seal Wakeath Del

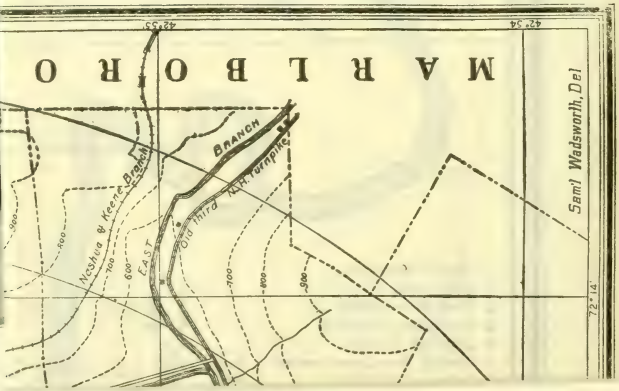
MARLBORO
42°55'
42°54'
72°14'
Saml Wadsworth, Del
Nashua & Keene Branch
EAST
BRANCH
Old Third N.H. Turnpike
900
800
700
600
500

MAYOR 1924

FIFTY-FIRST ANNUAL REPORT

OF THE

CITY OF KEENE

CONTAINING

INAUGURAL CEREMONIES

ORDINANCES AND JOINT RESOLUTIONS

PASSED BY THE CITY COUNCILS

WITH

REPORTS OF THE SEVERAL DEPARTMENTS

For 1924

KEENE, N. H.
SENTINEL PRINTING COMPANY, PRINTERS
1925

N
352.07
K26r
1924

49539

CITY GOVERNMENT

ORGANIZATION OF CITY GOVERNMENT

Tuesday, January 1, 1924.

The members of the city government for the municipal year of 1924, having met for organization, agreeably to the provisions of the city charter, the convention was called to order by His Honor, Mayor Kingsbury, at ten o'clock in the forenoon.

Mayor Kingsbury made the announcement that, having been officially notified of his election to the office of mayor for the current municipal term, he was present for the purpose of taking the oath of office. The oath of office was administered by Hon. William H. Watson, who then introduced him to the Aldermen and Councilmen and to the other citizens who were present.

His Honor, Mayor Kingsbury administered the oath of office to Clarence A. Wright, as Police Commissioner for the six years next ensuing.

After roll-call by the clerk, Mayor Kingsbury administered the oath of office to the following named members of the boards of aldermen and councilmen, to-wit:

BOARD OF ALDERMEN

Ward 1.—Merrick S. Tibbetts.
Ward 2.—Richard J. Wellman.
Ward 3.—Leroy E. Fiske.
Ward 4.—Louis E. Roundy.
Ward 5.—Harry C. Marden.

BOARD OF COMMON COUNCIL

Ward 1.—Walter A. Loiselle.
Daniel R. Chaplin.
Stephen W. Pollock.

Ward 2.—George H. Sherwin.
Charles F. Robbins.
Walter M. Barnard.

Ward 3.—Ina P. Hayward.
Arthur T. Coogan.
George F. Kingsbury.

Ward 4.—Dwight W. Harris.
Stafford M. Boardman.
Albert H. Chase.

Ward 5.—George F. T. Trask.
Clarence E. Stickney.
Frank R. Bennett.

Prayer was then offered by the Rev. Joseph Simpson.

Prayer offered by the Rev. Joseph Simpson at the Inauguration of the City Government, 1924;

Almighty God, our heavenly Father, in Thee we live and move and have our being. All our good cometh from Thee. The benefits of government are ordained by Thee.

Grant Thy blessing upon these Thy servants as they enter upon the important task of worthily conducting this city's affairs. Help them to remember that, except the Lord build the city, they labor in vain that

build it. May they have wisdom so to begin, continue, and complete all their undertakings that our citizens shall perceive that Thy servants are fellow-workers with God.

Grant these our petitions offered in the name of Jesus Christ our Lord and Savior. Amen.

After the prayer Mayor Kingsbury delivered his inaugural address. Frank H. Whitcomb was elected city clerk and Charles S. Wright city messenger, and the councils then adjourned until 7.30 o'clock.

At 7.30 o'clock in the evening the common council organized by the choice of George H. Sherwin as president and Harry E. Gale as clerk.

THE MAYOR'S ADDRESS

Members of the City Councils and Fellow Citizens:

We are gathered here this morning to assume the administration of the City of Keene for the ensuing year. It is a duty not to be lightly entered into for to be faithful to the trust reposed in us by the citizens requires not only the sacrifice of time and effort but a familiarty with the ordinances and the work of the various departments.

The annual report contains a clear, complete and concise story of the work of the past year's city councils and of all activities of the various departments. I urge each of you to study the various reports thoroughly and with understanding. For the year it must be your most important reference book for in no other way can you most efficiently act upon many of the questions which are to come before us.

At this time it is customary for the mayor to present to you a review of some of the work that has been accomplished during the past year, in relation to problems that will come before you and to call your attention to some of the outstanding recommendations on which your action will be asked. There is, in this message, no desire or intent to stifle any initiative on your part but simply the desire that you may have the fullest possible information in acting upon two important matters that claim your early attention, namely, the election of city officials and the adoption of a budget.

In the election of officers to head the various departments I urge you to consider solely the qualifications, the experience,

training and fitness, of candidates in relation to the position which they are to fill, rather than to let friendship, political or personal feelings influence your vote. You have sworn to faithfully and impartially perform the duties of your office and the best interests of our city must be your viewpoint.

FINANCE

In order that the work of the city may go on without interruption, one of your first duties is the determination of appropriations for the coming year. The outgoing finance committee has placed before you their estimates, based upon consultations with committees and officials and these deserve your careful study. A brief summary of the city's finances may be helpful at this time. Although our assessed valuation decreased by over half a million dollars last year, a slight reduction in the tax rate was accomplished. Taxes were consequently $14,000 less than in the previous year, a greater reduction than at any time for a long period of years. It is also gratifying that net assets have increased to $52,000, a gain of over $5,000 over last year. No new indebtedness has been incurred but $21,000 of outstanding bonds have been paid as they matured, leaving the bonded indebtedness of the city at only $73,000. Of this amount $26,000 is payable this year and it is recommended that no indebtedness be incurred this year greater than the amount paid. In accomplishing this creditable financial showing recognition should be given to the splendid co-operation of the city councils and the careful administration of city officials. Increasing demands will undoubtedly be made upon you and it is not my purpose to urge refusal of expenditures that are important to our progress. It is however recommended that the appropriations for the budget do

not exceed the total estimated amount of $215,000.

While the new state law taxing incomes on intangibles is now in effect and should return a considerable amount to the city, the amount is problematical and it is not probable that any will be available during the present fiscal year.

REVISION OF ORDINANCES

No general revision or publication of the city ordinances has been made since 1914. Owing to the many changes or new ordinances that are made each year to meet new conditions it seems desirable that a general compilation, revision and publication should be made at least once in ten years and I therefore recommend that a committee be appointed at an early date to undertake this important work.

HIGHWAYS

Because the various activities of the highway department receive appropriations approximately as large as all other branches combined, you are urged to study carefully the work accomplished and the recommendations submitted by the committee and the superintendent as a result of the year's experience with local conditions. I would join in particularly calling attention to the need of more modern equipment if most efficient results are to be attained. During the past year three motor trucks, a light tractor, portable engine driven gravel screen and new road machine were purchased out of regular appropriations at a cost of about $6,000. The necessity of raising $19,000 for the federal aid project on the Monadnock Road, of which over $13,000 had been contracted by previous administrations, and the necessary transfer of $5,600 from general highway funds for the trunk line and state aid maintenance,

prevented the purchase of other desired equipment. It is hoped that you will approve the purchase of a heavier tractor of the caterpillar type, another truck and a modern portable stone crusher to replace the old crusher which has not been used for some years.

During the past year oil and tar have been applied to nearly twice the area of the previous year at an increased cost of less than 50%. Where streets do not get heavy and continuous travel, this seems the most desirable and economical surface and I recommend that this treatment be extended over an increased area this year. In this connection, we now have over thirty miles of paved or oiled streets that can be more thoroughly and economically cleaned by the use of a motor driven pickup sweeper such as most cities now use and the purchase of such a machine is contemplated in the suggested appropriation for equipment.

It has been generally understood for several years that nothing has been done upon such important outside approaches as the Chesterfield and Concord Roads because we could get Federal aid as soon as the Monadnock Road project was completed. During the year the highway commissioner has assured us that this would not be possible for 12 or 15 years although it might be possible to get state aid in the near future. The condition of both was so bad that the worst sections have been rebuilt with heavy coatings of gravel and this work should be continued this year if possible. Unfortunate delays in the federal aid project on the Summit road resulted in closing this road most of the season and in diverting heavy traffic over the unimproved and little used Hurricane Road. A heavy expense to the city in maintenance has resulted and this will evidently continue if the Summit road is to be closed another year.

Heavy trucking on the East Surry Road from the new feldspar mine will probably also entail a considerable expense in repair. The largest piece of permanent construction during the year was on Upper Court Street from the end of the old macadam to the Stone Bridge and it is hoped that this may be continued to the Four Corners this year.

I have gone into these details because you are probably all familiar with the unfavorable comment on the condition of most of the approaches to Keene for many years, to urge the belief that most new construction should be upon these outside roads, and that, owing to their distance from bases of supply, efficient work cannot be done without adequate motor equipment.

The necessity of rebuilding four miles of the Old Gilsum Road, which has been unused and impassable for many years was an unexpected and heavy expense which had to be met by the department. In order to prevent a recurrence of this on similar old roads which are unused but had never been discontinued, several were discontinued by vote of the Councils and steps taken to have others closed.

Cement bridges were built this year on Spring and Water Streets, thus completing the string of new bridges over Beaver Brook. These were designed and constructed by the department at an approximate saving of $1,300 over the two similar ones built last year by outside contractors. No large bridge construction is anticipated this year.

The co-operation of property owners is asked in developing a progressive plan for cement sidewalks to replace many of the early tar concrete walks which are in bad condition. Such a plan should properly commence at Central Square and radiate on the principal streets first.

Care of the trees lining our streets has been continued during the past year and is again recommended. Each year an increasing number of these splendid old trees has to be removed. Keene has long been noted for its beautiful elm lined streets and if future generations are to enjoy them as we have done a start toward systematic replanting should be made. I suggest that a survey be made during the winter and that a portion of the appropriation for the care of trees be devoted each year to replanting.

WATER DEPARTMENT

Owing to the abnormally high price of pipe during the past year it was not deemed advisable to attempt any extensive construction program toward increasing the water supply but the superintendent feels that material, which has already dropped some, will reach a lower price this winter and, with the committee on Water Works, recommends that a large pipe be laid this year in Marlboro Street from Eastern Avenue to Main Street. It is well known that we are not able to bring in all the water that reaches Eastern Avenue and it is hoped that this additional pipe will provide a sufficient increase for several years. With pipe at $60 the estimated expense of this line is from $20,000 to $25,000 and I recommend this construction and that it be financed in whole or in part by notes or bonds maturing in the next three years. I further suggest that early action be taken in order that the superintendent may be able to take advantage of the pipe market.

An unusual number of water extensions were made during the year and several connections made which eliminated dead ends so that the earnings of the department appear less than usual. In this connection, I am convinced that Keene's

water rates, particularly to large consumers, are comparatively very low. It is my understanding that, in spite of largely increased costs of material and labor, no advances in the rates have been made since the meters were installed. I would suggest that the committee be instructed to collect statistics covering rates in other New England cities of our class.

It has been the custom for many years to make water extensions on the condition that a 5% return upon the cost of construction be guaranteed. This rate does not provide any return for overhead expense, maintenance or depreciation and consequently represents a loss to the department. I am advised that most cities require a 10% guarantee and it is suggested that the rate be increased to at least cover the real cost.

A brief but wide spread epidemic of gastro-enteritis last fall was attributed by many to a contamination of the water supply. Although tests by the state board of health showed no greater colon content than at many times in recent years and a careful inspection of the water shed by both state and local officials revealed no evidence of contamination, a committee was appointed to consider the advisibility and cost of chlorinating the water supply, as insurance against typhoid and colon bacilli. After a careful comparison of our water sheds with those of other cities, the conclusion was reached that any danger was very very remote and that the excessive cost, probably $9,000 to $10,000 owing to our complicated sources of supply, was not warranted by the conditions.

During the year about forty acres of land on the North side of Echo Lake was purchased, thus completing the ownership by the city of land, averaging probably half a mile in width, on the entire watershed of the lake. It has been suggested that, as a further protection, this land be established

as a bird preserve, with the heaviest possible penalties for trespass and that it be more often patrolled.

The policy of reforesting a part of the Echo Lake water shed was continued last year with an appropriation of $400 and I recommend that the same amount be appropriated this year.

PUBLIC HEALTH

In connection with the proposed revision of ordinances I would suggest to the councils the appointment of a committee on Public Health in order that the councils may be in closer touch with the constantly increasing requirements of the subject and the activities of the Board of Health. There are two important matters that could properly come to the attention of such a committee at once, namely, garbage disposal and a public comfort station.

During the past year a legislative act was passed authorizing cities to establish garbage collection. After an investigation of the probable cost it was felt that sufficient money was not then available since the budgets had already been adopted. It is my present belief that the only practical method is for the city to assume the expense under regular appropriation. It is estimated that to properly cover the residential districts would necessitate two trucks and four men with additional help at the incinerator and possibly an enlarged incinerator. It would also require a very earnest cooperation of housekeepers in the separation of garbage into saleable and burnable classes. On this basis the expense for the first year would probably approach $10,000. These figures are given only as a basis for your consideration, in the hope that out of them you can evolve some less expensive method. I believe it is a very important need and that it should have your early attention.

It seems equally true that adequate comfort stations for both men and women are urgently needed and that they should be centrally located. Without entering into any discussion of suggested plans I would urge the early appointment of a committee authorized to submit plans and estimated costs.

The health officer is working in unison with the various other health organizations in the city but none of them can accomplish complete results unless they receive the full cooperation of all citizens. This is especially true in the need of immediately reporting unsanitary conditions and mild cases of communicable diseases, which many times can be located in no other way.

FIRE DEPARTMENT

It should be gratifying to every citizen to know that, with 268 alarms, the largest number of any year, the total fire loss for the year has been but $16,000 or an average of $60 per alarm. We may surely credit much of this to the alertness and efficiency of the officers and men of the department and to the condition of its apparatus. During the year, in continuation of the policy of motorizing the department, one of the combination chemical and hose wagons has been mounted on a new chassis giving a light and economical equipment for still alarms, and a tractor has been attached to one of the steamers. Owing to the possibility of heavy snow it is necessary to keep some horse drawn apparatus and it is not anticipated that any additional apparatus will be required this year.

The large number of chimney fires, presumably caused by changes in fuels, indicates that sufficient care is not used in keeping chimneys clean and I suggest that the Board of Engineers be authorized to suggest to property holders, instructions regarding the care of chimneys for fire prevention.

PARKS

During the year, through the generous gifts of Miss Mary B. Dinsmoor and the Faulkner & Colony Mfg. Co. of over 20 acres of land, the city has been assured of the perpetual preservation of the attractive woods bordering the Five Mile Drive. To these tracts as well as the other valuable properties owned by the city I urge that the councils give their full support that they may be made available for the greatest enjoyment of our citizens. Recently, in cooperation with the Winter Outing Club, a tract has been cleared on the hillside in Robin Hood Park for tobogganing and skiing. It is hoped that it will prove a successful venture and that our parks may be increasingly developed for use in winter as well as in summer.

I believe there is a need near the city for a public camping ground if a proper location can be found and hope that during the year steps may be taken to provide one.

POLICE

You will note from the quarterly reports of the police commissioners the activities of the force during the year and that they have rendered valuable service in the protection of property in addition to a considerable increase in the number of arrests over the preceding year. The increase in arrests for drunkenness has been 37% and I urge increased effort in the detection of sources of supplies of liquor.

The wisdom of the new traffic ordinance that was enacted during the year has been shown by the almost complete elimination of accidents in Central Square and the need of the additional parking spaces that were provided has been shown daily during the summer and fall. I believe that the police department has handled traffic under the new regulations

efficently and at a less expense than was expected. It would seem that the probable increased traffic of the coming season can be handled without further changes.

Many other questions may arise during the year on which special study may be asked. I urge you to be regular and prompt in your attendance at meetings of the councils and committees and to assume your full share of investigation, of discussion and of responsibility in the various matters that come before you.

The administration of a city should be upon business principles and no business can succeed unless there is a spirit of confidence and co-operation among its officers. I trust we may all work together in this same spirit and that each may feel free to ask questions and to open-mindedly discuss any phase of the city's business with every other member and with any city official. Let us welcome criticisms in the belief that they come in a spirit of helpfulness, and, if well founded, endeavor to turn them to some constructive value.

CITY GOVERNMENT

KEENE, N. H.

1924

MAYOR

ROBERT T. KINGSBURY

CITY CLERK

FRANK H. WHITCOMB

BOARD OF ALDERMEN

Ward 1.—Merrick S. Tibbetts.
Ward 2.—Richard J. Wellman.
Ward 3.—Leroy E. Fiske.
Ward 4.—Louis E. Roundy.
Ward 5. Harry C. Marden.

BOARD OF COMMON COUNCILMEN.

Ward 1.—Walter A. Loiselle.
Daniel R. Chaplin.
Stephen W. Pollock

Ward 2.—George H. Sherwin.
Charles F. Robbins.
Walter M. Barnard.

Ward 3.—Ina P. Hayward.
Arthur T. Coogan.
George F. Kingsbury.

Ward 4.—Dwight W. Harris.
Stafford M. Boardman.
Albert H. Chase.

Ward 5.—George F. T. Trask.
Clarence E. Stickney.
Frank R. Bennett.

Clerk—Harry E. Gale

The City Councils meet on the first and third Thursdays of each month at 7.30 p. m.

The City Auditor sits every Saturday from 2 to 5 and 7 to 9 o'clock p. m., to examine and allow claims, at No. 3; City Hall.

The Mayor will be at his office, No. 3, City Hall, every Saturday from 2 to 5 and 7 to 9 o'clock p. m.

MUNICIPAL TELEPHONES

Keene, City of, City Clerk, 3 Washington	50
Fire Station, Vernon	23-22
Keene Public Library, 79 West	355-W
Police Station, 11 Washington	206
Supt. Cemeteries, Res. 77 Franklin	1087-M
Supt. Streets, Office, Washington	1087-R
Tax Collector, Office, 13 Washington	415-M
Water Works, P. F. Babbidge, Supt., Cen. Sq.	415-W
Res. P. F. Babbidge 70 Court	225
Res. John B. Wright, 74 Beech	337-M
Res. Charles S. Wright, 223 Roxbury	494-M
Res. Eugene B. Riley, 109 Blake	1101-W
Res. Wm. H. Philbrick, 83 Elm	660
Res. F. H. Whitcomb, 171 West	356-M
Board of Health	977-M
Res. Fred C. Nims, 391 Court	68-M

JOINT STANDING COMMITTEES

Finance—The Mayor, Alderman Tibbetts, Councilmen Harris and Hayward.

Schools—Alderman Marden, Councilmen Chaplin and Chase.

Lands and Buildings—Alderman Fiske, Councilmen, Loiselle and Trask.

Bridges—Alderman Roundy, Councilmen Stickney and Coogan.

Streets—Alderman Roundy, Councilmen Stickney and Coogan.

Burying Grounds—Alderman Fiske, Councilmen Harris and Barnard.

Fire Department—Alderman Tibbetts, Councilmen Robbins and Barnard.

Street Lights—Alderman Marden, Councilmen Loiselle and Robbins.

Water Works, Sewers and Drains—Alderman Wellman, Councilmen Robbins and Chaplin.

Printing—Alderman Wellman, Councilmen Bennett and Pollock.

Engrossed Bills—Alderman Tibbetts, Councilmen Chase and Kingsbury.

Public Parks—Alderman Roundy, Councilmen Harris and Hayward.

Public Library—Alderman Fiske, Councilmen Boardman and Kingsbury.

Police—Alderman Marden, Councilmen Chase and Trask.

STANDING COMMITTEES

COMMON COUNCIL

City Hall—The Mayor, City Messenger Wright, Councilman Trask.

Election and Returns—Councilmen Pollock, Boardman and Bennett.

Bills on Second Reading—Councilmen Stickney, Barnard and Chaplin.

BOARD OF ALDERMEN

Bills on Second Reading—Aldermen Roundy, Wellman and Marden.

Licenses—Aldermen Fiske, Marden and Tibbetts.

Ladies' Park Commissioners—The Mayor, Mrs. Mary A. A. Prentiss, Alderman Roundy.

The Licensing Board—The Mayor, President Sherwin and Alderman Wellman.

CITY OFFICERS

CITY AUDITOR

WALTER M. HUBBARD

CITY SOLICITOR

ARTHUR OLSON

CITY TREASURER

WALLACE L. MASON

BOARD OF HEALTH

Paul F. Babbidge, John H. Simpson, Dr. Arthur A. Pratte

CHIEF ENGINEER

EUGENE B. RILEY

ASSISTANT ENGINEERS

John H. Simpson, Dennis J. Foley, Fred W. Towne

SEALER OF WEIGHTS AND MEASURES

EDWIN D. HAYWARD

CITY MESSENGER

CHARLES S. WRIGHT

JUSTICE OF MUNICIPAL COURT OF KEENE

CHARLES A. MADDEN

CLERK OF MUNICIPAL COURT OF KEENE

DON J. WILLIAMS

POLICE COMMISSIONERS

Wells R. Sargent, Chairman; Clarence A. Wright, Philip H. Faulkner, Clerk.

CITY MARSHAL

WILLIAM H. PRILBRICK

CONSTABLES

William H. Philbrick, Walter A. Perry, Carl Swanstrom, Harry F. Buckminster, William J. Wheelock.

CITY PHYSICIAN

WALTER H. LACEY

SEXTON

LAURA E. MASON

OVERSEER OF POOR

FRED C. NIMS

SUPERINTENDENT OF CEMETERIES

LAURA E. MASON

SUPERINTENDENT OF HIGHWAYS

JOHN B. WRIGHT

SUPERINTENDENT OF WATER WORKS, SEWERS AND DRAINS

Paul F. Babbidge. Assistant, John A. Dennison

PARK COMMISSIONER

HERBERT K. FAULKNER

LIBRARIAN

MARY L. SAXTON

ASSISTANT LIBRARIANS

Maude H. Sherman, Emma L. Riggs, Lena C. Bishop

TRUSTEES OF PUBLIC LIBRARY

Robert T. Kingsbury,
John J. Colony,
Herbert K. Faulkner,
Mrs. William H. Prentiss,
Mrs. Carrie K. Hersey,
Fred E. Howe,
Mrs. Carrie R. Hill,
Augustus B. Palmer,
Miss Kate L. Tilden,
Philip H. Faulkner,
Mrs. Elizabeth S. Pressler.

HEALTH OFFICER

FRED C. NIMS

BOARD OF EXAMINERS

Clarence E. Stickney, City Physician Lacey, Superintendent Wright.

ASSESSORS

Edwin D. Hayward, Louis A. Nims, George H. Lesure

POLICE OFFICERS

William H. Philbrick, City Marshal

Carl Swanstrom,
Harry F. Buckminster,
William J. Wheelock,
Walter A. Perry,
Herbert J. Reed,
William Cotter,

Charles S. Wright,
Frank C. Bishop,
George C. Erwin,
James M. Erwin,
John H. Scripture,
Charles W. Scripture,
William J. Callahan,
Everett N. Colby,
Fred A. Ellis,
B. L. Parkman,
Harry B. Muchmore,
Frank Morgan,
John P. Flanagan,
Amos A. Bartholomew,
Guy F. Lombard,
Cornelius H. Donovan,
George H. Seward,
Elmer R. Ballou,
Charles A. Spead,
Walter M. Barnard,
Arthur P. Dugan
Henry L. Barrett,
Daniel M. Spaulding,
Wilford Croto,
George S. Raymond,
Humphrey O'Leary,
Willie A. Dodge,
Ormond D. Stone,
Alfred R. Hebert,
T. J. Locke,
Fred H. Locke,
Carl E. Randall,
Fred S. Morse,
William F. Barrett.

RAILROAD POLICE

Amos A. Bartholomew,
Harry B. Muchmore.

SURVEYORS OF WOOD

John Rule,
George E. Forbes,
Henry L. Barrett,
Fred S. Barker,
Edward J. P. Olmstead,
Adolphus M. Ross,
Edmund H. Pitcher,
James F. Cady,
Leston M. Barrett,
Alfred Kendall,
Cyrus D. Davis,
Guy W. Davis,
George E. Newman, Jr.,
Charles M. Norwood,
William J. Callahan,
David H. Marcou,
James A. Toof,
Harry E. Howes,
Frank D. Constine,
Daniel M. Spaulding,
George W. Goodridge,
Nathan A. Moultrop,
Fred S. Rogers,
Mark A. Mills.

SURVEYORS OF LUMBER

George E. Forbes,
Adolphus M. Ross,
Milan H. Johnson,
John Rule,
Henry L. Barrett,
Frank W. Smith,
Fred S. Barker,
Charles H. Mason,
James F. Cady,
Leston M. Barrett,
James P. Morse,
Charles E. Rodgers,
Clarence L. Mansfield,
Angus E. Currie,
Patrick J. O'Leary,
Carl Ek,
Harold A. Peart,
Edward J. P. Olmstead,
Cyrus D. Davis,
Alfred Kendall,
Guy W. Davis,
George E. Newman, Jr.,
Herbert Warner,
Charles M. Norwood,
William J. Callahan,
Ira White,
James A. Toof,
Harry E. Howes
Elbridge H. Ingalls,
Lewis T. Travis,
Charles W. Boyd,
George A. Ward,
Fred A. Rogers,
Frank D. Constine,
Daniel M. Spaulding,
Max Thomas,
George W. Goodridge,
Nathan A. Moultrop,
Fred S. Rogers,
Mark A. Mills.

WEIGHERS

Herbert A. Woodward,
Fred E. Lawrence,
Everett N. Colby,
Burtis L. Parkman,
Edward H. Newell,
Wells R. Sargent,
Jedediah C. Estabrook,
David H. Marcou,
Eugene Desruisseau,
Joseph Myers,
George W. Rix.

FENCE VIEWERS

Edward H. Fletcher,
Ralph E. Proctor.

GAUGERS

Everett N. Colby,
Edward H. Newell

WARD OFFICERS

MODERATORS

Ward 1.—Herbert A. Davis.
Ward 2.—Bertram A. Powers.
Ward 3.—George F. Kingsbury.
Ward 4.—Daniel M. Spaulding.
Ward 5.—Arthur A. Wallace.

CLERKS

Ward 1.—William J. Callahan.
Ward 2.—Glenn N. Rowell.
Ward 3.—Leroy E. Fiske.
Ward 4.—Edwin D. Hayward.
Ward 5.—George F. T. Trask.

SELECTMEN

Ward 1.—Leon E. Beal.
Albert C. Graves,
William J. Foley.

Ward 2.—Don J. Williams.
Louis B. Seavey.
Sidney J. Sawyer.

Ward 3.—Warren Delano.
William F. Barrett.
Hervey J. Bemis.

Ward 4. Lewis H. Dean.
Frank E. Chase.
Wilder F. Gates.

Ward 5.—Orley C. Reyoum.
Joseph A. Barcomb.
Michael A. Holleran.

SUPERVISORS

Ward 1.—Charles S. Wright.
Ward 2.—Carlos L. Seavey.
Ward 3.—Henry L. Barrett.
Ward 4.—Charles A. Kingsbury.
Ward 5.—Thomas H. Kepple.

BALLOT INSPECTORS

Appointed by the Board of Mayor and Aldermen.
October 2, 1924

Ward 1.—Arthur J. Griffith.
Ethel B. Davis.
Milan H. Jones.
Joseph A. Ryan.

Ward 2.—Theodore P. Barton.
Elmer S. Hildreth.
George J. Bennett.
Bernard J. Gilbo.

Ward 3.—Arthur E. Gunn.
Mildred E. Kingsbury,
John H. Fitzgerald,
William T. Winn.

Ward 4.—Daniel E. Hathorn.
Thomas M. Aldrich.
Edward J. Carr.
John M. DeLay.

Ward 5.—Fay M. Smith.
Roger W. Goodnow.
Thomas R. Pickett.
Patrick S. Guinnane.

LISTS OF SOLDIERS AND OFFICERS FROM KEENE IN WORLD WAR

LETTER OF TRANSMITTAL

State of New Hampshire, Adjutant General's Department,
Concord

March 5, 1924.

Dr. Charles S. Walker,
Keene, New Hampshire.

Dear Sir:—

I am inclosing herewith a list of the Keene veterans to whom we have paid the bonus. This list is complete as far as I know.

Very truly,
C. W. HOWARD,
The Adjutant General of New Hampshire.

1 incl.

Abbott, Don B.
Adshade, Joseph A.
Ahern, William E.
Aldrich, Louis C.
Allen, Frank D.
Amer, Michael
Amlaw, Victor
Aubin, Joseph O.
Aubin, Philip A.
Aubin, Wilbred A.
Avery, Grover C.
Barden, James W.
Barrett, Abijah H. Jr.
Barrett, Frank E.
Barrett, Louis G.
Barrett, Paul M.
Barron, Lawrence E.
Barron, Merton T.
Barron, Robert C.
Barton, Elmer B.
Bates, Tracy G.
Bean, Edwin E.
Beaudoin, Albert J.
Beaudoin, Peter
Beauregard, Alfred
Beauregard, Alvin
Beauregard, Horace D.
Beauregard, Leo B.

Bedaw, Walter O.
Beers, John L.
Belanger, Adjutor J.
Bent, Emmons F.
Bergeron, Fred J.
Bergeron, Joseph S.
Bergeron, Rudolph J.
Besaw, Clarence
Besaw, Lawrence
Blaisdell, Clesson
Blake, Henry
Blanchard, Edward S.
Blood, Gordon D.
Boucher, Alfred H.
Boisvert, Bernard J.
Boucher, Omer J.
Boufford, Edward J.
Boufford, Omer J.
Bowen, Richard A.
Bowen, Theodore H.
Bowker, Leo W.
Boyd, Bernard J.
Bradbury, Ernest R.
Bradbury, Henry D.
Bradford, Frank R.
Britton, Ralph H.
Brooks, Walter H.
Brown, Chester L.
Brown, Frank C.
Brown, Herbert N.
Brown, Max L.
Bruder, John W.
Buffum, Erving C.
Bullard Frank M.
Butler, Benjamin H. C.
Butler, James S.
Butler, Joseph L.
Cady, Robert G.
Caldarelli, Antonio
Campbell, Alexander
Campbell, George N.
Candello, Antonio
Candello, Francisco
Candello, Peter
Caragounis, George K.
Carkin, Edward M.
Carpenter, Earl C.
Carr, John N.
Casillo, Nicholas R.
Cass, Henry A.
Casste, Ernest
Catanio, Lazaro
Chabot, Albert L.
Chabot, Eli J.
Chabot, Joseph O.
Chamberlain, Elmer B.
Champagne, Francis M.
Champagne, Louis S.
Chandler, Harold I.
Chandler, William E.
Chaplin, Daniel R.
Chase, Robert B.
Cheney, Leon O.
Cole, Warren A.
Colombo, Alfredo
Conant, Clare E.
Conant, Robert O.
Cone, James H.
Conrad, Philip W.
Cook, John C.
Cook, Verne E.
Cota, Harry R.

Cournoyer, Paul
Constine, Edward
Constine, Frank D.
Crane, Donald P.
Cronk, Ernest W.
Crosby, Elmer E.
Curry, Margaret A.
Curtis, Earl H.
Curtis, Harold S.
Cuthbert, James W.
Cutler, Henry E.
Daggett, Frank H.
Daggett, Lewis B.
Damon, Jonas
Dana, Marshall M.
David, Frank O.
Davis, Alvin R.
Davis, Bernard E.
Davis, Harold W.
Davison, Harry A.
Dawes, Charles H.
Dean, Clarence S.
DeLay, Henry J.
Demarse, Frederick
Denison, Hobart T.
DeRosier, George
Desilets, Ernest E.
DiGuilio, Giovanni
D'Intino, Fiore D.
Dodge, Carl H.
Dodge, Dexter R.
Dodge, Herbert L.
Dodge, James F.
Dominico, Guiseppo D.
Donoran, John M.
Donovan, Michael P.
Doody, Edward J.
Doran, William E.
Dort, Frank W.
Doukas, William J.
Dow, Don C.
Dow Verne E.
Dragoon, William G.
Driscoll, Edward M.
Driscoll, John
DuBois, Joseph A.
DuBois, Joseph J.
Duchesneau, Wilfred L.
Duhaine, Albert E.
Dundon, Griffith L.
Dunlap, John N.
Duplease, Henry
Duquette, Peter
Durant, Louis A.
Ellis, Frederick W.
Ellis, Ray C.
Engel, Glenn R.
English, Vernal E.
Evans, Joseph L.
Everett, Harold N.
Fassett, Claude T.
Faulkner, James M.
Faulkner John C. Jr.
Fay, Harry W.
Fay, Paul E.
Feather, Percy A.
Finlayson, Violet E. (Army Nurse)
Fish, George E.
Fisher, Charles S.
Fisher, Ernest
Fisher, Henry E.

Fisher, Lucius H.
Fletcher, George H.
Floria, John H.
Follansbee, Ralph L.
Foster, Leon E.
Freeman, Frank M.
French, Arthur F.
French, Carl F.
Frink, Frederick P.
Frost, Wayland P.
Fuller, Fenton
Fuller, Harry W.
Fuller, Maynard S.
Furgeson, Edward
Gale, Charles H.
Garfield, Perley W.
Gee, Ralph D. E.
Gerould, Charles E.
Giblin, John F.
Giguere, Samuel P.
Gilbo, Alfred L.
Gilbo, Earl M.
Gilmore, Edward R.
Girard, Arthur
Giroux, David
Gober, Frederick L.
Goddard, Arthur J.
Gogan, Thomas E.
Goodnow, Roger W.
Goodrich, Clyde A.
Goodrich, Wallace C.
Gorges, Ernest G.
Gorman, Albert
Goss, John
Gratto, John
Greene, Lee W.
Greenwood, Henry J.
Grossi, Constantino
Guild, Louis F.
Guinan, Patrick S.
Guyette, Frank J.
Hadley, John M.
Hadley, William C.
Hall, Earle D.
Hall, Leon
Hamilton, Andrew
Hamilton, Guy F.
Hammon, Arthur C.
Hanley, Daniel J.
Hannon, William R.
Harlow, Frank E.
Harrington, Royal J.
Hartnett, Francis H.
Haslam, Francis B.
Hayden, Mabelle S. (Army Nurse)
Hayes, John A.
Hayward, Don M.
Hayward, Paul B.
Haywood, Merton E.
Hebert, Gustave J.
Helff, O. M.
Helie, Joseph
Henderson, Harold W.
Hepple, George
Hinds, Roy A.
Hodgkins,, Philip M.
Hoffer, Arthur L.
Holbrook, Caryl F.
Holbrook, Sidney W.
Holcomb, Horace A.
Holman, Ralph B.

Holton, Charles G.
Holton, Dwight D.
Holton, Herbert D.
Hopkins, Frank C.
Howard, Allerton W.
Howard, Ralph A.
Howe, Reginald F.
Howland, Henry C.
Hoyt, Donald A.
Hudson, John J.
Hunt, Edwin A.
Huntley, Frank H.
Hurford, Edward P.
Hurford, William J.
Ireton, Thomas H.
Irwin, Arthur D.
Jackman, Walter W.
Jacobs, Stanley
Jaquith, Forrest L.
Jarvis, John H.
Jennison, Warren H.
Johnson, Herman G.
Johnson, James
Johnson, Walter A.
Jones, Edwin C.
Joyal, Arcade J.
Joyal, Emile D.
Joyal, Omer J.
Joyal, Hector L.
Karabinjo, Constantine D.
Keating, John M.
Kelleher, Daniel F.
Kendall, Albert H.
Kendall, Frank H.
Kendall, George W.
Kepple, Thomas H.
Kerr, Gertrude E. (Army Nurse)
Kersevick, Mike
Keyes, Richard J.
Kibbee, Leslie M.
King, Walter G.
Kingsbury, Chester L.
Kingsbury, Frederick M.
Kingsbury, George E.
Kingsbury, Thayer
Kosteer, Dan
Kothe, Fred
Labrie, George J.
Lafford, Joseph F.
Lamere, Nelson
Lamoureux, Joseph R.
Lang, Cecil A.
Lang, Harold E.
LaPage, Lougee
LaRock, Leon N.
Laurent, Gustave L.
Lawrence, Paul L.
Leadley, Herold E.
Leahy, Charles G.
Leahy, Robert C.
Leighton, Daniel W.
Lesure, Paul E.
Leveroni, Lawrence P.
Lewis, Leon C.
Libbaras, George L.
Little, Albert J.
Little, Earl W.
Lorandeau, Norman L.
Lorandeau, Sidney L.
Lounder, Meddie D.
Lovering, Forrest C.

Lowe, Harry A.
Luce, Joe A.
Lynch, William J.
MacDonald, Warren J.
McDonough, John J.
Mack, Robert G.
Maksabedian, Moses B.
Malloy, Robert H.
Manning, Axel A.
Mansfield, Leon H.
Marshall, Carl V.
Mason, Max C.
Massicotte, Joseph P.
Matthews, Earl T.
Maynard, Edith D.
(Army Nurse)
Melanson, Benjamin A.
Merchant, Donald
Metivier, Almanzor J.
Miller, George R.
Moore, Wilfred R.
Moulton, Albert W.
Moultrop, Alfred G.
Muchmore, James B.
Nagine, Frank
Nash, Daniel O. J.
Natle, James
Newell, Victor W.
Nims, Oscar B.
Nims, Robert D.
Norcross, Archie E.
O'Connell, William J.
O'Connor, John N.
O'Connor, Thomas H.
O'Leary, Daniel T.
O'Leary, Edward J.
O'Neil, George J.
Page, Harry A.
Pair, Joseph L.
Pappas, George
Pariso, Raymond A.
Parkinson, Joseph
Pasno, Charles A.
Patterson, Felix C.
Payne, George A.
Payne, Ralph W.
Pellerin, Joseph O.
Pender, Lot J.
Perkins, Henry T.
Perreault, Ludger
Phillips, Horace F.
Phillips, Leslie G.
Phillips, Paul H.
Plantier, Edward D.
Powell, Frank R.
Powers, Richard N.
Provost, William J.
Putnam, Don L.
Putnam, Myron L.
Quatrocelly, Peter
Quinn, Harold W.
Randall, Harry D.
Raymond, James F.
Raymond, Morris
Reason, John J.
Reed, Edward M.
Reed, Sherman A.
Reid, Frank M.
Renzzulla, John J.
Richardson, Bernard F.
Robinson, William J.
Roche, Harry V.

Rodgers, Charles R.
Roux, Arthur J.
Rule, Alfred R.
Rule, Arthur P.
Rumrill, Paul O.
Russell, Arthur L.
Russell, Ernest O.
Russell, Harold E.
Sadoques, Edward W.
Sargent, Lester G.
Sartario, John
Saunders, Charles
Saunders, John L.
Saunders, Joseph B.
Schroeder, Alfred H.
Seaver, Gardner H.
Seaver, Lloyd S.
Setterberg, Gustave W.
Sevigney, Edward F.
Sevigney, Harry J.
Shea, Frederick H.
Shea, James P.
Sherman, Howard K.
Smith, Fay M.
Smith, Harold L.
Smith, Paul A.
Smith, Roland F.
Soucise, Frederick
Soucise, Louis
Speckman, Henry A.
Spofford, George S.
Sprague, Elwin F.
Stacey, Harry W.
Stearns, Harry K.
Stickels, William B.
Stiles, David W.
Stone, Jacob
Stuart, Leland R.
Sullivan, George A.
Sumner, Ernest L.
Sweeney, Herbert J.
Sweeney, John J.
Symonds, Clare H.
Taaffe, George F.
Taft, Clarence M.
Tenney, Harry C.
Thayer, Carleton S.
Thibodeau, Henry J.
Thomas, James N.
Thornton, Alex
Tiffin, Kenneth C.
Toussaint, Joseph H.
Towne, Clayton O.
Towns, John W.
Trubiano, Eugene
Tuttle, Glenn R.
Upham, Anne T.
Upham, Earl S.
Upton, Walter H.
Vigneau, Carl H.
Vigneault, Emile J.
Vitale, Roco
Ward, Allen H.
Ware, Austin J.
Ware, George D.
Ware, Jonathan W.
Warner, Clarence H.
Way, Frank H.
Weeks, Bernard E.
Weiner, Morris
Wellman, Richard J.
Wheeler, Louis D.

Winn, Arthur B.
Whitcomb, Everett N.
White, Evan C.
White, Wesley F.
Whitehouse, Charles E.
Wilbur, Earl E.
Wilmot, Curtis E.
Wilson, Arthur L.
Winn, James A.
Winters, John L.
Wishart, Ernest L.
Witham, Vincent E.
Wright, Carl B.
Wright, Ray A.
Wyman, Ellis H.
Young, George L.
Zimmerman, John J.

KEENE MEN WHO DIED IN SERVICE

Baldwin, Silas F.
Bergeron, Henry J.
Bissell, James H.
Brooks, Frank L.
Carey, Austin H.
Damon, Milo M.
Dilboy, George
Disilets, Leo A.
Field, Harold M.
Gilbert, Mark J.
Gordon, Grant H.
Griffin, James J.
Hickey, Frederick J.
LaBounty, Nelson A.
Partridge, Merritt E.
Reid, Philip B.
Russell, Charles
Sharkey, Henry W.

LETTER OF TRANSMITTAL

State of New Hampshire, Adjutant General's Department,
Concord

October 2, 1924.

Major Charles S. Walker,
Keene, New Hampshire.

My dear Major:—

I am inclosing herewith the list you sent in with the rank of the officer as given by the Service Record Card received from the Adjutant General of the Army.

Very truly,
C. W. HOWARD,
The Adjutant General of New Hampshire.

1 incl.

Applin, Frank D., Captain (Jan. 1917) Major (July, 1920) In service.

Barker, Ernest C., 1st Lieutenant.
Burnett, William H., 1st Lieutenant.
Cain, Orville E., Major.
Carroll, Edward E., 1st Lieutenant.
Cote, Samuel J. A. Captain (Chaplain).
Davis, William F., 2nd Lieutenant.
Ellis, Walter C., Captain.
Faulkner, Barry, 1st Lieutenant.
Faulkner, Richard M., 2nd Lieutenant.
Faulkner, Winthrop, 2nd Lieutenant.
Giffin, Paul S., 2nd Lieutenant.
Gilbo, Bernard J., 1st Lieutenant.
Gile, Holland, Captain.
Goodnow, Roger W., 2nd Lieutenant.
Grant, John W., 2nd Lieutenant.
Helff, Joseph R., Captain.
Holbrook, Richard L., Captain.
Holbrook, Sidney W., 2nd Lieutenant.
Holmes, Robert W., Major.
Huntress, Frank C., 1st Lieutenant.
Jones, Ralph E., 1st Lieutenant.
Keyes, John H., 2nd Lieutenant.
McClellan, Adams N., 2nd Lieutenant.
McCushing, Francis P., 2nd Lieutenant.
Mason, Stephen S., 2nd Lieutenant.
Mayou Wilbur L., 2nd Lieutenant.
O'Leary, Arthur P., Captain.
Olson, Arthur, 2nd Lieutenant.
Piper, Allison N., Ensign.
Pollock, Stephen W., 2nd Lieutenant.
Prentiss, John W., 2nd Lieutenant.
Shedd, Gale, Jr., Captain.
Smith, Ray W., 2nd Lieutenant.
Tracy, Edward A., Captain.

Trask, Homer L., Ensign.
Walker, Charles S., Major.

A true copy.

Attest: FRANK H. WHITCOMB,
December 1, 1924. City Clerk.

LETTER OF TRANSMITTAL

To the City Clerk:

As requested I have prepared from the Muster Out Rolls the annexed list of Soldiers from Keene in the Spanish-American War.

PAUL F. BABBIDGE.

I hereby certify that the following named men, residents of Keene, N. H., served in Company L, First Regiment, New Hampshire Volunteers, War with Spain.

Name	Rank
Babbidge, Paul F.	Captain
Smith, Truman A.	1st. Lt.
Flanagan, John P.	2nd. Lt.
Saunderson, Elbridge Z.	1st. Sergt.
Hall, Frank J.	Q. M. Sergt.
Barker, Ernest C.	Sergt.
Cram, Henry G.	Sergt.
Aldrich, Charles S.	Sergt.
Nims, Sidney A.	Sergt.
Sadoques, Israel	Corp.
Ellis, Walter C.	Corp.
Simpson, John H.	Corp.
Mahan, Henry E.	Corp.
Mitchell, David W.	Corp.
Hall, George H.	Corp.
Clark, William G.	Corp.
Flanagan, William J.	Corp.

Simonds, Elmer P.	Corp.
Vaughn, William F.	Corp.
Morey, Arthur W.	Corp.
Chapman, John D.	Musician
Langdon, Peter	Wagoner
Langan, David V.	Artificer
Burdett, Arthur D.	Private
Barker, Arthur H.	Private
Barlow, Leroy	Private
Carrigan, Leon E.	Private
Cheever, Harry W.	Private
Donovan, Cornelius H.	Private
Fletcher, Ernest M.	Private
Griffith, Arthur J.	Private
Golden, Michael E.	Private
Hayward, Charles W.	Private
Hopkins, Erving	Private
Lane, Edward G.	Private
Marrion, George J.	Private
Marden, Arthur M.	Private
Marden, Royal M.	Private
Morse, Fred S.	Private
Moseley, Leroy J.	Private
Pierce, Lyman F.	Private
Pelkey, Charles A.	Private
Piper, Ellsworth J.	Private
Quinn, Don C.	Private
Quinn, Martin O.	Private
Riley, Eugene B.	Private
Read, Frank E.	Private
Russell, Clarence H.	Private
Shelley, Henry A.	Private
Scripture, Charles W.	Private
Symonds, George C.	Private
Sharon, George C.	Private
Stratton, Elmer D.	Private

Scovell, Clarence C.	Private
Thomas, Fordyce J.	Private
Wight, John	Private
Worden, Joseph	Private
Warner, Augustus D.	Private
*Beedle, Karl R.	Musician
†Aldrich, Darwin M.	Sergt.
‡Bradbury William R.	Private Co. A. (1st N. H. V.)
Harris, Charles S.	Private Co. E. (1st N. H. V.)

*Transferred to Reg't Band Sergt.
†Died in service July 31, 1898.
‡Died, Concord, October 8, 1898.

PAUL F. BABBIDGE,
Capt. 1st N. H. V.
Commands Co. E.

(3, Soldiers, Spanish American War).

A true copy:
Attest: FRANK H. WHITCOMB,
City Clerk.

December 1, 1924.

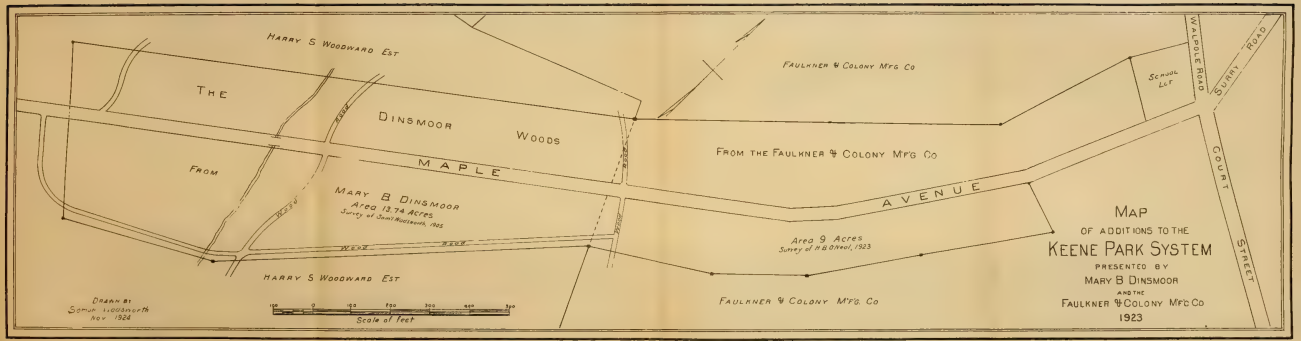
Harry S Woodward Est
The
Dinsmoor
Woods
From
Maple
Avenue
Mary B Dinsmoor
Area 13.74 Acres
Survey of Joseph Wadsworth, 1905
West Road
Harry S Woodward Est
Faulkner & Colony Mfg. Co
From the Faulkner & Colony Mfg Co
Area 9 Acres
Survey of H B O'Neal, 1923
Faulkner & Colony Mfg. Co
School Lot
Walpole Road
Surry Road
Court Street
Drawn By
Sophie Loudenslagh
Nov 1924
100 0 100 200 300 400 500
Scale of feet
Map
of additions to the
Keene Park System
presented by
Mary B Dinsmoor
and the
Faulkner & Colony Mfg Co
1923

Sco
Thc
Wi
Wo
Wa
*Be
†Al
‡Bı
Hai

Dec

AREA OF KEENE PUBLIC PARKS, CITY LANDS AND CEMETERIES

Ward 1,	2,810 acres
Ward 2,	5,275 "
Ward 3,	2,310 "
Ward 4,	8,780 "
Ward 5,	4,510 "
Total area of Keene, 37 sq. miles,	23.685 acres

PARKS AND CITY LANDS.

Wheelock Park, original gift, ward 4,	23.97 acres
Wheelock Park, addition, ward 4,	15.35 "
Ladies' Wildwood Park, ward 4,	12.25 "
Robin Hood Forest, ward 2,	83. "
City Park, ward 2,	16.15 "
Children's Wood, ward 2,	12. "
Minister Lot, ward 2,	55.50 "
Central Park, ward 3,	.40 "
Ashuelot Park, ward 5,	1. "
Faulkner & Colony, ward 4,	7.50 "
Dinsmoor Woods, ward 4,	13.0 "
Total parks,	240.12 acres
City Pasture, Richards & Woodward Lot, ward 1,	80.40 acres
Sylvan Lake Lot, ward 3,	73.97 "
Stone Crusher Lot, ward 2,	14.37 "
Brooks Land, Beech Hill,	1. "
Drummer Land, ward 3,	135. "
Roux Gravel Bank, ward 3,	2.95 "

Lane Lot, ward 5, estimated,	30.00 acres
Merchant Gravel Bank, ward 2,	.90 "
Fairfield Land, ward 1,	18.60 "
Russell and Tucker Lands, Chesterfield road,	.50 "
Total city lands,	357.69 acres

CEMETERIES.

Woodland, East, ward 2,	26.10 acres
Woodland, West, ward 2,	12.25 "
Greenlawn, ward 2,	8. "
Washington, ward 2,	1.68 "
North, ward 4, estimated,	.75 "
West Keene, ward 5,	2.63 "
West Hill, ward 4, estimated,	.25 "
Ash Swamp, ward 5, estimated,	.10 "
Catholic, East of Main street, ward 1,	6.25 "
Catholic, West of Main street, ward 5,	12.85 "
Total cemeteries,	70.90 acres

LENGTH AND WIDTH.

Greatest length of Keene, east and west,	8.163 miles
Greatest width of Keene, north and south,	6.562 "

AREA OF KEENE, N. H., BY WARDS, WITH AREA OF PARKS AND CEMETERIES.

Ward	Total Area	Parks	Cemeteries	Acreage Remaining
1,	2,810 acres		6 acres	2,804
2,	5,275 acres	166.65 acres	48 acres	5,060
3,	2,310 acres	.40 acres		2,309.6
4.	8,780 acres	51.57 acres	1 acre	8,727
5,	4,510 acres	1.	16 acres	4,494
	23.685 acres	219.62 acres	71 acres	23,394.6

RELATIVE AREA OF LAND AND WATER IN THE CITY OF KEENE.

Ward.	Land.	Water.	Total.
1,	2,773 acres	37 acres	2.810 acres
2,	5,208 acres	67 acres	5,275 acres
3,	2,255 acres	55 acres	2,310 acres
4,	8,693 acres	87 acres	8,780 acres
5,	4,471 acres	39 acres	4,510 acres
Total,	23,400 acres	285 acres	23,685 acres

POPULATION.

	1900	1910	1920
Ward 1	2,488	2,898	3,305
Ward 2	1,896	1,971	2,203
Ward 3	1,926	1,974	2,122
Ward 4	1,384	1,526	1,675
Ward 5	1,471	1,699	1,905
	9,165	10,068	11,210

APPROXIMATE AREA OF LAND OF THE CITY OF KEENE IN NELSON AND ROXBURY.

Land around Echo lake, including water, Nelson,	77 acres
Land around Echo lake, including water, Roxbury,	785 "
Cota farm,	160 "
Buckminster lot,	60 "
Munsell lot,	30 "
Sipson lot,	1 "
French land,	11 "
Mark land,	79 "
Story land,	140 "
Kirk land,	18 "

Woodward farm and lands,	118 acres
Cass quarry and other lands,	72 "
Thayer land,	100 "
Total,	1,651 acres

In addition to the above the city owns and controls the stone and quarry rights on about 125 acres of land.

Area of Echo lake,	140 acres
Area of Goose pond and lot,	74 "
Area of Goose pond and islands,	52½"

DISTRIBUTION OF THE POPULATION OF KEENE (CITY PROPER) AS INDICATED BY DWELLINGS, ACCORDING TO THE MAP OF KEENE, CORRECTED TO NOVEMBER, 1920

(Each tenement that has a separate number is counted as one dwelling.)

In the northeast quarter, north of Roxbury street and east of the center of Main street, produced northerly,	637
Northwest quarter, north of West street and west of line as above,	562
Southeast quarter, south of Roxbury street and east of Main,	585
Southwest quarter, south of West street and west of Main,	371
Total number,	2,155

North of the center line of West and Roxbury streets,	1,199
South of same,	956
East of the center line of Main street, produced as above,	1,222
West of the same,	933

Ward 1, to limits of the map,	585
Ward 2, to limits of the map,	473
Ward 3, to limits of the map,	447
Ward 4, to limits of the map,	279
Ward 5, to limits of the map,	371

The center of population as indicated above has moved southerly and is now near the northwest corner of the High School lot on Washington street.

ALTITUDES, KEENE AND ROXBURY ABOVE SEA LEVEL.

On line of Water Works:

Echo lake,	1,321 feet
Upper dam, Roaring brook,	991 "
Lower dam,	738 "
Beech hill, over pipe,	866 "
Sylvan lake,	640 "
Octagon reservoir,	640 "
Beech hill reservoir,	597 "
Railroad crossing, Main street,	483 "

High lands in Roxbury:

Bassett hill,	1,639 feet
Banks hill,	1,561 "
Parker hill,	1,630 "
Horse hill,	1,530 "
Bald hill,	1,581 "

High lands around Keene:

Beech hill, at Horatian tower,	1,059 feet
Beech hill, north part,	1,060 "
Floor of Horatian tower,	1,084 "

Hyland Hill, in Westmoreland, near town line,	1,525 feet
West hill, north peak,	1,168 "
West hill, south peak,	1,366 "
Stearns hill,	1,310 "
Gray's hill,	1,385 "
In north woods,	1,251 "
Surry mountain, near town line,	1,000 "
Surry summit, railroad,	830 "

LENGTH OF PAVEMENTS IN THE CITY OF KEENE.

Granite block,	470 feet	.09 miles
Cement	3,385 "	.64 "
Macadam,	35,450 "	6.71 "
Bituminous macadam,	12,012 "	2.28 "
Brick,	3,300 "	.64 "
Total pavements,	54,617 feet	10.36 miles
Length of tar concrete sidewalks,	44,360 feet	8.40 miles
Length of cement concrete sidewalks,	9,569 "	1.81 "

LENGTH OF ROADS IN KEENE.

Including the roads in use at the present time, as well as the old main roads that are but little used, but not discontinued.

Total length of roads,	59.90 miles
Total length of streets,	44.25 "
Total length of highways,	104.15 miles

For a brief history of the highways of Keene see City Report of 1919, page 47.

A LIST OF BRIDGES AND LARGE CULVERTS IN KEENE WITH LOCATION, METHOD AND DATE OF CONSTRUCTION.

(Numbers refer to location on accompanying map.)

No.	Stream.	Location.	Method of Construction.	Date
1.	The Branch	Main street	Stone arch, four arches	About 1840
2.	Beaver brook	Main street	Concrete, encased I beams	1914
3.	Ashuelot river	Appleton street	Wood (Discontinued as a public highway)	About 1820
4.	Ashuelot river	Winchester street	Steel truss and beams, concrete floor	1910
5.	Ashuelot river	Island street	Steel truss and beams, concrete floor	1921
6.	Ashuelot river	West street	Iron truss and beams, plank floor	1900
7.	City ditch	Pearl street	Concrete culvert	1921
8.	Ash Swamp ditch	Winchester street	Reinforced concrete	1910
9.	Ash Swamp ditch	Winchester street	Steel tubes and concrete	1910
10.	Ash Swamp brook	Winchester street	Steel beams and arches, concrete floor	1910
11.	Ditch	Winchester street	48-inch steel tube and concrete	1908
12.	Ash Swamp brook	Winchester, old road	Concrete, encased I beams	1915
13.	Ash Swamp brook	Meadow road	Wood	
14.	Ash Swamp brook	Old Meadow road	Wood	
15.	White brook	West street	Concrete, encased I beams	1915
16.	Small brook	West hill base road	Wood	
17.		West hill base road	Wood	

No.	Stream.	Location.	Method of Construction.	Date
18.	Small brook	Old Chesterfield road	Wood	
19.		Swanzey hill road	Wood	
20.	White brook	Whitcomb's mills r'd	Concrete, encased I beams	1921
21.	White brook	Arch street	Concrete, encased I beams	1915
22.	Stearns brook	Pemberton road	Wood (discontinued)	
23.	Stearns brook	Chesterfield road	Concrete, encased I beams	1915
24.	Small brook	Chesterfield road	Concrete, encased I beams	1915
25.	Stearns brook	Grimes road	Wood	
26.	Small brook	Grimes road	Wood	
27.		Chesterfield road	Refers to six stone culverts	
28.	Small brook	Stearns or Glebe road	Wood	
29.	White brook	Old town farm road	Wood	
30.	Over railroad	Westmoreland road	Wood truss, built and maintained by the R. R. Co.	
31.	Black brook	Arch street	Concrete, encased I beams	1915
32.	Black brook	Arch street	Steel beam, concrete floor	1915
33.	Black brook	Summit road	Reinforced concrete T. beam	1920
34.	Dickinson brook	Summit road	Reinforced concrete slab	1918
35.	Black brook	Wyman road	Reinforced concrete slab	1915
36.	Dry bridge	Court street	Concrete, encased I beams	1915
37.	Ashuelot river	Court street	Stone arch, two arches	About 1840
38.	Darling brook	Surry west road	Stone culvert	

In Memoriam

FREDERIC AUGUSTUS FAULKNER

BORN IN KEENE, N. H., NOV. 13, 1854
DIED IN KEENE, N. H., AUG. 11, 1924

MAYOR 1892-1894

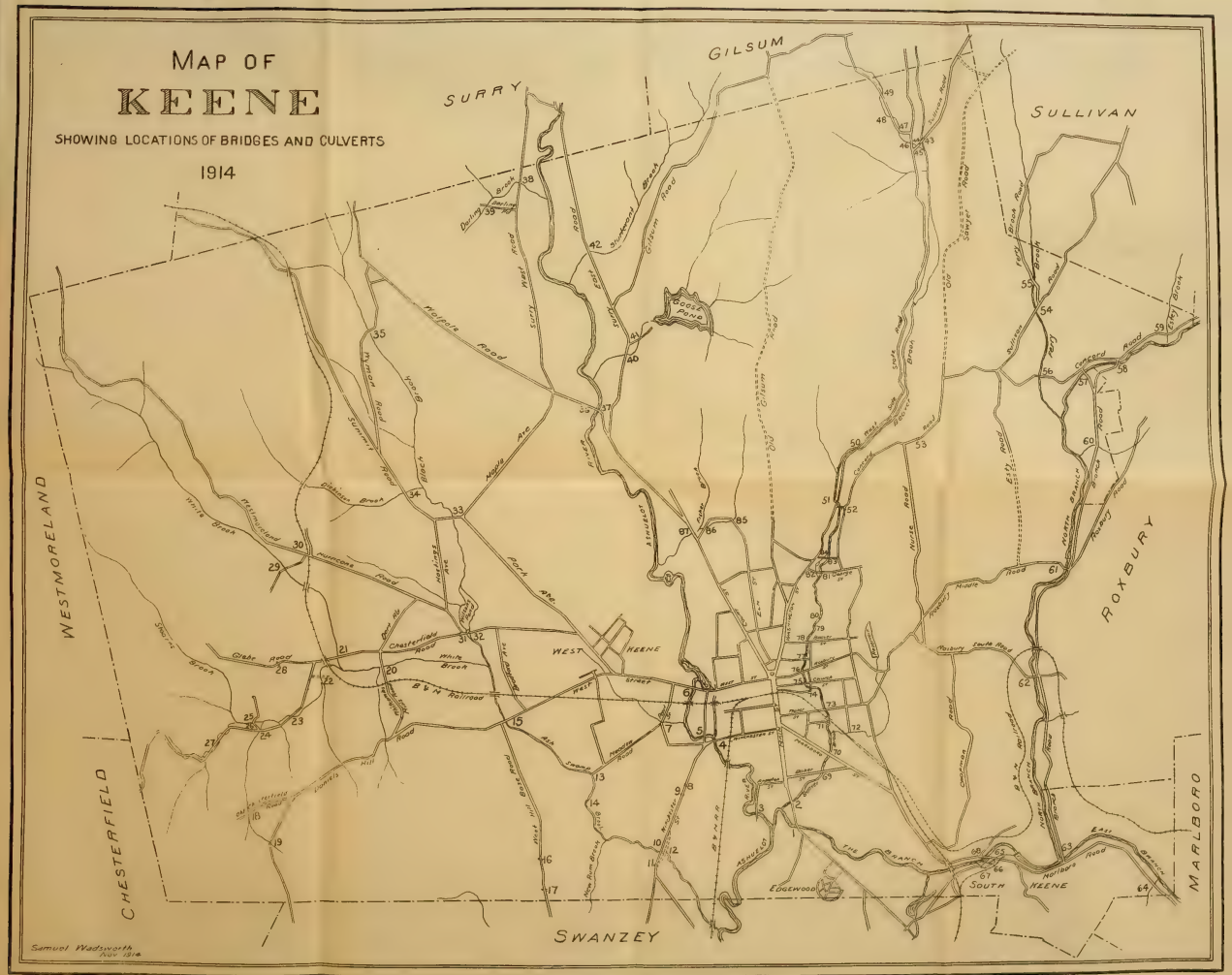
MAP OF
KEENE
SHOWING LOCATIONS OF BRIDGES AND CULVERTS
1914
SURRY
GILSUM
SULLIVAN
WESTMORELAND
CHESTERFIELD
SWANZEY
ROXBURY
MARLBORO
WEST KEENE
SOUTH KEENE
EDGEWOOD
B & M Railroad
Samuel Wadsworth
Nov 1914

No.	Stream.	Location.	Method of Construction.	Date
39.	Darling brook	Darling road	Stone culvert	
40.	Goose pond brook	Surry east road	Reinforced concrete	1921
41.	Goose pond brook	Goose pond road	Wood	
42.	Sturtevant brook	Surry east road	Concrete, encased I beams	1915
43.	Beaver brook	Sullivan road	Concrete, encased I beams	1915
44.	Ditch	Sullivan road	Tile pipe and concrete	1915
45.	Wilder brook	Sullivan road	Reinforced concrete slab	1915
46.	Wilder brook	West side road	Double concrete culvert	1911
47.	Wilder brook	Belvedere road, lower bridge	Wood	
48.	Wilder brook	Belvedere road, middle bridge	Wood	
49.	Wilder brook	Belvedere road, upper bridge	Wood	
50.	Beaver brook	West side road, Fall hill	Reinforced concrete T. Beams	1911
51.	Beaver brook	West side road, near Concord road	Reinforced concrete T. Beams	1911
52.	Beaver brook	Concord road	Reinforced concrete slab	1922
53.	Small brook	Concord road, near Nurse road	Reinforced concrete slab	1916
54.	Ferry brook	Sullivan road	Wood	

No.	Stream.	Location.	Method of Construction.	Date
55.	Ferry brook	Ferry brook road	Wood	
56.	Ferry brook	Concord road	Concrete, encased I beams	1916
57.	North Branch	Eveleth road	Steel truss and beams, wood floor	1907
58.	North Branch	Branch road	Steel truss and beams, wood floor. Maintained by Keene and Roxbury jointly	1908
59.	Estey brook	Concord road	3′ x 6′ concrete, reinforced	1924
60.	Small brook	Branch road near H. W. Nims	Reinforced concrete slab	1916
61.	North Branch	Roxbury middle road	Steel truss and beams, plank floor	1908
62.	North branch	Roxbury road	Steel truss and beams, plank floor. Built and maintained by the town of Roxbury	1908
63.	East branch	Branch road	Steel truss and beams, wood floor	1907
64.	Small brook	Marlboro road, near town line	Reinforced concrete slab	1907
65.	Tail race	Marlboro road, South Keene	Concrete, encased I beams	1914
66.	The Branch	Marlboro road, South Keene	Iron truss and beams, plank floor	1900
67.	Tail race	Swanzey Factory r'd	Steel beams and arches, concrete floor	1909
68.	Tail race	Swanzey Factory r'd	Stone. Maintained by D. R. & F. A. Cole	
69.	Beaver brook	Baker street	Concrete, encased I beams	1915

No.	Stream.	Location.	Method of Construction.	Date
70.	Beaver brook	Marlboro street	Concrete, encased I beams	1913
71.	Beaver brook	Myrtle street	Wood	
72.	Reservoir brook	Victoria street	Reinforced concrete slab	1914
73.	Beaver brook	Water street	Reinforced concrete beams and slab	1923
74.	Beaver brook	Harrison street	Reinforced concrete slab	1922
75.	Beaver brook	Church street	Concrete, encased I beams	1914
76.	Beaver brook	Roxbury street	Reinforced concrete slab	1922
77.	Beaver brook	Spring street	Reinforced concrete beams and slab	1923
78.	Beaver brook	Beaver street	Reinforced concrete slab	1922
79.	Beaver brook	Woodland cemetery foot bridge	Steel beams, concrete floor	1903
80.	Beaver brook	Woodland cemetery	Steel beams, concrete floor	1901
81.	Beaver brook	George street	Reinforced concrete slab	1922
82.	Tail race	George street	Stone	
83.	Beaver brook	Giffin street	Concrete, encased I beams	1915
84.	Canal	Giffin street	Stone	
85.	Fisher b'k Branch	Elm street	30-inch steel pipe and concrete	1909
86.	Same brook	Elm street	Stone	
87.	Fisher brook	Court street	48-inch iron pipe and earth fill	1902

RECAPITULATION

Method of Construction.	No. of each.
Stone arch,	2
Other stone bridges,	12
Steel truss, concrete floor,	2
Steel truss, plank floor,	6
Steel and tile pipes and concrete,	5
All concrete and steel,	44
All wood,	18
*Total,	89

*Number 27 refers to 5 extra culverts.

TOWN LINE PERAMBULATIONS, 1920, AND EACH SEVEN YEARS THEREAFTER.

Number of stone posts on the main roads,	21
Number of monuments, consisting of a stake with stones around it, that have to be found, renewed and marked.	126

A TABLE OF THE LENGTHS OF THE STREETS AND ROADS OF KEENE

Taken from actual measurement, recorded layouts and other available data, and including all public streets laid out, and all private ways used for public travel.

CITY STREETS.

Name of Street	No. of Feet
Adams,	1,426
Allen court,	1,300
Appian Way,	1,048
Appleton, about	1,900
Arch, to Westmoreland road,	4,570
Armory,	1,535
Ashuelot,	1,173
Ashuelot court,	360
Avon,	641
Baker,	2,530
Baldwin,	398
Barcomb,	431
Barker,	421
Beaver,	2,750
Beech,	745
Blake,	1,133
Blossom,	495
Boston place,	212
Bridge court,	278
Brook,	640
Bruder,	775
Butler court,	1,055
Carpenter,	1,089
Carroll,	2,058
Castle,	953

Name of Street	No. of Feet
Cemetery,	208
Central avenue,	317
Central square, about	650
Center,	378
Chestnut,	386
Church,	2,925
Colony Court,	431
Colorado,	1,032
Commercial,	510
Congress,	1,428
Coolidge,	454
Cottage,	570
Court, to Holbrook road,	10,573
Crescent,	847
Cross,	1,460
Crossfield,	183
Damon Court,	410
Dartmouth,	486
Davis,	1,581
Douglass,	1,093
Dover,	837
Duffy Court,	165
Dunbar,	995
Eastern avenue,	3,231
Edgewood avenue,	1,309
Edwards,	568
Elliot,	530
Ellis court,	490
Elm,	7,484
Emerald,	1,415
Fairfield court,	255
Fairmount,	359
Fairview,	996
Federal,	188
Forest,	1,390

Name of Street	No. of Feet
Foster,	1,030
Foundry, about	500
Fowler,	478
Franklin,	926
Gardner,	426
Gates,	552
George,	2,107
Giffin,	808
Gilsum, to house No. 252,	3,050
Grandview,	568
Grant,	957
Green,	412
Green court,	140
Greenlawn,	361
Greenwood avenue,	2,675
Greenwood court,	140
Grove,	905
Gurnsey,	495
Harrison,	740
Hart place,	300
High,	1,737
Hooper,	600
Howard,	1,897
Howard court,	340
Hyde,	741
Hyde Extension,	210
Island,	2,012
Jennison,	365
Kelleher,	879
Kenworth avenue,	1,100
Kingsbury,	487
Knight, about	1,950
Lamson,	427
Laurel,	897
Leverett,	753

Name of Street	No. of Feet
Linden,	261
Lincoln, North,	3,344
Lincoln, South,	1,983
Lynwood avenue,	1,223
Madison,	1,010
Main, to Swanzey line,	9,720
Maple,	467
Marlboro, to house 702, South Keene,	11,150
Martin,	750
May,	325
McKinley,	1,215
Mechanic,	822
Middle,	398
Monadnock,	606
Monadnock court,	158
Myrtle,	826
Mystic place,	220
Nelson,	930
Ninety-third,	283
North,	2,236
Norway avenue,	330
Oak,	471
Page,	988
Park,	578
Park avenue, to Wheelock park,	2,405
Pearl,	4,038
Perham,	435
Pine,	620
Pine avenue,	1,770
Pitcher, to north line of railroad land,	780
Pleasant,	444
Portland,	577
Probate,	665
Proctor court,	485
Prospect,	850

Name of Street	No. of Feet
Putnam,	298
Railroad,	1,289
Railroad square, to St. James street,	400
Ralston,	941
Reservoir,	990
Richardson court,	574
Ridgewood avenue,	407
River,	1,697
Riverton,	493
Roosevelt,	461
Roxbury, to junction with Water street,	4,600
Roxbury court,	302
Rule,	2,184
Russell,	1,893
School,	1,830
South,	766
Spring,	1,125
Spruce,	1,605
St. James,	268
Sullivan,	2,369
Summer,	706
Taylor,	520
Terrace,	1,135
Tiffin,	214
Towns,	228
Union,	1,133
Valley,	1,097
Vernon,	534
Victoria,	866
Walker,	260
Washington, to Beaver brook bridge,	6,872
Washington avenue,	660
Water, to junction with Roxbury street,	4,800
Wells,	165
West, to Blossom street,	7,055

Name of Street	No. of Feet
Wheelock,	1,245
Wilber,	1,342
Wilcox,	352
Wilder, about,	900
Wilford,	421
Willow,	827
Willow Court	206
Wilson,	1,217
Winchester,	8,900
Winchester court,	545
Winter,	894
Woodburn,	1,190
Woodbury,	1,663
Wright,	561
Wyman Way,	1,007

Total length, 233,330 feet, or 44.25 miles.

LENGTH OF ROADS IN KEENE.

Including the roads in use at the present time, as well as the old main roads that are but little used, but have not been discontinued.

Roads	Length in Rods
Bradford avenue,	210
Branch, length of road in Keene,	475
Chapman,	560
Chesterfield,	1,020
Concord,	1,105
Daniels hill,	1,005
Darling,	85
Dort,	147
Eveleth,	53
Felt,	141
Gilsum, hill road,	530
Gilsum, old road,	1,006
Gilsum, brook road,	1,090
Goose pond,	51

Roads	Length in Rods
Graves,	130
Hastings avenue,	206
Maple avenue,	353
Marlboro, from South Keene,	416
Matthews,	77
Meadow roads, including Pitcher street from the railroad and the road leading from Pearl street,	433
Nims,	450
Nurse,	456
Roxbury, south road from the junction of Water street,	460
Roxbury, middle road,	460
Silent Way, to end of layout,	19
South Keene Depot,	37
Sullivan, from Concord road,	321
Sullivan, west branch,	175
Sullivan, Sawyer road,	721
Sullivan, brook road,	244
Surry, east road,	690
Surry, west road,	525
Swanzey, from Main street,	23
Swanzey Factory, to town line,	145
Thompson, Aaron road,	100
Towns, Samuel road,	68
Town farm,	140
Walpole, from Court street,	983
West hill, base,	425
Westmoreland, Grimes to the D. B. Stearns place,	265
Westmoreland, old or Hurricane,	1,333
Westmoreland, summit,	1,200
Whitcomb's mills,	210
Wilder,	164
Wyman,	462

Total length of roads, 19,169 rods, or 59.90 miles
Total length of streets, 44.25 miles

Total length of highways, 104.15 miles

ELECTRIC LIGHTS

The Keene Gas and Electric Company, now has 613 incandescent, 8 arc and 24 ornamental lights (in Central Square) located in the City of Keene.

LOCATIONS OF INCANDESCENT LIGHTS

December 1, 1924

Adams St. opposite 31 Adams—W-267.
Adams St. opposite No. 61—W-266.
Adams St. opposite No. 79—W-264.
Adams St. opposite No. 111—W-263.
Allen Ct. opposite No. 15—W-152.
Appleton St. opposite No. 26—W-239.
Appian Way opposite No. 73—W-220.
Appian Way opposite No. 39—W-221.
Arch St. opposite No. 8—W-67.
Arch St. opposite No. 18—W-68.
Arch St. opposite No. 34—W-69.
Arch St., opposite No. 42.
Arch St. opposite No. 49—W-70.
Arch St. opposite No. 62—W-71.
Arch St. opposite Country club—W-72.
Arch St. opposite No. 91—W-73.
Armory St. opposite No. 137—W-165.
Armory St. opposite No. 43—W-160.
Armory St. opposite No. 93—W-164.
Ashuelot St. opposite No. 99—W-96.
Ashuelot St. opposite No. 30—W-94.
Ashuelot St. opposite No. 51—W-95.
Avon St. 1st light—W-356.
Avon St. 2nd light—W-355.

Baker and Dartmouth—W-360.
Baker St. opposite—off-154—W-359.
Baker St. opposite No. 57—W-262.
Baker St. opposite No. 213—W-282.
Baker St. opposite No. 23—W-261.
Baker St. opposite No. 114—W-278.
Baldwin St. opposite No. 25—W-158.
Barker and Putnam St.—W-357.
Beaver St. opposite No. 21—E-116.
Beaver St. opposite No. 38—E-115.
Beaver St. opposite No. 59—E-114.
Beaver St. opposite No. 77—E-112.
Beaver St. opposite No. 97—E-110.
Beaver St. opposite No. 119—E-109.
Beaver St. opposite No. 149—E-106.
Beaver St. opposite No. 181—E-104.
Beaver St. opposite No. 205—E-101.
Beaver St. opposite No. 235—E-99.
Beaver St. opposite No. 261—E-100.
Beech St. opposite No. 57—E-107.
Beech St. opposite No. 25—E-108.
Blake St. opposite No. 29—W-217.
Boston Place opposite No. 14—W-368.
Brook St. opposite No. 21—E-119.
Brook St. opposite No. 46—E-118.
Butler Ct. opposite No. 60—W-8.
Butler Ct. opposite No. 36—W-7.
Butler Ct. opposite No. 96—W-365.
Carroll St. opposite No. 22—E-191.
Carroll St. opposite No. 47—E-185.
Carroll St. opposite No. 74—E-186.
Carroll St. opposite No. 112—E-187.
Carroll St. opposite No. 155—W-162.
Carroll St., corner North.
Carpenter St. opposite No. 48—E-24.

Carpenter St. opposite No. 78—E-23.
Castle St. opposite No. 43—W-99.
Castle St. opposite No. 77—W-97.
Centre St. opposite No. 23—W-180.
Central Sq. opposite No. 23—E-229.
Church St. opposite No. 21—E-65.
Church St. opposite No. 41—E-60.
Church St., opposite No. 56.
Church St. opposite No. 71—E-61.
Church St. opposite No. 97—E-63.
Church St. opposite No. 116—E-50.
Church St. opposite No. 135—E-49.
Church St. opposite No. 170—E-48.
Church St. opposite No. 202—E-47.
Church St. opposite No. 214—E-46.
Church St. opposite No. 263—E-41.
Church St. opposite No. 246—E-45.
Church St. opposite No. 287—E-40.
Coolidge St. opposite No. 21—E-193.
Colorado St. opposite No. 19—W-104.
Colorado St. opposite No. 39—W-103.
Colorado St. opposite No. 64—W-102.
Colorado St. opposite No. 88—W-101.
Colony Court opposite No. 22—E-262.
Congress St. Narrow Web—W-361.
Congress St. Morgan Mfg. Co—W-362.
Congress St. opposite No. 33—W-281.
Congress St. opposite No. 71—W-280.
Cottage St. opposite No. 22—E-149.
Cottage St. opposite No. 51—E-150.
Court St. opposite No. 11—W-188.
Court St. opposite No. 32—W-179.
Court St. opposite No. 49—W-178.
Court St. opposite No. 65—W-176.
Court St. opposite No. 81—W-175.

Court St. opposite No. 91—W-174.
Court St. opposite No. 110—W-173.
Ccurt St. opposite No. 117—W-171.
Court St. opposite No. 137—W-123.
Court St. opposite No. 151—W-124.
Court St. opposite No. 161—W-125.
Court St. opposite No. 180—W-126.
Court St. opposite No. 197—W-127.
Court St. opposite No. 209—W-128.
Court St. opposite No. 234—W-129.
Court St. opposite No. 248—W-130.
Court St. opposite No. 275—W-131.
Court St. opposite No. 289—W-363.
Court St. at Watering trough—W-343.
Court St. opposite No. 306—W-136.
Court St. opposite No. 327—W-137.
Court St. opposite No. 350—W-138.
Court St. opposite No. 374—W-140.
Court St. opposite No. 622—W-154.
Court St. opposite No. 644—W-155.
Court St. opposite No. 600—W-153.
Court St. opposite No. 394—W-143.
Court St. opposite No. 428—W-144.
Court St. opposite No. 454—W-145.
Court St. opposite No. 480—W-146.
Court St. opposite No. 504—W-147.
Court St. opposite No. 545—W-148.
Court St. opposite No. 555—W-149.
Court St. opposite No. 572—W-150.
Court St. opposite No. 583—W-151.
Crescent St. opposite No. 8—W-31.
Crescent St. opposite No. 43—W-370.
Cross St. opposite No. 124—E-200.
Cross St. opposite No. 81—E-197.
Cross St. opposite No. 58—E-196.

Cross St. opposite No. 44—E-194.
Cross St. opposite No. 21—E-136.
Damon Ct. opposite No. 27—E-113.
Dartmouth St. opposite No. 11—W-283.
Dartmouth St. opposite No. 31—W-351.
Davis St. at B. & M. Crossing—W-344.
Davis St. opposite No. 83—W-213.
Davis St. opposite No 53—W-214.
Davis St. opposite No. 29—W-215.
Davis St. near Main—E-2.
Davis St. opposite No. 107—W-212.
Douglass St. opposite No. 15—E-88.
Douglass St. opposite No. 41—E-89.
Douglass St. opposite No. 89—E-105.
Dover St. opposite No. 25—E-82.
Dover St. opposite No. 62—E-83.
Dunbar St. opposite No. 144 Main St.—E-15.
Dunbar St. opposite No. 16—E-14.
Dunbar St. opposite No. 36—E-13.
Dunbar St. opposite No. 57—E-12.
Dunbar St. opposite No. 78—E-11.
Dunbar St. opposite No. 94—E-10.
Eastern Ave. opposite No. 63—E-32.
Eastern Ave. opposite No. 90—E-33.
Eastern Ave. opposite No. 129—E-264.
Eastern Ave. opposite No. 143—E-265.
Eastern Ave. opposite No. 152—E-266.
Eastern Ave. opposite No. 170—E-267.
Eastern Ave. opposite No. 182—W-309.
Edgewood Ave. opposite No. 14—W-256.
Elliot St. opposite No. 11—W-223.
Elliot St. opposite No. 31—W-268.
Ellis Ct. opposite No. 29—E-253.
Elm St. opposite No. 29—E-208.
Elm St. opposite No. 74—E-201.

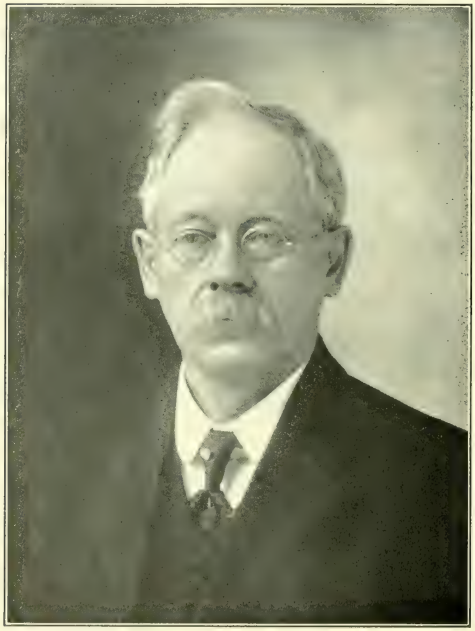

In Memoriam

GEORGE HERBERT EAMES

BORN IN SWANZEY, N. H., MAY 25, 1847
DIED IN KEENE, N. H., FEB. 18, 1924

MAYOR 1898-1899

Elm St. opposite No. 99—E-198.
Elm St. opposite No. 147—E-190.
Elm St. opposite No. 124—E-199.
Elm St. opposite No. 193—E-189.
Elm St. opposite No. 377—W-167.
Elm St. opposite No. 309—W-166.
Elm St. opposite No. 257—W-161.
Elm St. opposite No. 443—W-170.
Elm St. opposite No. 429—W-169.
Elm St. opposite No. 414—W-168.
Elm St. opposite No. 228—E-188.
Elm St. opposite No. 468—W-374.
Elm St. opposite No. 535—W-375.
Elm St. opposite No. 583—W-376.
Emerald St. opposite No. 7—W-203.
Emerald St. opposite No. 32—W-206.
Emerald St. opposite No. 53—W-207.
Emerald St. opposite No. 74—W-209.
Emerald St. opposite No. 105—W-210.
Emerald St. opposite No. 125—W-211.
Emerald St. opposite No. 142—W-2.
Fairview St. opposite No. 41—W-81.
Fairview St. opposite No. 22—W-82.
Forest St. opposite No. 55—W-157.
Forest St. opposite No. 97—W-159.
Forest St. opposite No. 29—W-156.
Foster St. opposite No. 28—W-312.
Foster St., opposite No. 71.
Franklin St. opposite No. 66—E-78.
Franklin St. opposite No. 28—E-97.
Gardner St. opposite No. 17—W-311.
Gates St. opposite No. 21—W-265.
George St. opposite No. 44—E-156.
George St. opposite No. 92—E-157.
George St. opposite No. 134—E-158.

George St. opposite North Lincoln—E-159.
Giffin St. opposite No. 21—E-160.
Gilsum St. opposite No. 12—E-143.
Gilsum St. opposite No. 46—E-144.
Gilsum St. opposite No. 74—E-174.
Gilsum St. opposite No. 108—E-175.
Gilsum St. opposite No. 154—E-176.
Gilsum St. opposite No. 202—E-177.
Gilsum St. Corner Woodbury St.—E-251.
Grant St. opposite No. 21—E-103.
Grant St. opposite No. 45—E-102.
Green St. opposite No. 18—E-204.
Greenlawn St. opposite No. 33—E-139.
Greenlawn St., between School Buildings.
Grove St. opposite No. 59—W-313.
Grove St., at No. 51.
Grove St. opposite No. 25—W-314.
Harrison St. opposite No. 21—E-77.
High St. opposite No. 21—E-135.
High St. opposite No. 47—E-183.
High St. opposite No. 73—E-184.
High St. opposite No. 144—W-187.
Hooper St. cor. Cady St.—W-372.
Howard St. opposite No. 19—E-192.
Howard St. opposite No. 79—E-180.
Howard St. opposite No. 160—E-178.
Howard St. opposite No. 124—E-179.
Island St. at Bridge opposite No. 482—W-32.
Island St. opposite No. 150—W-33.
Island St. opposite No. 116—W-34.
Island St. opposite No. 25—W-37.
Island St. opposite No. 84—W-35.
Island St. opposite W-36 at B. & M. R. R. crossing.
Jennison St. opposite Gardner—W-312.
Keene City Clock No. 1—E-230.

Keene City Clock No. 2—E-231.
Keene City Clock No. 3—E-232.
Keene City Clock No. 4—E-223.
Kelleher St. opposite No. 36—W-276.
Kelleher St. opposite No. 51—W-277.
Lamson St. at Cor. Federal—W-191.
Laurel St. opposite No. 3—W-358.
Leverett St. opposite No. 42—W-100.
Leverett St. opposite No. 16—W-352.
Madison St. opposite No. 50—W-219.
Madison St. opposite No. 29—W-218.
Main St. by Catholic cemetery—W-251.
Main St. pole No. 106—W-250.
Main St. pole No. 109—W-249.
Main St. pole No. 112—W-248.
Main St. by Branch bridge—W-247.
Main St. opposite No. 549—W-252.
Main St. opposite No. 609—W-253.
Main St. opposite No. 540—W-246.
Main St. opposite No. 276—W-254.
Main St. opposite No. 643—W-255.
Main St. opposite No. 679—W-259.
Main St. opposite No. 695—W-260.
Main St. opposite No. 522—W-245.
Main St. by Beaver Brook bridge No. 495—W-244.
Main St. opposite No. 459—W-243.
Main St. opposite No. 441—W-242.
Main St. opposite No. 419—W-241.
Main St. opposite No. 410—W-240.
Main St. opposite No. 399—W-238.
Main St. opposite No. 392—W-237.
Main St. opposite No. 383—W-236.
Main St. opposite No. 380—W-235.
Main St. opposite No. 365—W-234.
Main St. opposite No. 358—W-233.

Main St. opposite No. 349—W-232.
Main St. opposite No. 338—W-231.
Main St. opposite No. 331—W-230.
Main St. opposite No. 324—W-228.
Main St. opposite No. 305—W-227.
Main St. opposite No. 298—W-226.
Main St. opposite No. 289—W-225.
Main St. opposite No. 284—W-224.
Main St. opposite No. 273—W-222.
Main St. opposite No. 266—W-332.
Main St. opposite No. 251—W-331.
Main St. opposite No. 246—W-330.
Main St. opposite No. 238—W-329.
Main St. opposite No. 232—W-328.
Main St. opposite No. 215—W-327.
Main St. opposite No. 216—W-326.
Main St. opposite No. 199—W-325.
Main St. opposite No. 190—W-324.
Main St. opposite No. 185—W-323.
Main St. opposite No. 174—E-242.
Main St. opposite No. 161—E-241.
Main St. opposite No. 156—E-240.
Main St. opposite No. 143—E-239.
Main St. opposite No. 136—E-238.
Main St. opposite No. 121—W-201.
Main St. opposite No. 112—W-202.
Main St. opposite No. 115—W-200.
Main St. opposite No. 40 pole.
Marlboro St. opposite No. 551—W-301.
Marlboro St. opposite No. 543—W-300.
Marlboro St. opposite No. 531—W-299.
Marlboro St. opposite No. 511—W-298.
Marlboro St. opposite No. 505—W-297.
Marlboro St. opposite No. 497—W-296.
Marlboro St. opposite No. 483—W-295.

Marlboro St. opposite No. 472—W-294.
Marlboro St. opposite No. 456—W-293.
Marlboro St. opposite No. 444—W-292.
Marlboro St. opposite No. 434—W-291.
Marlboro St. opposite No. 420—W-290.
Marlboro St. opposite No. 398—W-289.
Marlboro St. opposite No. 364—W-288.
Marlboro St. opposite No. 340—W-287.
Marlboro St. opposite No. 296—W-286.
Marlboro St. opposite No. 271—W-285.
Marlboro St. opposite No. 249—W-284.
Marlboro St. opposite No. 216—W-279.
Marlboro St. opposite No. 187—W-275.
Marlboro St. opposite No. 160—W-274.
Marlboro St. opposite No. 142—W-270.
Marlboro St. opposite No. 120—W-269.
Marlboro St. opposite No. 95—W-317.
Marlboro St. opposite No. 80—W-318.
Marlboro St. opposite No. 56—W-319.
Marlboro St. opposite No. 47—W-320.
Marlboro St. opposite No. 20—W-321.
Marlboro St. opposite No. 16—W-322.
Marlboro St. opposite No. 569—W-302.
Marlboro St. opposite No. 601—W-303.
Marlboro St. opposite No. 637—W-304.
Marlboro St. near Branch bridge—W-305.
Marlboro St. opposite No. 666—W-306.
Marlboro St. opposite No. 678—W-307.
Marlboro St. opposite No. 698—W-308.
Martin St. opposite No. 29—W-371.
Maple St. opposite No. 11—E-181.
McKinley St. opposite No. 28—W-83.
McKinley St. opposite No. 18—W-84.
Mechanic St. opposite No. 67—W-177.
Mechanic St. opposite No. 51—E-207.

Mechanic St. opposite No. 29—E-206.
Mechanic St. opposite No. 10—E-209.
Middle St. opposite No. 17—W-181.
Myrtle St. opposite No. 37—W-315.
Myrtle St. at Foster St.—W-316.
North Lincoln St. opposite No. 24—E-98.
North Lincoln St. opposite No. 115—E-243.
North St. opposite No. 191—W-141.
North St. opposite No. 168—W-142.
Norway Ave opposite Overall Shop—E-213.
Page St. opposite No. 29—E-117.
Page St. opposite No. 58—E-140.
Park Ave. opposite No. 5—W-54.
Park Ave. opposite No. 10—W-55.
Park Ave. opposite No. 20—W-56.
Park Ave. opposite No. 28—W-57.
Park Ave. opposite No. 35—W-58.
Park Ave. opposite No. 42—W-59.
Park Ave. opposite No. 49—W-60.
Park Ave. opposite No. 63—W-61.
Park Ave. opposite No. 74—W-62.
Park Ave. opposite No. 84—W-63.
Park Ave. at Wheelock Park—W-64.
Park Ave. at Ladies' Park—W-65.
Park Ave. beyond Ladies' Park—W-66.
Park Ave., beyond W-66.
Park Ave., cor. Arlington.
Park Ave., cor. Stanhope St.
Park St. opposite No. 26—W-93.
Pearl St. opposite No. 27—W-113.
Pearl St. opposite No. 78—W-114.
Pearl St. opposite No. 118—W-115.
Pearl St. opposite No. 162—W-116.
Pearl St. near No. 210—W-30.
Pearl St. opposite No. 235—W-29.

Pearl St. opposite No. 266—W-28.
Pearl St. opposite No. 315—W-27.
Pearl St. opposite No. 339—W-364.
Pearl St. opposite No. 351—W-26.
Pearl St. corner Island.
Pine St. opposite No. 33—E-195.
Pine Ave. opposite No. 16—W-75.
Pine Ave. opposite No. 17—W-76.
Pine Ave. opposite No. 29—W-77.
Pine Ave. opposite No. 45—W-78.
Pleasant St. opposite No. 28—E-205.
Portland St., corner Woodburn.
Portland St. corner River.
Probate St. opposite No. 32—E-260.
Proctor Ct. opposite No. 29—W-333.
Prospect St. opposite No. 25—W-139.
Prospect St. opposite No. 39—W-369.
Prospect St. opposite No. 65—W-163.
Ralston St. opposite No. 57—W-4.
Ralston St. opposite No. 29—W-3.
Railroad St. opposite No. 110 yard—E-54.
Railroad St. opposite No. 110 office—E-53.
Railroad St. opposite No. 92—E-52.
Railroad St. opposite No. 61—E-57.
Railroad St. opposite No. 48—E-58.
Railroad St. opposite No. 18—E-62.
Railroad Sq. Abbott Grocery—W-194.
Rear city hall—E-212.
Rear Knowlton & Stone—E-214.
Richardson Ct. opposite No. 29—W-117.
River and Leverett Sts. opposite No. 49—W-98.
River and Putnam Sts.—W-354.
River St. opposite No. 65—W-378.
Riverton St. opposite No. 1—W-257.
Riverton St. opposite No. 15—W-258.

Roxbury St. opposite No. 324—E-94.
Roxbury St. opposite No. 299—E-91.
Roxbury St. opposite No. 270—E-90.
Roxbury St. opposite No. 248—E-87.
Roxbury St. opposite No. 229—E-86.
Roxbury St. opposite No. 212—E-85.
Roxbury St. opposite No. 193—E-84.
Roxbury St. opposite No. 180—E-81.
Roxbury St. opposite No. 163—E-80.
Roxbury St. opposite No. 148—E-79.
Roxbury St. opposite No. 127—E-76.
Roxbury St. opposite No. 87—E-74.
Roxbury St. opposite No. 337—E-258.
Roxbury St. opposite No. 369—E-95.
Roxbury St. opposite No. 403—E-96.
Roxbury St. opposite No. 106—E-75.
Roxbury St. opposite No. 65—E-73.
Roxbury St. opposite No. 45—E-72.
Roxbury St. opposite No. 31—E-71.
Roxbury St. opposite No. 11—E-67.
Rule St. opposite No. 11—E-254.
Rule St. opposite No. 37—E-255.
Russell St. opposite No. 58—W-80.
Russell St. opposite No. 41—W-79.
Russell St. opposite No. 17—W-74.
School St. opposite No. 157—W-122.
School St. opposite No. 142—W-121.
School St. opposite No. 128—W-120.
School St. opposite No. 102—W-119.
School St. opposite No. 73—W-111.
School St. opposite No. 54—W-110.
School St. opposite No. 27—W-108.
South St. opposite No.—W-273.
South St. opposite No. 23—W-271.
South St. opposite No. 45—W-272.

So. Lincoln St. opposite No. 28—E-92.
So. Lincoln St. opposite No. 58—E-93.
So. Lincoln St. opposite No. 82—E-39.
So. Lincoln St. opposite No. 103—E-37.
So. Lincoln St. opposite No. 139—E-35.
So. Lincoln St. opposite No. 171—E-34.
St. James St. opposite No. 25—E-225.
Sullivan and Giffin Sts.—E-161.
Sullivan St. opposite No. 31—E-244.
Sullivan St. opposite No. 54—E-162.
Sullivan St. opposite No. 77—E-163.
Sullivan corner Concord Road on pole.—E-256.
Summer St. opposite No. 30—W-182.
Summer St. opposite No. 53—W-112.
Spring St. opposite No. 47—E-121.
Spring St. opposite No. 18—E-124.
Spring St. opposite No. 77—E-120.
Spruce St. opposite No. 153—W-348.
Taylor St. opposite No. 26—E-123.
Taylor St. opposite No. 42—E-122.
Terrace St. opposite No. 53—E-182.
Union St. opposite No. 29—E-135.
Union St. opposite No. 54—E-203.
Union St. opposite No. 79—E-202.
Union St. opposite No. 95—W-172.
Valley St. opposite No. 76—E-44.
Valley St. opposite No. 48—E-43.
Valley St. opposite No. 31—E-42.
Vernon St. opposite No. 10—E-215.
Vernon St. opposite No. 23—E-216.
Vernon St. opposite No. 36—E-217.
Vernon St. rear Fire Station—E-218.
Vernon St. opposite No. 39—E-219.
Washington Ave. opposite No. 41—E-173.
Washington St. opposite No. 571—E-164.

Washington St. opposite No. 562—E-165.
Washington St. opposite No. 546—E-166.
Washington St. opposite No. 531—E-167.
Washington St. opposite No. 521—E-168.
Washington St. opposite No. 509—E-169.
Washington St. opposite No. 490—E-170.
Washington St. opposite No. 469—E-171.
Washington St. opposite No. 443—E-172.
Washington St. opposite No. 421—E-155.
Washington St. opposite No. 391—E-154.
Washington St. opposite No. 385—E-153.
Washington St. opposite No. 348—E-152.
Washington St. opposite No. 323—E-148.
Washington St. opposite No. 309—E-147.
Washington St. opposite No. 281—E-146.
Washington St. opposite No 273—E-145.
Washington St. opposite No. 257—E-142.
Washington St. opposite No. 242—E-141.
Washington St. opposite No. 224—E-138.
Washington St. opposite No. 206—E-137.
Washington St. opposite No. 190—E-134.
Washington St. opposite No. 173—E-133.
Washington St. opposite No. 155—E-132.
Washington St. opposite No. 140—E-131.
Washington St. opposite No. 121—E-130.
Washington St. opposite No. 106—E-129.
Washington St. opposite No. 90—E-128.
Washington St. opposite No. 79—E-127.
Washington St. opposite No. 64—E-126.
Washington St. opposite No. 54—E-125.
Washington St. opposite No. 44—E-210.
Washington St. opposite No. 34—W-186.
Washington St. opposite No. 18—E-211.
Washington St. at City Hall Alley—E-228.
Water St. opposite No. 331—E-29.

Water St. opposite No. 309—E-28.
Water St. opposite No. 284—E-27.
Water St. opposite No. 256—E-26.
Water St. opposite No. 224—E-25.
Water St. opposite No. 206—E-22.
Water St. opposite No. 181—E-21.
Water St. opposite No. 151—E-20.
Water St. opposite No. 141—E-19.
Water St. opposite No. 131—E-18.
Water St. opposite No. 109—E-17.
Water St. opposite No. 87—E-16.
Water St. opposite No. 63—E-7.
Water St. opposite No. 32—E-5.
Water St. opposite No. 21—E-4.
Water St. opposite No. 7—E-6.
Water St. opposite No. 354—E-30.
West St. opposite No. 8—E-234.
West St. opposite No. 21—E-227.
West St. opposite No. 37—E-226.
West St. opposite No. 52—E-223.
West St. opposite No. 63—E-222.
West St. opposite No. 78—E-221.
West St. opposite No. 86—E-220.
West St. opposite No. 104—W-190.
West St. opposite No. 111—W-107.
West St. opposite No. 129—W-345.
West St. opposite No. 133—W-106.
West St. opposite No. 151—W-105.
West St. opposite No. 159—W-89.
West St. opposite No. 171—W-88.
West St. opposite No. 191—W-87.
West St. opposite No. 194—W-118.
West St. opposite No. 209—W-86.
West St. opposite No. 219—W-85.
West St. opposite No. 254—W-90.

West St. opposite No. 281—W-38.
West St. opposite No. 293—W-39.
West St. opposite No. 322—W-40.
West St. opposite No. 335—W-41.
West St. opposite No. 366—W-42.
West St. opposite No. 382—W-43.
West St. opposite No. 424—W-44.
West St. opposite No. 465—W-45.
West St. opposite No. 481—W-46.
West St. opposite No. 503—W-47.
West St. opposite No. 539—W-49.
West St. opposite No. 532—W-48.
West St. opposite No. 545—W-50.
West St. opposite No. 563—W-51.
West St. opposite No. 573—W-52.
West St. opposite No. 588—W-53.
West St. opposite No. 598—W-373.
Wilcox Terrace opposite No. 20—W-367.
Wilder Ct. opposite No. 26—W-91.
Wilder Ct. opposite No. 64—W-92.
Wilford St. opposite No. 22—E-151.
Wilford St. opposite No. 40—E-252.
Willow St. opposite No. 38—E-9.
Willow St. opposite No. 19—E-8.
Willow Court—E-245.
Willow St. opposite No. 52—E-257.
Wilson St. opposite No. 6—W-208.
Wilson St. opposite No. 91—W-216.
Winchester St. opposite No. 9—W-334.
Winchester St. opposite No. 27—W-335.
Winchester St. opposite No. 51—W-336.
Winchester St. opposite No. 81—W-337.
Winchester St. opposite No. 110—W-338.
Winchester St. opposite No. 133—W-5.
Winchester St. opposite No. 156—W-6.

Winchester St. opposite No. 176—W-9.
Winchester St. opposite No. 204—W-12.
Winchester St. opposite No. 232—W-13.
Winchester St. opposite No. 332—W-16.
Winchester St. opposite No. 345—W-17.
Winchester St. opposite No. 275—W-14.
Winchester St. opposite No. 297—W-15.
Winchester St. opposite No. 363—W-18.
Winchester St. opposite No. 391—W-19.
Winchester St. opposite No. 411—W-20.
Winchester St. opposite No. 429—W-21.
Winchester St. opposite No. 451—W-22.
Winchester St. opposite No. 471—W-23.
Winchester St. opposite No. 489—W-24.
Winchester St. opposite No. 515—W-25.
Winchester Ct. opposite No. 20—W-10.
Winchester Ct. opposite No. 42—W-11.
Wilber St. opposite No. 31—E-38.
Wilber St. opposite No. 53—E-263.
Wilber St. opposite No. 97—E-31.
Winter St. opposite No. 67—W-184.
Winter St. opposite No. 23—W-185.
Winter St. opposite No. 45—W-183.
Woodburn St. opposite No. 73—W-134.
Woodburn St., corner Linden—W-133.
Woodburn St. corner Perham St.—W-353.
Woodbury St.—E-246 1st.
Woodbury St.—E-250 2nd.
Wyman Way opposite No. 61 Hyde St.—W-229.

Total number 613.

LOCATIONS OF ARCS

Central Square and West St.—E-235.
Central Square and Court St.—W-189.
Central Square and Washington St.—E-228.
Central Square and Roxbury St.—E-66.
Main St. opposite No. 27—E-236.
Main St. and Church St.—E-64.
Main St. opposite No. 55—W-193.
Main St. and Commercial St.—E-237.

Total 8.

ORNAMENTAL LIGHTS

Twenty-four around Central Square.

ORDINANCES

AND

JOINT RESOLUTIONS

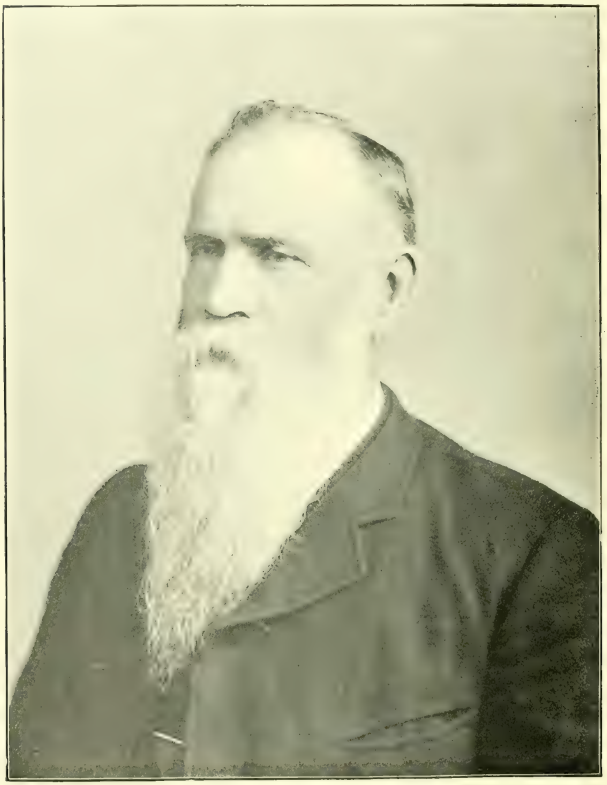

In Memoriam

FRANCIS ALLEN PERRY

BORN IN WOLFBORO, N. H., FEB. 22, 1829
DIED IN KEENE, N. H., FEB. 18, 1924

MAYOR 1897. MAYOR 1901-1902

ORDINANCES AND JOINT RESOLUTIONS

CITY OF KEENE

In the year of our Lord one thousand nine hundred and twenty-three.

A JOINT RESOLUTION relating to the gift of the Faulkner & Colony Manufacturing Company of woodland adjacent to the Dinsmoor Woods.

Resolved by the City Councils of the City of Keene, as follows:

That the City of Keene, by its councils, hereby accepts from the Faulkner & Colony Manufacturing Company its deed of a tract of forest on both sides of Maple Avenue adjacent to the Dinsmoor Woods dated November 22, 1923, under the conditions named in said deed, and for the public use and benefit as a public forest reserve forever, the said City of Keene further agreeing to permit the Yale School of Forestry to carry on its experimental and observational forestry work upon a part of the premises conveyed as it has done in the past, but always with the approval of the City's Park Commissioner.

And that, whereas, we deeply appreciate the generosity and public spirit which has prompted the Faulkner & Colony Manufacturing Company to secure for all time to the people of Keene the natural beauty of this forest, the councils hereby express to the said Company the gratitude of the citizens of Keene for this timely, kindly, and extremely welcome gift.

Passed December 6, 1923.

To the Honorable Mayor and City Councils of the City of Keene:—

The undersigned desires to give to the City of Keene, the

sum of One Hundred and Fifty Dollars, ($150); this sum to be invested and the income therefrom used for the perpetual care of the Burnap-Batcheller lot, so-called being lot numbered 7-8, Section twelve (12), Woodland Cemetery.

Wherefore, she asks that the Trustees of the Trust Fund of said City be authorized to accept and receipt for the same.

Given at Keene, New Hampshire this 26th day of November, Nineteen Hundred and Twenty-three.

LAURA B. BEAL.

A JOINT RESOLUTION relating to the Laura B. Beal Cemetery Fund.

Resolved by the City Councils of the City of Keene, as follows:

That the city of Keene, by its councils, hereby accepts the Laura B. Beal cemetery fund of one hundred-fifty dollars, in trust, however, the income only to be used in the care of the Burnap-Batcheller lot, so called, being lot numbered 7-8, Section 12, Woodland cemetery. The city clerk shall receipt for said fund, which shall be invested by the Trustees of Trust Funds according to law.

Passed December 6, 1923.

Clinton, Mass., Nov. 6, 1923.

Treasurer of the City of Keene,

Keene, New Hampshire.

Dear Sir:

Please find enclosed a check for fifty dollars, the same being the amount left by the late Mrs. Annie H. Wallace of 106 Roxbury St., Keene, N. H. to said city of Keene for the purpose specified below:

Extract from the will of the late Mrs. Annie H. Wallace:

"I give and bequeath to the city of Keene $50., the income of which shall be devoted to the care and maintenance of one half of the Hubbard cemetery lot in Greenlawn Ceme-

tery, in which half of said cemetery lot my father and mother are buried."

Yours truly,
WILLIAM L. HUBBARD, Exec'r.

Please find enclosed, also my personal check for $50.00, the whole fund to be used in the care of the half in which Mrs. Wallace is buried.

Yours very truly,
WILLIAM L. HUBBARD.

A JOINT RESOLUTION relating to the Annie H. Wallace Cemetery Fund.

Resolved by the City Councils of the City of Keene, as follows:

That the city of Keene, by its councils, hereby accepts the Annie H. Wallace cemetery fund of one hundred dollars, in trust, however, the income only to be used in the care of one half of the Hubbard lot in Greenlawn Cemetery, where Mrs. Wallace is buried. The city clerk shall receipt for said fund, which shall be invested by the Trustees of Trust Funds according to law.

Passed December 6, 1923.

A JOINT RESOLUTION relating to Water Extension.

Resolved by the City Councils of the City of Keene, as follows:

That the water main be extended beginning at No. 387 Washington, then easterly in a proposed right of way about 150 feet at an estimated cost of one hundred and eighty-one dollars. Provided that the necessary right of way be given.

Passed December 20, 1923.

A JOINT RESOLUTION relating to Sewer Extension.

Resolved by the City Councils of the City of Keene, as follows:

That the sewer main be extended beginning at main sewer

line crossing land of Charles C. Sturtevant, in rear of No. 391 Washington Street, beginning at said sewer's intersection with a proposed right of way and running westerly in said right of way one hundred feet more or less to two new houses being built by Charles C. Sturtevant at an estimated cost of ninety two dollars ($92.00). Provided that the necessary right of way be given.

Passed December 20, 1923.

A JOINT RESOLUTION relating to the discontinuance of certain highways in Keene.

Resolved by the City Councils of the City of Keene, as follows:

That the following roads in said Keene be discontinued in accordance with the limits and boundaries as given below:

Old Daniels Hill Road:

From the junction of the said Daniels Hill (or West Hill Summit Road) with the Dort Road southerly to the Keene-Swanzey Town line.

Old Gilsum Road:

From the residence of David Langan northerly to the Keene-Gilsum Town Line.

Old Sullivan (Sawyer Road):

From the residence of Walter Moore to the Keene-Sullivan Town line.

Meadow Road:

From the junction of the said road with Pearl Street southwesterly to the Ash Swamp Brook.

Pitcher Street:

From the Boston & Maine R. R. crossing southerly to Meadow Road.

That the City Solicitor be instructed to petition the Superior Court for the discontinuance of such of the above des-

cribed highways as extend beyond the limits of the said City of Keene.

Passed December 20, 1923.

In the year of our Lord one thousand nine hundred and twenty-four.

A JOINT RESOLUTION relating to regular meetings.

Resolved by the City Councils of the City of Keene, as follows:

That the City Councils meet on the first and third Thursdays of each month, at 7.30 o'clock p. m., for general business.

Passed January 1, 1924.

A JOINT RESOLUTION relating to Exchange of Lands.

Resolved by the City Councils of the City of Keene, as follows:

That His Honor, the Mayor, of the said city of Keene, be authorized to deed to Robert W. Doak and Eliza R. Doak, the following described tract of land:

A certain tract of land situated on the northerly side of Beaver Street extension (so called) in said Keene beginning on the southwesterly corner thereof the land of Ward; thence northerly about 400 feet more or less along line of land of said Ward and Nash to a corner of other land of the said Grantor; thence easterly along the wall 67.3 feet to an iron pin; thence southerly along to the land of said Grantor 393.8 feet to said Beaver Street extension; thence westerly along the north line of said Beaver Street extension 56.5 feet to the bound first mentioned.

In exchange for a deed from the said Robert W. Doak and Eliza R. Doak to the said city of Keene, of a tract of land, described as follows:

A certain tract of land situated on the east end of Beaver Street in said Keene on the south side thereof and bounded

and described as follows: Beginning at a stone post at the northwest corner of said tract on the south side of said Beaver Street; thence east along said Beaver Street 100 feet more or less to the reservoir; thence south on the edge of said reservoir about 167 feet to a corner; thence west on the land formerly owned by Mr. J. Warren to a stone post on the east side of Reservoir Street; thence north of said Reservoir Street to the bound first mentioned.

Passed January 17, 1924.

A JOINT RESOLUTION relating to annual appropriations.

Resolved by the City Councils of the City of Keene, as follows:

That in accordance with the recommendations of the Joint Standing Committee on Finance the following named sums be and hereby are appropriated:

Ordinary city charges,	$16,000 00
General maintenance of highways,	30,000 00
Permanent improvement highways,	12,000 00
Treatment with oil and tar,	13,000 00
Patrol maintenance highways,	8,000 00
Cement concrete bridges,	1,500 00
Cement concrete walks,	2,000 00
New Equipment, highway department,	16,000 00
Street cleaning,	5,000 00
Snow removal,	3,000 00
Street signs,	500 00
Zone painting,	500 00
Forestry work,	2,500 00
Fire department,	17,000 00
Police department,	12,000 00
Police court expenses,	1,150 00
Electric street lights,	13,500 00
Public library, books,	1,000 00
Public library, expense,	6,000 00
City aid to soldiers, etc.,	300 00

Memorial Day exercises,	200 00
Public parks,	200 00
Public playgrounds,	800 00
Fourth of July,	300 00
Incinerator,	1,500 00
Aid, Elliot Community Hospital,	2,000 00
Aid, Keene District or Visiting Nurse Association,	1,200 00
Sealer of weights and measures,	300 00
Public band concerts,	800 00
City paupers,	3,000 00
Ballot inspectors,	100 00
Health department,	2,500 00
Cemetery department,	2,500 00
Clean-up week,	500 00
Indexing Keene cemeteries,	25 00
New drains,	5,000 00
Drain department maintenance,	2,000 00
Inspection fire department,	100 00
Reforesting watershed,	400 00
Payment highway bonds, 1915,	3,000 00
Interest highway bonds, 1915,	120 00
Payment refunding bonds, 1916,	10,000 00
Interest refunding bonds,	1,200 00
Payment memorial bonds, 1921,	5,000 00
Payment bridge bonds, 1921	5,000 00
Interest bridge bonds, 1921,	450 00
Payment highway bonds, 1922,	2,500 00
Interest highway bonds, 1922,	956 25
Payment cemetery note,	1,000 00
Interest cemetery note,	73 32
Memorial annuity,	450 00
	$214,124 57

And that the sum of $160,000 be raised by taxation the present year.

Passed January 17, 1924.

A JOINT RESOLUTION relating to an Issue of Bonds.

Resolved by the City Councils of the City of Keene, as follows:

That the Joint Standing Committee on Finance be and it is hereby authorized to pledge the credit of the City of Keene to the extent of $20,000.00, by issuing and selling notes of the City of Keene for said sum. Said notes shall be so drawn that ten thousand dollars of said issue shall mature on February 1, 1925 and ten thousand dollars of said issue shall mature on February 1, 1926. They shall be issued in conformity with the provisions of Chapter 129 of the Laws of 1917 and of Chapter 43 of the laws of 1895, shall be payable to bearer or to the registered holder thereof of name and if issued to bearer the coupons shall bear the facsimile signature of the Treasurer and Mayor of Keene, shall bear interest at a rate not to exceed four and one-half per cent. per annum to be fixed by the city treasurer, shall be in such denominations and payable at such place as the city treasurer may determine and said notes may bear the certificates of the Merchants National Bank of Boston, Massachusetts.

The proceeds of said notes shall be paid into the city treasury as an appropriation and the Joint Standing Committee on Water Works, Sewers and Drains is hereby authorized to cause a water main to be laid in Marlboro Street, from Eastern Avenue to Main Street, and to execute, on behalf of the city of Keene all contracts for labor and material needed therefor within the limits of the said amount to be appropriated hereby.

GEORGE H. SHERWIN,
President Common Council.

ROBERT T. KINGSBURY,
Mayor.

Passed June 17, 1924.

A JOINT RESOLUTION relating to a Temporary Loan.

Resolved by the City Councils of the City of Keene, as follows:

That for the purpose of paying such claims against the City of Keene as may fall due during the current municipal term, the Joint Standing Committee on Finance and the City Treasurer of said city be and hereby are authorized and empowered to make such temporary loans, from time to time, for the use of said city of sums not exceeding in the aggregate amount One Hundred Thousand Dollars; said loans being in anticipation of taxes of the present year and hereby expressly made payable therefrom; said treasurer giving for said loans the notes of said city, bearing interest and signed by said treasurer and the mayor of said city of Keene and payable within one year from their respective dates; and be it further resolved that the above resolution shall take effect upon its passage.

GEORGE H. SHERWIN,
President Common Council.

ROBERT T. KINGSBURY,
Mayor.

Passed January 17, 1924.

AN ORDINANCE

Be it ordained by the City Councils of the city of Keene, as follows:

That section three of the Health Ordinances of the city of Keene passed on March 3rd, Nineteen Hundred and Twenty-One be amended by striking out the words, "devote his full time to," and insert therefor, "perform the duties," and by inserting after the word, "salary," the words, "not exceeding," so that the third section shall read as follows:

Section 3. "The Board of Health is hereby authorized and empowered to employ a health officer for the city of Keene, who shall work as the agent and under the direction of the

Board of Health, and who shall perform the duties hereinafter laid down, and who shall receive therefor the annual salary of not exceeding two thousand dollars, ($2,000.00), in equal monthly payments."

GEORGE H. SHERWIN,
President Common Council.

ROBERT T. KINGSBURY,
Mayor.

Passed January 17, 1924.

A JOINT RESOLUTION relating to appointments of Committees.

Resolved by the City Councils of the City of Keene, as follows:

That a committee be appointed, including one alderman, two councilmen and the superintendent of streets, to investigate methods and report estimated costs of garbage collection, and report at a future meeting of the Councils.

That a committee be appointed, including one alderman, two councilmen and the health officer of the city to consider suitable locations for a comfort station, to estimate costs of suitable buildings and the care of the same, or the cost of care of some existing place in connection with the owners of the same; other facilities therefor, and report at a future meeting of the councils.

That a committee be appointed, including one alderman, from Gordon-Bissell Post, No. 4, American Legion, on the matter of a suitable remembrance to be erected to the men of Keene, who enlisted for service in the world war.

Passed February 7, 1924.

A JOINT RESOLUTION relating to the Extension of the Monadnock Road in Keene.

Resolved by the City Councils of the City of Keene, as follows:

That the sum of Three Thousand Dollars be and hereby is appropriated, from any money in the treasury not otherwise appropriated, to be used in the extension of the Monadnock road within the limits of the city of Keene, in connection with a like amount set aside by the State of New Hampshire.

Passed February 7, 1924.

A JOINT RESOLUTION relating to the Compilation and Revision of the Ordinances of the City of Keene.

Resolved by the City Councils of the City of Keene, as follows:

That, in accordance with the recommendation of the mayor, a committee, to comprise the mayor, and one alderman, the president of the Common Council and two councilmen, the city clerk and the city solicitor, be appointed to revise and compile the existing ordinances and resolutions of the city, and report at a subsequent meeting.

That said committee be authorized to procure printed proofs of its works for the inspection of the councils.

Passed February 7, 1924.

A JOINT RESOLUTION relating to Joint Maintenance of Trunk Lines and State Aid Highways.

Resolved by the City Councils of the City of Keene, as follows:

That in connection with an equal sum of money to be furnished by the State of New Hampshire the sum of Five Thousand Four Hundred Dollars be and hereby is appropriated for the maintenance of Trunk Lines; and the sum of Thirty-five Dollars for the maintenance of State Aid Roads, under the direction of the joint Standing committee on streets, and the State highway department.

Passed February 7, 1924.

To the City Councils, of Keene, New Hampshire.

The will of M. Elizabeth Nims, late of Keene, N. H., deceased, contains this clause viz;

I give and bequeath to the city of Keene, New Hampshire, the sum of One Hundred ($100.00) Dollars the income therefrom to be expended annually in caring for the Chester Nims burial lot in Woodland Cemetery.

We would respectfully ask the acceptance of said sum by the City.

Upon receipt of notice of the acceptance of said sum by your councils, we will pay over said sum to the City.

LOUIS A. AND FRED C. NIMS,
Executors.

Keene, N. H., February 19, 1924.

A JOINT RESOLUTION relating to the Mary Elizabeth Nims Cemetery Fund.

Resolved by the City Councils of the City of Keene, as follows:

That the city of Keene, by its councils, hereby accepts the Mary Elizabeth Nims Cemetery Fund of One Hundred Dollars, in trust however, the income therefrom to be expended annually for the care of the Chester Nims cemetery lot in Woodland cemetery. The city clerk shall receipt for said fund, which shall be invested according to law by the Trustees of Trust Funds.

Passed February 21, 1924.

A JOINT RESOLUTION relating to Memorials.

Resolved by the City Councils of the City of Keene, as follows:

That suitable memorial pages be set apart in the next printed reports of the city of Keene to the following former

mayors of Keene, viz: James S. Taft, Herbert E. Fay, George H. Eames, and Francis A. Perry; and to former city clerk, Jerry P. Wellman.

Passed March 6, 1924.

A JOINT RESOLUTION relating to the Free Use of City Hall.

Resolved by the City Councils of the City of Keene, as follows:

That the Committee on City Hall, grant the free use of the same to John Sedgwick Post, No. 4, G. A. R., on May 30th next.

Passed March 20, 1924.

A JOINT RESOLUTION relating to Collections and Discounts on Taxes.

Resolved by the City Councils of the City of Keene, as follows:

That the Tax Collector be and he is hereby authorized and instructed to allow a discount of two percentum on all taxes assessed the present year, which shall be paid on or before August 1st, 1924, except poll taxes which are due and payable April first, 1924.

That the Tax Collector is hereby authorized to give notice in writing to persons whose taxes shall be unpaid, after the same have been due and payable for a period of two weeks and, if the said taxes are not paid within fourteen days after the said notice, then the said collector may charge twenty cents for said notice and may distrain for the same.

That the Tax Collector is hereby authorized to appoint such deputies as he may see fit, which said deputies shall be sworn, give bond to the satisfaction of the city, and have the powers of collectors, and who may be removed at the pleasure of the collector.

Passed March 20, 1924.

To the City Government of the City of Keene.

Your petitioner, Gladys Fisher, administratrix of the estate of Frances Whitney Fisher, late of Keene, deceased intestate, having been granted authority by the Probate Court, to pay to the City of Keene the sum of Two Hundred Dollars ($200) for the care of the Cemetery Lot No. 67 in Greenlawn Cemetery, in said Keene, where the said decedent and her husband, George W. Fisher, are buried, respectfully asks that the said sum be accepted by said city, and that the income only be expended each year for the care of the said lot.

GLADYS FISHER.

A JOINT RESOLUTION relating to the Frances Whitney Fisher Cemetery Fund.

Resolved by the City Councils of the City of Keene, as follows:

That the city of Keene, by its councils, hereby accepts the Frances Whitney Fisher Cemetery Fund of Two Hundred Dollars, in trust, however, the interest only to be used in the care of Lot No. 67 in Greenlawn Cemetery.

That the city clerk shall receipt for said fund, which shall be invested by the Trustees of Trust Funds in accordance with the provisions of law.

Passed April 3, 1924.

A JOINT RESOLUTION relating to New Drains.

Resolved by the City Councils of the City of Keene, as follows:

That catch basins be installed in Edgewood at an estimated cost of five hundred ($500.00) dollars.

Passed April 3, 1924.

A JOINT RESOLUTION relating to New Drains.

Resolved by the City Councils of the City of Keene, as follows:

That a drain be constructed in Beaver Street beginning at Beaver Brook then in Beaver Street to east of North Lincoln St., at an estimated cost of three thousand dollars.

Passed April 3, 1924.

A JOINT RESOLUTION relating to a street light.

Resolved by the City Councils of the City of Keene, as follows:

That in accordance with the recommendation of the joint standing committee on street lights, said committee be and hereby is authorized to cause an electric light to be installed on Foster Street, at or near the third pole from the intersection of Myrtle street with said Foster Street: also one light on Grove Street at a point opposite No. 69 Grove Street.

Passed April 3, 1924.

A JOINT RESOLUTION relating to the Control of White Pine Blister Rust.

Resolved by the City Councils of the City of Keene, as follows:

That the sum of Four Hundred Dollars be and hereby is appropriated from any money in the treasury not otherwise appropriated for the control of the White Pine Blister rust in accordance with the proposal of the State Forestry department to complete the Keene area the present year.

Passed April 3, 1924.

April 11, 1924.

City Clerk,

City of Keene, New Hampshire.

Dear Sir:

A certain provision in the will of Frank C. Pike, late of Keene, N. H., read as follows:

> "I bequeath unto the City of Keene, N. H. the sum of $200.00 for the care of the Pike-Pearson and Favor

Cemetery lot in Woodland Cemetery and I direct and it is my express wish and desire that my Mother's remains be removed from where they now lie to the North corner of the present cemetery lot in which she now lies."

He further directs his executors to pay all inheritance taxes and other expenses out of the estate, so that this bequest shall be made in full. I am, therefore, acting for the estate, sending you a check for $200.00., in full payment of the above described bequest, and am sending you a receipt also, which you will please sign and return for us to file in Probate Court.

Very truly yours,

ROY M. PICKARD.

A JOINT RESOLUTION relating to the Frank C. Pike Cemetery Fund.

Resolved by the City Councils of the City of Keene, as follows:

That the City of Keene hereby accepts the Frank C. Pike Cemetery Fund of Two Hundred Dollars, in trust, however, the income only to be used in the care of the Pike-Pearson-Favor Cemetery lot in Woodland Cemetery. The City Clerk shall receipt for said fund, which shall be invested by the Trustees of Trust Funds according to law.

Passed April 17, 1924.

A JOINT RESOLUTION relating to the sale of land known as the City Playground on Main Street.

Resolved by the City Councils of the City of Keene, as follows:

That the city's play ground on Main Street be offered for sale in the discretion of the Mayor and that for a consideration of a sum not less than the price paid therefor the Mayor be

In Memoriam

JAMES SCOLLY TAFT

BORN IN NELSON, N. H., JULY 16, 1844
DIED IN KEENE, N. H., DEC. 22, 1923

MAYOR 1903-1905

and he is hereby authorized and empowered to execute and deliver a valid title to said property on behalf of the City of Keene.

Passed April 17, 1924.

A JOINT RESOLUTION relating to employing a Sanitary Engineer.

Resolved by the City Councils of the City of Keene, as follows:

That the Mayor and the Joint Standing Committee on Water Works, Sewers and Drains employ a sanitary engineer to make a thorough investigation, and report to the City Councils, of all matters pertaining to the water supply and protection, and that a sum not exceeding one thousand dollars be set aside from the revenue of the Water Department for that purpose.

Passed April 17, 1924.

A JOINT RESOLUTION relating to Street Sprinkling.

Resolved by the City Councils of the City of Keene, as follows:

That the Superintendent of Highways be and hereby is directed to cause to be watered or otherwise treated for the prevention of dust, such public streets and places as the Board of Mayor and Aldermen shall direct.

That the Board of Mayor and Aldermen be and hereby is authorized and instructed to assess upon each estate abutting upon the streets and places watered or treated in 1923 the sum of Two Dollars to cover the cost of such watering or otherwise treating for the prevention of dust and to certify the amount of such assessments upon each estate so assessed to the collector of taxes, who shall include the same in the next tax bill issued for the annual tax on each of said estates, unless the same shall have been previously paid.

That such assessments shall be paid to the collector of taxes, and shall be due and payable on June first, next.

That the streets so watered or treated, as above designated, and no others, shall be watered or so treated during the present year; provided, however, the Board of Mayor and Aldermen may cause to be watered or otherwise treated for the prevention of dust, other streets, or parts of streets, whenever two-thirds of the abutters upon any given street or part of a street shall so request in writing.

That in case the watering service be extended as aforesaid the Board of Mayor and Aldermen shall proceed to assess the estates of all abutters upon such streets or parts of streets, as hereinbefore provided, and certify the same to the collector of taxes, who shall collect the same in accordance with the provisions or this resolution hereinbefore contained.

Passed May 1, 1924.

A JOINT RESOLUTION relating to the sale of a Gravel Bank.

Resolved by the City Councils of the City of Keene, as follows:

That the Joint Standing Committee on Highways and the Mayor of Keene, in their discretion, dispose of the Richards gravel bank on Court Street and Allen Court and that for the consideration paid to said city of Keene, the Mayor be and hereby is authorized to convey the same to the purchaser on behalf of said city.

Passed May 1, 1924.

A JOINT RESOLUTION relating to the sale of lands.

Resolved by the City Councils of the City of Keene, as follows:

That the Committee on Water Works, Sewers and Drains and the Mayor of Keene, be and hereby are authorized, in their discretion, to sell all the lands of said city situate in the town

of Roxbury, not on the slope of the city's water shed and that the Mayor be and hereby is authorized and empowered to convey by deed to the purchaser or purchasers, for suitable considerations, on behalf of the city of Keene.

Passed May 1, 1924.

May 1, 1924.

To the City Councils:

The undersigned desires to present to the City of Keene, in trust, however, the sum of One Hundred Dollars as a Cemetery Fund, the income only to be used in the care of the "Almon Bolster" lot, No. 166 in Greenlawn Cemetery.

The fund to be paid at once to the person authorized to receipt for same.

CAROLINE C. BOLSTER.

A JOINT RESOLUTION relating to the Caroline C. Bolster Cemetery Fund.

Resolved by the City Councils of the City of Keene, as follows:

That the city of Keene hereby accepts the Caroline C. Bolster cemetery fund of One Hundred Dollars, in trust, however, the income only to be used in the care of the Almon Bolster lot numbered 166 in Greenlawn Cemetery. The city clerk shall receipt for said fund, which shall be invested by the Trustees of Trust Funds according to law.

Passed May 1, 1924.

To the Honorable City Councils:

Being desirous of having my lot in Greenlawn Cemetery No. 377 on Nespra Path perpetually cared for by the City of Keene, for that purpose I am ready to pay the City the sum of one hundred dollars to be held in trust, the interest therefrom

only to be used in the care of said lot to the person authorized to receipt for the same.

Trusting the councils may accept the trust.

Very Respectfully,

May 7, 1924. JEROME E. WRIGHT.

A JOINT RESOLUTION relating to the Jerome E. Wright Cemetery Fund.

Resolved by the City Councils of the City of Keene, as follows:

That the city of Keene, by its councils, hereby accepts the Jerome E. Wright Cemetery fund of One Hundred Dollars, in trust, however, the income only to be used in the care of his lot in Greenlawn Cemetery. The city clerk shall receipt for said fund, which shall be invested by the Trustees of Trust Funds according to law.

Passed May 15, 1924.

A JOINT RESOLUTION relating to Street Lights.

Resolved by the City Councils of the City of Keene, as follows:

That the joint standing committee on street lights cause an electric light to be installed on Greenlawn Street; and an electric light on Arch Street.

Passed June 5, 1924.

To the Mayor and City Councils:

The undersigned desires to pay over to the City of Keene, the sum of One Hundred Fifty Dollars ($150.00) in trust, however, the income thereof to be used in the perpetual care of the cemetery lot, No. 7, Section 15, in Woodland Cemetery, where Maria H. Knight is buried, and to be known as the Maria H. Knight fund.

SCOTT W. KNIGHT,

Bennington, N. H., May 17, 1924. Administrator.

A JOINT RESOLUTION relating to the Maria H. Knight Cemetery Fund.

Resolved by the City Councils of the City of Keene, as follows:

That the City of Keene, by its councils, hereby accepts the Maria H. Knight Cemetery Fund of One Hundred and Fifty Dollars, in trust, however, the income only to be used in the care of the cemetery lot No. 7, Section 15 in Woodland Cemetery. The city clerk shall receipt for said fund, which shall be invested by the Trustees of Trust Funds, according to law.

Passed June 5, 1924.

Keene, N. H., May 19, 1924.

To the City Councils of Keene:

If a vote of acceptance is passed, the undersigned is prepared to pay to the City of Keene the sum of $150.00 as a trust fund of which the income is to be used for the care and maintenance of the burial lot in Woodland Cemetery in which Miss Sarah L. Wood is buried.

Yours very truly,

JOHN E. ALLEN,
Executor.

A JOINT RESOLUTION relating to the Sarah L. Wood Cemetery Fund.

Resolved by the City Councils of the City of Keene, as follows:

That the City of Keene, by its councils, hereby accepts the Sarah L. Wood Cemetery Fund of One Hundred and Fifty Dollars, in trust, however, the income only to be used in the care of the lot in Woodland cemetery, where she is buried.

The city clerk shall receipt for said fund, which shall be invested by the Trustees of Trust Funds, according to law.

Passed June 5, 1924.

Mr. Frank Whitcomb,
Keene, N. H.

Dear Sir:

Am inclosing a copy of that portion of the will of the late Emma C. Bailey, regarding the bequest to the cemetery at Keene.

Please give it to the proper authorities and let me hear from you as soon as possible, as I wish to close the estate.

Yours very truly,

ABBIE P. COATS,
Executrix.

Hydeville, Vt., May 25, 1924.

I give and bequeath to the City of Keene, in the State of New Hampshire, the sum of One Hundred dollars ($100) in money, in trust, the same to be by said City of Keene, and its successors, invested and kept invested, at as good a rate of income as is consistent with the safety of the principal, and the income thereof annually expended for the care and maintenance of the burial lot in Woodland Cemetery, so called, situate in said City of Keene,—the title to which stands in the name of Stillman French,—and the markers, headstones and monuments now or hereafter erected thereon. And if at any time said income, in connection with other funds devoted to the same purpose, shall be more than sufficient for the reasonable care and maintenance aforesaid, the excess may be expended for the general ornamentation or improvement of said Woodland Cemetery.

A JOINT RESOLUTION relating to the Emma C. Bailey Cemetery Fund.

Resolved by the City Councils of the City of Keene, as follows:

That the City of Keene, by its councils, hereby accepts the Emma C. Bailey Cemetery Fund of One Hundred dollars, in

trust, however, the income only to be used in the care of the Stillman French lot in Woodland cemetery.

The city clerk shall receipt for said fund which shall be invested by the Trustees of Trust Funds, according to law.

Passed June 5, 1924.

To the City of Keene:

Lucius L. Allen, of whose will I am executor, made the following bequest.

"I give and bequeath to said city of Keene in trust the sum of one hundred dollars to be held in trust and the income thereof expended in the care of my lot in Greenlawn Cemetery in said Keene."

I am ready to pay the amount of this bequest, and request its acceptance.

O. E. CAIN.

Keene, N. H., June 19, 1924.

A JOINT RESOLUTION relating to the Lucius L. Allen Cemetery Fund.

Resolved by the City Councils of the City of Keene, as follows:

That the city of Keene, by its councils, hereby accepts the Lucius L. Allen Cemetery Fund of one hundred dollars, in trust, however, the income only to be used in the care of Lot No. 11 in Greenlawn Cemetery. The city clerk shall receipt for said fund which shall be invested by the trustees of trust funds in accordance with the provisions of law.

Passed June 19, 1924.

To the City of Keene:

I desire to give to the City of Keene, the sum of Two Hundred ($200) Dollars to be held in trust and the income expended annually in the care and maintenance of the cemetery lot No. 455 of Eli and Margaret Currier, in Greenlawn

Cemetery in Keene. I am ready to make payment when the City is willing to accept.

ALICE M. CARROLL,
Administratrix of the Estate of Margaret Currier.

A JOINT RESOLUTION relating to the Margaret Currier Cemetery Fund.

Resolved by the City Councils of the City of Keene, as follows:

That the city of Keene, by its councils, hereby accepts the Margaret Currier Cemetery Fund of Two Hundred Dollars, in trust, however, the income only to be used in the care of Lot No. 455 in Greenlawn Cemetery. The city clerk shall receipt for said fund, which shall be invested by the trustees of trust funds according to the provisions of law.

Passed June 19, 1924.

A JOINT RESOLUTION relating to Water, and Sewer.

Resolved by the City Councils of the City of Keene, as follows:

That the water and sewer mains be extended beginning in Church Street easterly of No. 270, then northerly in a proposed forty foot street about three hundred feet at an estimated cost of nine hundred and ninety dollars ($990.00); Provided, however, that a suitable right of way be deeded to the City and seven and one-half per cent. on the cost of laying the water pipe be guaranteed.

Passed June 19, 1924.

A JOINT RESOLUTION relating to Water.

Resolved by the City Councils of the City of Keene, as follows:

That the water main be extended from end of pipe now laid in River St. about two hundred and fifty feet northerly at an estimated cost of four hundred and thirty three dollars;

Provided, however, that a guarantee of seven and one half per cent be paid on the cost of laying an inch and one quarter pipe or fifteen dollars ($15.00) a year.

Passed June 19, 1924.

A JOINT RESOLUTION relating to a Loan.

Resolved by the City Councils of the City of Keene, as follows:

That the Joint Standing Committee on finance be and it is hereby authorized, in its discretion, to borrow for the use of the city sums not exceeding in the aggregate twenty thousand dollars, payable on or before August 15th, 1924.

Passed June 19, 1924.

A JOINT RESOLUTION relating to a Memorial.

Resolved by the City Councils of the City of Keene, as follows:

That the sum of forty-five hundred dollars ($4,500) be appropriated from any money in the treasury not otherwise appropriated for the construction of a flag pole as a memorial to the veterans of Keene serving in all wars in which the United States has been involved, and that the Joint Special Committee, consisting of Alderman Harry C. Marden and Councilmen Arthur T. Coogan and D. Reed Chaplin be authorized to construct the foundation therefor and to enter into a contract in the name of the City with T. F. McGann & Sons Company of Boston, Massachusetts, for the erection of such flag pole.

Passed June 19, 1924.

A JOINT RESOLUTION relating to Adjournment.

Resolved by the City Councils of the City of Keene, as follows:

That when these bodies adjourn, it be to meet on the first Thursday of September, 1924 at 7.30 o'clock in the evening.

Passed June 19, 1924.

Keene, N. H., June 19, 1924.

To the Keene Electric Railway.

This is to certify that the following order was passed on the above named date:

"IN BOARD OF MAYOR AND ALDERMEN it is DETERMINED AND ORDERED:

That the Keene Electric Railway shall pay to the City of Keene its share of the paving in West Street, from the end of the paving now laid at Island Street to the Bridge over the Ashuelot River, laid in 1924."

A true copy of the Order:

Attest:— FRANK H. WHITCOMB,
City Clerk.

A JOINT RESOLUTION relating to an Increased Water Supply and Sanitary Protection.

Resolved by the City Councils of the City of Keene, as follows:

That the Joint Standing Committee on Finance be and it is hereby authorized to pledge the credit of the City of Keene to the extent of One Hundred Forty Thousand Dollars, by issuing and selling notes of the City of Keene for said sum. Said notes shall be so drawn that Fourteen Thousand Dollars of said issue shall mature on September 1, 1926 and Fourteen Thousand Dollars on the first day of September of each and every year thereafter to and including the year 1935. They shall be issued in conformity with the provisions of Chapter 129 of the laws of 1917 and of Chapter 43 of the laws of 1895, shall be payable to bearer or the registered holder thereof of name and if issued to bearer the coupons shall bear the facsimile signature of the Treasurer and Mayor of Keene, shall bear interest at a rate not to exceed four and one-half per cent. per annum to be fixed by the city treasurer, shall be in such denominations and payable at such place as the city

treasurer may determine and said notes may bear the certificate of the Merchants National Bank of Boston, Massachusetts.

The proceeds of said notes shall be paid into the city treasury as an appropriation and the Mayor and the Joint Standing Committee on Water Works, Sewers and Drains are hereby authorized to cause to be installed said filters on the Stone Dam and Quarry Dam pipe lines; the water mains to be cleaned from the Stone and Quarry dams; a storage reservoir to be constructed on Beech Hill and connected with the main near the Octagon Reservoir; and to cause an altitude valve to be placed on the Sylvan Lake main; and to execute, on behalf of the City of Keene, all contracts for labor and material needed therefor within the limits of the said amount to be appropriated hereby.

G. H. SHERWIN,
President Common Council.

ROBERT T. KINGSBURY,
Mayor.

Passed July 25, 1924.

Keene, N. H., July 18, 1924.

To the City Council of Keene.

Dear Sir:

I wish to contribute one hundred dollars to the city, the income only to be used for the care of the Dorr and Frost lot No. 30, Sect. 10, in Woodland cemetery, and herewith enclose a check for that amount.

Very truly,
MARY F. ELLIOT.

A JOINT RESOLUTION relating to the Dorr and Frost Cemetery Fund.

Resolved by the City Councils of the City of Keene, as following:

That the city of Keene, by its councils, hereby accepts

from Mary F. Elliot the Dorr and Frost cemetery fund of one hundred dollars, in trust, however, the income only to be used in the care of Lot No. 30, in Section 10, Woodland cemetery. The City Clerk shall receipt for said fund, which shall be invested by the Trustees of Trust Funds according to law.

Passed July 25, 1924.

Keene, N. H., June 16, 1924.

To the City of Keene.

Under the will of Priscilla B. Jones the City of Keene was given the following bequest:

> "I give and bequeath to the City of Keene, in trust, the sum of two hundred dollars ($200.), the income thereof, or so much as may be necessary, to be used in keeping my lot in Woodland Cemetery in good order, and the vase thereon filled with plants. If there shall be any balance of said income it shall be used in the general care and improvement of said cemetery, and said income shall be fully used each year."

I am ready to pay this amount to the City upon the proper vote passed by the City Council accepting this legacy and someone to make a proper receipt.

Yours very truly,

B. D. NIMS,

Executor under the will of Priscilla B. Jones.

A JOINT RESOLUTION relating to the Priscilla B. Jones Cemetery Fund.

Resolved by the City Councils of the City of Keene, as follows:

That the city of Keene, by its councils, hereby accepts the Priscilla B. Jones Cemetery Fund of two hundred dollars, in trust, however, the income only to be used in the care of Lot

No. 4, Section No. 8 in Woodland Cemetery. The city clerk shall receipt for said fund, which shall be invested by the trustees of trust funds according to the provisions of law.

Passed July 25, 1924.

A JOINT RESOLUTION relating to New Drains.

Resolved by the City Councils of the City of Keene, as follows:

That the drain main be extended beginning in Church St. then northerly through land recently laid out for a highway for Howard W. Kirk for a distance of two hundred and fifty feet and that the sum of three hundred and forty six dollars be appropriated for that purpose.

Passed July 25, 1924.

To The Honorable City Council, City of Keene:

Respectfully represents the undersigned that he is the executor of the will of Lizzie M. Pierce, deceased, late of Keene, New Hampshire; that clause eight of the will of said Lizzie M. Pierce is as follows:

> "EIGHTH. I give and bequeath to the City of Keene the sum of One Hundred Dollars ($100), in trust, however, the income only to be used for the perpetual care and upkeep of my burial lot in said Keene."

The undersigned is ready to turn over to the City of Keene said sum of One Hundred Dollars ($100) for the purpose named in said will on the acceptance by the City of Keene, and he asks that the City of Keene accept said sum in trust.

HARRY F. KNIGHT.

August 26, 1924.

A JOINT RESOLUTION relating to the Lizzie M. Pierce Cemetery Fund.

Resolved by the City Councils of the City of Keene, as follows:

That the City of Keene, by its councils, hereby accepts the Lizzie M. Pierce Cemetery Fund of One Hundred Dollars, in trust, however, the income only to be used in the care of her burial lot in said Keene. The City Clerk shall receipt for said fund, which shall be invested by the Trustees of Trust Funds according to law.

Passed September 4, 1924.

Keene, N. H., Aug. 8, 1924.

To the City Councils:

I desire to give the City of Keene, in trust, however, One Hundred Dollars ($100.00), the income only to be used for care of the C. C. Webster Lot, No. 39, Section 12, in Woodland Cemetery.

Said fund to be known as the Sewall F. Rugg Fund.

MABEL F. THATCHER.

A JOINT RESOLUTION relating to the Sewall F. Rugg Cemetery Fund.

Resolved by the City Councils of the City of Keene, as follows:

That the City of Keene, by its councils, hereby accepts the Sewall F. Rugg Cemetery Fund of one hundred dollars, in trust, however, the income only to be used in the care of Lot No. 39 in Sect. 12, Woodland Cemetery. The city clerk shall receipt for said fund, which shall be invested by the Trustees of Trust Funds according to law.

Passed Sept. 4, 1924.

Keene, N. H., September 3, 1924.

To His Honor the Mayor and City Councils:

The Board of Health of the City of Keene, after a thorough

investigation and having had the wells analyzed, recommend that the water pipe be extended through Rule Street.

A. A. PRATTE,
PAUL F. BABBIDGE,
JOHN H. SIMPSON,
Board of Health.
F. C. NIMS,
Health Officer.

A JOINT RESOLUTION relating to Water.

Resolved by the City Councils of the City of Keene, as follows:

That the water main be extended in Rule St., at an estimated cost of seven thousand four hundred dollars ($7,400.00).

Passed September 4, 1924.

Keene, New Hampshire, September 6, 1924.

To the City of Keene:

As Executor of the will of Alice Wheeler, I am ready to pay to the City of Keene the sum of Two Hundred Dollars ($200) given by Miss Wheeler in her will to the City, the income to be used annually in the maintenance of the William P. Wheeler lot in Woodland Cemetery in said Keene, when the legacy is accepted by the City.

Yours very truly,
W. R. PORTER,
Executor.

A JOINT RESOLUTION relating to the Alice Wheeler Cemetery Fund.

Resolved by the City Councils of the City of Keene, as follows:

That the city of Keene, by its councils, hereby accepts the Alice Wheeler Cemetery Fund of Two Hundred dollars, in trust, however, the income only to be used in the care of the William P. Wheeler cemetery lot in Woodland Cemetery. The

City Clerk shall receipt for said fund, which shall be invested by the Trustees of Trust Funds according to law.

Passed September 18, 1924.

ITEM 3. I give and bequeath to the city of Keene, N. H., the sum of one hundred ($100) dollars, the income therefrom to be used, annually in caring for the Henshaw-Morse burial lot in Greenlawn Cemetery.

I hereby appoint George Balcom of Nashua, sole executor of this will.

Witness my hand and seal this eighteenth day of February, 1916.

MARY J. HENSHAW. (L. S.)

A JOINT RESOLUTION relating to the Mary J. Henshaw Cemetery Fund

Resolved by the City Councils of the City of Keene, as follows:

That the City of Keene, by its councils, hereby accepts the Mary J. Henshaw Cemetery Fund of one hundred dollars, in trust, however, the income only to be used in the care of the Henshaw-Morse burial lot in Greenlawn Cemetery. The City Clerk shall receipt for said fund, which shall be invested by the Trustees of Trust Funds according to law.

Passed September 18, 1924.

Keene, N. H., Sept. 18, 1924.

Ordered: That the Mayor and City Solicitor be and hereby are authorized to settle the claims of the City of Keene against the town of Roxbury, for taxes assessed 1918-1923 inclusive, for the amount of the judgment rendered by the Court, less the interest charges which might be computed to date; and arrange for the terms of the payment of said sum.

Passed September 18, 1924.

Attest: FRANK H. WHITCOMB,
City Clerk.

In Memoriam

HERBERT EZRA FAY

BORN IN ALSTEAD, N. H., MAY 2, 1855
DIED IN KEENE, N. H., JAN. 1, 1924

MAYOR 1914-1915

Only years affected by decision are 1918-1919.

1918—Same as 1918 (Case Page 2).

Add—Value of timber on 235 Acres—on basis of Hart purchase price.

1918

Taxable		$7,300.00
Chargeable		9,028.96
		$16,328.96
Add—		
400 Acres Timber sold for $15,400.00		
1 acre timber sold for 38½		
235 acres (in Roxbury watershed)		9,047.50
Total rate, 1918		$25,376.46
Tax rate, 1918	$1.82	
Keene should pay		461.85
Keene was taxed and paid		916.28
Keene should receive back		$454.43

1919

Taxable		7,300.00
Chargeable		9,028.96
		$16,328.96
Add—(same as 1918)		9,047.50
Total		$25,376.46
Tax rate, 1919	$2.05	
Keene should be taxed		520.22
Keene was taxed		1,032.07
Keene should receive back		$511.85

Decree amended as follows:

Keene is entitled to judgment as follows:

1918	petition—	to $454.43,	with	interest	from	Dec. 24, 1918
1919	"	to $511.85	"	"	"	Dec. 20, 1919
1921	"	to $714.08	"	"	"	Dec. 20, 1921
1922	"	to $802.79	"	"	"	Dec. 9, 1922
1923	"	to $799.93	"	"	"	Dec. 17, 1923

To the Board of Mayor and Aldermen of the City of Keene:

The undersigned respectfully represents that for the accommodation of the public there is occasion for the extension of the sewer water main beginning at Main St., then a right of way westerly about 400 feet north of No. 441 Main Street. and they therefore request you to cause the same to be constructed on the premises above described.

Estimated cost $792.00.

GEO. B. ROBERTSON,
WILLIAM N. POVEY,
CHARLES C. STURTEVANT,
ROBERT F. CARROLL,
By M. T. C.

Keene, N. H., Sept. 18, 1924.

Ordered: That the water main be extended from Main Street westerly in a certain right of way for about 400 feet, on condition that a guarantee of at least 7½% income on the cost of construction of said extension be executed; and that a suitable sewer be constructed for the accommodation of the public on said right of way.

Attest: FRANK H. WHITCOMB,
City Clerk.

Passed Sept. 18, 1924.

A JOINT RESOLUTION relating to Street Lights.

Resolved by the City Councils of the City of Keene, as follows:

That street lights be installed under the direction of the committee, as follows: corner of Pearl & Island Streets; one at intersection of Portland and River Streets; three on Park Avenue; one at corner of Carroll and North Streets; and one on Church Street near Laundry.

Passed October 2, 1924.

A JOINT RESOLUTION relating to Water.

Resolved by the City Councils of the City of Keene, as follows:

That the water main be extended beginning at Vernon St. westerly of Fire Station then in a right of way southerly about one hundred and sixty feet, and that a hydrant be installed on line of said pipe at an estimated cost of three hundred and ninety five dollars ($395.00).

Passed October 2, 1924.

A JOINT RESOLUTION relating New Drains.

Resolved by the City Councils of the City of Keene, as follows:

That the sum of five hundred dollars ($500.00) be and hereby is appropriated to the credit of new drains.

Passed October 2, 1924.

A JOINT RESOLUTION relating to Water Extension.

Resolved by the City Councils of the City of Keene, as follows:

That the water main be extended beginning at Giffin Street then northerly in Knight Street to first house on left hand side of street approximately two hundred feet. Provided, however, that the City of Keene, be guaranteed a yearly revenue amounting to seven and one half per cent of cost of construction. Estimated cost two hundred and seventy two dollars.

Passed October 2, 1924.

To the City Councils of the City of Keene.

The will of John C. Fairbrother, late of Keene, New Hampshire, contains this clause:

"I give and bequeath to the city of Keene, in said County, the sum of one hundred dollars, in trust however, the income to be used for the care and maintenance of the John and Martha Bennett burial lot in Greenlawn cemetery in said Keene."

The executor of said will is now ready to pay said sum over to the City of Keene, and respectfully ask the acceptance of said sum by the City.

CHARLES A. MADDEN,
Attorney.

A JOINT RESOLUTION relating to the John C. Fairbrother Cemetery Fund.

Resolved by the City Councils of the City of Keene, as follows:

That the city of Keene, by its councils, hereby accepts the Fairbrother Cemetery Fund of One Hundred dollars, in trust, however, the income only to be used in the care of the burial lot of John and Martha Bennett in Greenlawn Cemetery.

The City Clerk shall receipt for said fund, which shall be invested by the trustees of trust funds according to law.

Passed October 2, 1924.

Keene, N. H., September 1, 1924.

To the City Councils,
Keene, New Hampshire.

The will of Louis A. Nims, late of Keene, N. H. deceased, contains this clause, viz:

I give and bequeath to the City of Keene the sum of One Hundred and Fifty ($150) Dollars to be held in trust and the income thereof only used in caring for my burial lot in Greenlawn Cemetery, in said Keene. I would respectfully ask the acceptance of said sum by the City.

MARTHA A. NIMS,
Executrix.

A JOINT RESOLUTION relating to the Louis A. Nims Cemetery Fund.

Resolved by the City Councils of the City of Keene, as follows:

That the City of Keene, by its councils, hereby accepts the Louis A. Nims Cemetery Fund of One Hundred Fifty Dollars, in trust, however, the income only to be used in the care of his burial lot in Greenlawn Cemetery. The city clerk shall receipt for said fund, which shall be invested by the trustees of Trust Funds according to law.

Passed September 4, 1924.

A JOINT RESOLUTION Relating to Distribution of Income on certain Trust Funds.

Resolved by the City Councils of the City of Keene, as follows:

That the income derived from the Minister Fund, $149.36; be divided among resident clergymen, settled over parishes in Keene; that the income from the Hall Charitable Fund, $127.50, and the income from the Simmons, Eastburn, Morse and Drummer Funds, $121.98, be divided among worthy women and infirm persons of Keene as designated by the Board of Mayor and Aldermen, in accordance with the provisions of the respective bequests.

Passed October 16, 1924.

1617 Grand Ave., Apt. 1,
Milwaukee, Wis., Nov. 3, 1924.

To the City Councils, City of Keene, N. H.:

The undersigned desires to present to the City of Keene, N. H., in trust, however, the sum of One Hundred Dollars as a cemetery fund, the income only to be used in the care of the Henry D. Houghton lot of the cemetery located in West Keene and marked by stone bearing name of Henry D. Houghton.

I am ready to pay the fund over to the person authorized to receipt for the same.

Yours respectfully,
HARRY L. HOUGHTON.

A JOINT RESOLUTION relating to the Harry L. Houghton Cemetery Fund.

Resolved by the City Councils of the City of Keene, as follows:

That the City of Keene, by its councils, hereby accepts the Harry L. Houghton Cemetery Fund of one hundred dollars, in trust, however, the income only to be used in the care of the Henry D. Houghton Lot in the West cemetery. The city clerk shall receipt for said fund, which shall be invested by the trustees of trust funds according to law.

Passed November 6, 1924.

Keene, N. H., October 21, 1924

To the Honorable City Council:

The undersigned desires to give to the City of Keene, in trust, however, the sum of one hundred dollars, to be known as the Charles L. Johnson Cemetery Fund, the income to be used for perpetual care and maintenance of lot No. 40, Section 4, in Woodland Cemetery.

FLORENCE REED JOHNSON.

A JOINT RESOLUTION relating to the Florence Reed Johnson Cemetery Fund.

Resolved by the City Councils of the City of Keene, as follows:

That the city of Keene, by its councils, hereby accepts the Florence Reed Johnson Cemetery fund of one hundred dollars, in trust, however, the income only to be used in the care of Lot No. 40, Sect. 4, Woodland cemetery. The city clerk shall re-

ceipt for said fund, which shall be invested by the trustees of trust funds according to law.

Passed November 6, 1924.

---

22 Cottage St., Keene, N. H.

Dear Sirs:

We the undersigned desire to give to the City of Keene, N. H., the sum of one hundred dollars, interest to be used for perpetual care of the George H. Baker lot, No. 137 in Greenlawn cemetery.

Yours truly,

MR. AND MRS. DAVID H. BAKER.

A JOINT RESOLUTION relating to the Baker Cemetery Fund.

Resolved by the City Councils of the City of Keene, as follows:

That the City of Keene, by its councils, hereby accepts the Baker cemetery fund of one hundred dollars, in trust, however, the income only to be used in the care of Lot No. 137 in Greenlawn Cemetery. The city clerk shall receipt for said fund, which shall be invested by the trustees of trust funds according to law.

Passed November 6, 1924.

A JOINT RESOLUTION relating to numbering houses.

Resolved by the City Councils of the City of Keene, as follows:

That the sum of Forty 55/100 dollars, the expense of house numbers and labor recording the assignment of new places and recording their numbers by plans, be and hereby is appropriated from any money in the treasury not otherwise appropriated.

Passed November 20, 1924.

DEDICATION OF NEW WAR MEMORIAL

While more than a thousand people stood about the new war memorial monument and flag staff in Central square Sunday afternoon, November 9, for its formal dedication, chilled with the cold, there was a warmth of patriotism in their hearts as the deplorable war conditions were reviewed; the joys of Armistice day, six years ago, were again brought to their attention, and the peace and prosperity which have come about in the readjustment since that time were emphasized by those taking part in the exercises. Young America and old America, veterans of all wars and those who stayed at home and kept the home fires burning, attended, and all were given tribute for their patriotic endeavors and were urged to carry on with a citizenship of city, state and nation as a lasting monument to those who sacrificed their lives.

The exercises were arranged by the American legion with the city officials co-operating. There was music furnished by the Greenfield military band; singing of patriotic numbers directed by Bertram A. Powers; invocation by Rev. Austin H. Reed; a short talk by Dr. Charles S. Walker; presentation of the monument by Alderman Harry C. Marden, chairman of the city government committee, and acceptance by Mayor Robert T. Kingsbury, in behalf of the city; talk by Harold K. Davidson of Woodsville, department commander of the American legion; and principal address by Maj. Gen. Mark L. Hersey, Gov. Fred H. Brown was unable to attend.

PROGRAM

Dedication of Keene Soldier's War Memorial
Central Square, Keene, N. H.
Sunday, November 9, 1924. 2.30 P. M.

1. Song, America . Children and Greenfield Military Band
2. Invocation ..... Rev. Austin H. Reed
3. Presentation of Memorial by Chairman, Alderman Harry C. Marden to Mayor Kingsbury
4. Address ..... Hon. Robert T. Kingsbury, Mayor
5. Selection ..... Band
7. Song, Keep the Home Fires Burning, Band & Community
8. Address, Commander Harold K. Davidson, New Hampshire Dept. American Legion
9. Dedication Address, Major General Mark L. Hersey, Boston, Mass.
10. Song, Star Spangled Banner, Band, Children, Community
11. Sacred Concert ..... Band

Director of Music, Bertram A. Powers

At the close of the exercise the American flag was raised to the top of the pole and flung to the breezes as the crowd doffed their hats, stood at attention, and sang the national anthem, "The Star Spangled Banner." The flag was raised by Putnam Kingsbury, son of the mayor, and Russell D. Mitchell, both in Boy Scout uniforms.

Battery G, 197th field artillery, anti-aircraft, national guard unit of Keene, Capt. Edward E. Carroll, commanding, formed a military escort for Maj. Gen. Hersey as he came from his headquarters at the Cheshire House to the foot of the monument. He was accompanied by Col. Paul F. Babbidge, Maj. Gen. James J. Frye of Keene and Boston, and the others who participated in the exercises.

Members of Gordon-Bissell post, American legion, stood at attention. Their flag staff was at one end of the monument and the American flag at the other. The Civil war veterans

were given seats at the foot of the platform and the Spanish war vets gathered about. The Boy Scouts were in a group at the front of the memorial, in charge of H. Allan Bragg, general secretary of the Y. M. C. A., backed by the school children, both boys and girls, with a few school teachers on hand, the older people bringing up the rear. Some watched the proceedings from the Cheshire House piazza. There was a large American flag flying from the Cheshire House.

After the band had played, the crowd joined in singing "America," and then came the invocation. Dr. Charles S. Walker gave a resume of the old monument in the park dedicated to the Civil war vets. At a town meeting in 1868, $2,000 was voted for the statue and this was not enough so an additional $5,000 was voted in August, 1870. The monument was erected Oct. 20, 1871. The base is of Fitzwilliam granite, Gen. James A. Garfield, who used to visit his mother in Richmond, was among the speakers.

Dr. Walker expressed the hope that Keene shall never again be called upon to contribute a memorial to its men because of the scourge of war.

ADDRESS OF DR. C. S. WALKER

Your Honor, Members of Keene City government, Veterans of the Grand Army of the Republic and Spanish War, Comrades of the World War, guests and friends. On this Armistice Sunday, Nov. 9, 1924 it gives me great pleasure to preside at the dedication of this Memorial flag pole, dedicated by the City of Keene, to her citizen soldiers of all wars.

A brief history of the monument in the park, erected in memory of Keene soldiers in the Civil War may not be amiss. At the annual town meeting of Keene, in 1868, an appropriation of $2,000.00 was made, a committee was appointed, but the fund was insufficient, and nothing was done until Aug. 1870, then an additional sum of $5,000 was voted and the committee instructed to carry out the project.

The base is of Roxbury granite, the bronze represents a soldier in the equipment of the Union Army. The chairman of the committee was Dr. George B. Twitchell.

The monument was dedicated Oct. 20, 1871.

General James A. Garfield was one of the speakers who was here with his mother, who was on her way to visit her old home in Richmond, N. H., where she was born.

On this day, 53 years later, we are called upon to dedicate this Memorial, and may it stand as a lasting memorial; and may the stars and stripes float over us in peace for ever; and may God grant that the people of Keene may never again be called upon to erect and dedicate a war memorial.

Alderman Harry C. Marden named over the members of the joint committee of the legion and city government which secured the monument, and said it was a privilege and honor to secure such a flag staff as a symbol of remembrance and regard, a memorial to the men and women who so unselfishly responded to the call of the country's service.

The excellent design and the fine location were stressed by Mayor Kingsbury in his acceptance in which he thanked the members of the committee. In a word to the veterans he told them no words could add to the honor they had already attained by serving their country during the war, but that the flag staff would be an enduring shaft, a silent sentinel, on a street which has always been prominently identified with Keene history.

MAYOR KINGSBURY'S ACCEPTANCE

It is today my privilege and honor to accept from this committee this memorial which so deeply symbolizes a remembrance and regard of the people of Keene. This memorial to the men and women who have so unselfishly responded to the nations every call to arms from the earliest days of our history. In doing this it is a pleasure to express our appreciation

to the committee for their efforts and our gratitude that a design and a location so thoroughly appropriate and which apparently meets with the approval of all.

Veterans of the war of the Rebellion, of the Spanish American and of the last great World war, you are the living representatives of those patriots of all wars whose services this shaft commemorates. No memorial that we can erect no words that we can say can add to the honor that is already yours, the greatest honor of all the ages, service to your country in the hour of need. And yet, it is fitting that we should honor you and your service in this enduring way, and it seems particularly fitting that this memorial should stand in this most prominent location in all the city, at the head of this splendid street, so closely identified with all the history of Keene. On or near it were the scenes of the early settlers struggles with the Indians; from it, that staunch little band of patriots set forth on that long ago march to Bunker Hill; here, the men of later wars have said their farewells as they embarked for the battlefields from which so many never returned.

Here, too, the thinned ranks of returning veterans have first stepped on home soil amidst the welcome in joy and in sadness of families and friends.

Nor, can there be a more fitting form of memorial than one from which floats the emblem for which these men fought and, as we pause to read the words of that tablet, "Keene remembers and honors those who served" it must be our pledge today that the flag which these men have kept unsullied through these years, must forever be kept, by our efforts, free from defeat or dishonor.

And so, in memory and in honor this silent sentinel has been reared to guard for all time that heritage of patriotism which is ours from these men, ours to cherish and to pass on undimmed.

From it may we not take the lesson, as each day we lift our eyes to our stars and stripes in the hope that it may know no more war that peace also has its demands for service and

that, in dedicating this memorial we have also dedicated ourselves to the cause for which they fought,—our country and our city.

Commander Davidson of the state department of the legion paid tribute to Hon. Orville E. Cain and Dr. Charles S. Walker, past department commanders, for their interest in the legion and other patriotic and community interests and said that the legion always has and always will do its part in carrying on, by stressing citizenship in the community and the building up of an everlasting peace.

The city government passed the resolution for the new memorial Feb. 7 and appointed a committee which reported back June 19 when the recommendations were approved.

The cement oval base where the old watering trough stood was put in by the city. The design of the monument base was by Thomas B. Epps & Co., Boston, and the stone work was by Emerson Norris company of Boston. The contractors were T. F. McGann Sons & Co., who also did the sculpturing and bronze work. The pole was made and set by the Boston Flagpole company, Boston.

The flag will be raised according to the regulations of the United States treasury department instead of army regulations. Boy Scouts will be divided into details of two weeks to see that the flag is in place, Russell D. Mitchell and Gordon Ayer having that duty the first week.

The joint committee included Alderman Marden, chairman, Councilmen Arthur T. Coogan and D. Reed Chaplin of the city and Dr. Charles S. Walker, chairman and Louis F. Gile and Frank E. Barrett of the legion.

George F. Morrill of Concord, former legion adjutant, was a special guest.

MAJOR HERSEY'S ADDRESS

"We approach the date of Nov. 11 with reverence and awe," said Maj. Gen. Hersey. "We have had our Independence day, July 4, for 150 years. This year we have observed

Inspiration day, as those who devote their thoughts and efforts to the peace of America like to name our National Defense day; the anniversary of Sept. 12, the day we turned the tide of the war at St. Mihiel. To observe this is an inspirational as well as a legal tribute to our first real policy of national defense.

"Now we are approaching the day we shouted with joy and gladness six years ago, the 11th of November. We make this approach with thoughts more subdued with perhaps even greater realization of the perils we escaped through our earnestness of purpose at home as well as our valor abroad. Let us call this 11th day of November, Consecration day.

"For you to select the Sabbath day, the Lord's day nearest this day of consecration; to pay tribute to the men of Keene who have died that we might live, is most beautiful and fitting. It is characteristic of a New England city and town, founded and built in the traditions of our forbears, a city whose inhabitants have been nurtured and now dwell in the fear and admonnition of the Lord.

"I was for a day in Paris while the armistice emotions were still at fever heat. For an American to appear on the streets was to be surrounded by a bevy of French girls dancing, singing, tears and laughter mingled in their joy and gladness. In our New England homes the emotions were less on the surface, doubtless, but the jubilation was there, was here, with and in all those profound sentiments which found expression in prayers of gratitude.

"As the anniversary of that deep souled jubilee of six years ago recurs, we are more and more soberly conscious of the lessons of that conflict, conscious of the problems and burdens coming out of that greatest of all wars. All wars have their aftermath, the Revolution has our country itself. The Mexican war still gives us a troublesome southern neighbor, the Civil war left the problem of the negro still with us. The Spanish war left us the Phillipines, whose future is still mooted 25 years later.

"Now the great war has left with us not only local, but

world problems to solve. The work of readjustment has been well carried out in this nation and now we are again entering upon an era of prosperity with peace. Through our help and example we trust that the nations of Europe will soon untangle themselves from chaotic war conditions and resume their places as peaceful, prosperous and solvent states.

"It is fitting and becoming our New England heritage that as we approach this day of consecration, we think of the youth, clear-eyed clear-brained, not only of Keene, New Hampshire, but of all America; young men who stood between us and defeat, who took the World war out of the country, got out and got over, and brought the gigantic struggle to a finish, a year ahead of the most optimistic of predictions, barring only the vision of the Great Chief himself. Think you too of your own part in the struggle, those of you who missed the elation of service in France. Remember duly your own privations but most of all the great sacrifice of laying your own sons on your country's altar, realizing to the full that 'they also served who only stand and wait.'

"Of the 4,000,000 we enrolled for overseas service some have their bodies in sunny France, there to be beautifully cared for in perpetuity, some rest in beautiful Arlington, some in our home God's acres, others are still presenting to us living examples of the cruelty of war, but arousing in and by their very bravery of suffering noble and stimulating thoughts in their fellow men.

"Let us think not only of the Stars and Stripes over us but of that slogan under which we fought and won, and are not those slogans of our allies characteristic? France with her back to the wall said, 'They shall not pass,' and with grim determination she held to those words and kept ruthless Germany at bay. England to the rescue with her first 100,000 so proudly later to adopt the German's word for them 'the contemptibles,' dammed the streams of German grey till every contemptible was a casualty, killed or wounded; with a tenacity of the bull dog that so fitly bespeaks old England she

In Memoriam

JERRY PACKER WELLMAN

BORN IN HINSDALE, N. H., OCT. 22, 1843
DIED IN KEENE, N. H., DEC. 23, 1923

CITY CLERK 1889-1898

formed anew to carry on; even to the end, bled white as she was, that slogan 'carry on,' never failed. 'Oh we've muddled it,' said one English officer to me in June 1917 'but we'll muddle it through, we'll carry on.'

"When young America entered the breach, when we reinforced the worn and war-weary levies of our allies, with significant American energy and pep we said 'Let's go,' and that's what we did. Over the top, over northern France, over to the Rhine, 'let's go.' Isn't it like us? Aren't we proud of the words, proud of the will to win instilled into us incessantly by Gen. Pershing himself, wherever and whenever he so frequently, so constantly, appeared along our fronts of 500 miles.

"It is not alone to honor our dead of all wars, not alone to speak with affection and gratitude to our disabled comrades that we assemble in Keene today; not alone to dedicate this staff from which to fly the Stars and Stripes, the most inspiring flag under high heavens. We must also think of that splendid army and navy, 2,000,000 of them who have come back strengthened and bettered, not bittered, by overseas duty. We must deeply take to heart the lessons of the war, cherishing the service we gave, and resolved before Almighty God that they who fell on the fields of France, or died not less nobly in our camp hospitals over here, shall not have died in vain.

"Let us take renewed vows in our hearts and in our souls to strengthen and sustain that citizenship which is our heritage, that citizenship for which every generation has had to give sacrifice, and for which we, too, have been weighed in the balance and not found wanting.

"There be some in our country who while still professing love for it refuse to make the sacrifice to insure her protection in her hour of need. It is hard for a full blooded American to look with anything but repulsion upon those most pitiable of all humans, physical cowards. We know such exist, we have seen rare instances ourselves. That these defectives are in this class of shirks is understandable. How others can advocate peace at any price is hard for a normal thinking man to conceive. I

heard a teacher, a professor in Tufts college, two Sundays ago, in a religious service in Boston denounce everyone who believed we can best maintain peace in America through strength and not through weakness as a militarist.

"A militarist can well be defined as one who would willingly have his country plugged into war for his own personal wealth or agrandizement. I have been 40 years a soldier, and never yet have met such a person. Have you? Perhaps some notable profiteer of the last war is guilty but certainly one would run a grave risk of a suit for slander did he make a definite charge to that effect.

"Training a man to protect himself, his family, and his country is not militarism. We have no military class in this country, we never have had. Our founders built on different lines.

"Military instruction of our youth does not arouse hatred for others or class prejudice it does quite the contrary, it bespeaks a purpose to maintain peace in our land, and those sons of yours that go each summer for a month of service with the colors return, I believe, not arrogant but inspired with greater love of truth, of country, of home, greatly imbued, whether they realize it or not with high purpose to do justly, to love mercy, and to walk humbly with their God.

"Every youth in our land who adds a month at a civilian military training camp to his life's equipment is a stronger, abler man, a better citizen, physically, mentally, morally and spiritually.

"The very developments of manhood and strengthening of character that this camp course gives means national safety when the leaven of the 100,000 camp students already certified extends to leaven our whole country.

"Take note of powerful little Switzerland that Germany did not dare to overun in 1914. Is there a military class there? I never heard of it. Every man in Switzerland is trained in arms, universal military service pertains, but there are no militarists. They have had continuous uninterrupted peace for 129

years. They honor and respect the profession of arms, gaining thereby continuous peace with honor and prosperity.

"China, from the days of Confucius, has not honored the profession of arms, has degraded it in fact and they have little patriotism, little cohesion, and today are in a chaotic state, far behind in material prosperity.

"These peace at any price cults tell us that 74 percent of our national income is spent for past wars. If even, partly true the outlay is simply a direct result of applying their own principles of disarmament and consequent unpreparedness. The remedy is physical, mental and moral preparedness, the will to maintain peace, the will to win and readiness to win, if our national life and national honor are assailed. No one is more pacific than the soldier who has seen war. His business is not only to restore peace as soon as possible when war comes but so to advise and direct in matters pertaining to the war department, that their ounce of prevention wisely administered will equal their pound of cure. Think of your war department as your peace department, and as you rely on your doctor to maintain your health and your lawyer to clear your business tangles so seek advice and counsel of your soldiers as your honored servants who study your peace problems.

"To follow the counsel of the 400 newspapers which the United States attorney's general office says exist in the United States today engage in propagating theories of men and women working to overthrow our government, to allow our children to be under the influence of the 8,000 disloyal teachers accredited to our schools and colleges, teaching communism and slackerism, who all agree in this, that we disarm, that we avoid all protective training, means just this, that we must go on, raising monuments and flag staffs to our dead in the future instead of profiting by the errors of the past, let us avoid like rank poison the false teachings of the Red, Internationale, of their pink imitators in our home parlors also the peace at any price talk of those perhaps unconscious cowards who have not any property to defend anyway and thus by their irresponsible

twaddle put themselves in the same class with the bandits, eager for sabotage and plunder, as soon as the defenses of law and order are pulled down.

"All this unwholesome propaganda abroad in our lands is from the standpoint of good citizenship contrary to logic, contrary to reason, contrary to life itself, the God given spirit of wholesome living and clean thinking that is in us resents this cowardly and slacker talk. This loathsome willingness to take all and give nothing in return is contrary to the teachings of the founders of America, is contrary to the high hopes and purposes of the men you here today honor and for which they died."

ANNUAL REPORTS

REPORT OF FINANCE COMMITTEE

The Joint Standing Committee on Finance lay before the City Councils the following statement of all receipts and expenditures from December 1, 1923, to December 1, 1924, together with a schedule of the property, real and personal, belonging to the city, and the value thereof, and the amount of the city debt.

EXPENDITURES

ORDINARY CITY CHARGES

Balance from last year,	$260 66	
Appropriation,	16,000 00	
Rent of city hall,	2,133 50	
Rent of store,	600 00	
Telephone tolls collected,	3 50	
		$18,997 66

Paid Robert T. Kingsbury, salary, mayor,	$500 00
Frank H. Whitcomb, salary, city clerk,	1,513 89
Arthur Olson, salary, solicitor,	500 00
Walter M. Hubbard, salary, auditor,	350 00
Charles S. Wright, salary, messenger,	1,000 00
Charles S. Wright, care of fire,	216 00
Wallace L. Mason, salary, treasurer,	50 00
Harry E. Gale, salary, clerk, common council,	100 00
Bertram A. Powers, salary, tax collector,	1,500 00
Florence H. Frary, salary assistant, tax office,	768 00
Louis A. Nims, salary, assessor,	375 00

Edwin D. Hayward, salary, assessor,	500 00
George H. Lesure, salary, assessor,	500 00
Paul E. Lesure, assisting assessors,	85 93
John S. Parker, assisting assessors,	81 25
Mary E. Stapleton, assisting assessors,	193 75
Wilma D. Hayward, assisting assessors,	177 75
Winfield M. Chaplin, transfers, tax sales, etc.,	30 75
Daniel R. Chaplin, field work for assessors,	12 00
J. A. Wright & Co., envelopes and folding, assessors,	43 00
A. J. Cloutier, taxi service, assessors,	21 75
John H. Pender, taxi service, assessors,	29 25
Arthur Olson, paid recording deed and expenses,	22 79
Nims Plumbing Co., goods and labor,	14 85
Keene Gas & Electric Company, gas and electric lighting,	513 15
New England Telephone & Telegraph Co., instruments and tolls,	116 15
Knowlton & Stone Co., goods,	51 12
Gas & Electric Appliance Co., goods,	22 68
Office Machine Repair Co., repairing typewriters, etc.,	53 75
Keene Water Works, water rates,	28 15
Frank H. Whitcomb, recording and returning vital records, postage, etc.,	166 36
Physicians and others, reporting births and deaths,	119 50
Clergymen and others, reporting marriages,	36 00
Ben O. Aldrich, postmaster, stamps, etc.,	42 12
Pearson Bros., goods, etc.,	15 85
G. H. Aldrich & Sons, insurance,	33 85
A. Burt Palmer, insurance,	58 25
Walter T. Nims, printing, etc.,	40 25
Charles S. Wright, repairing settees,	23 20
Nils A. Hansson, repairs,	75

Sentinel Printing Co., record books, printing reports, advertising ordinances, etc.,	3,793	32
G. H. Tilden & Company, goods,	227	55
W. P. Chamberlain Co., goods,	26	75
F. S. Field, transporting weights, sealer,	7	25
Henry J. Greenwood, transporting weights, sealer,	9	75
A. J. Cloutier, transporting weights, sealer,	3	00
Willie A. Dodge, carpenter work, etc.,	1	13
Kingsbury Manufacturing Co., chair clips,	12	48
American Railway Express Co., express charges,		97
The Price & Lee Co., city directories,	12	00
Giffin Coal Company, coal,	50	20
John H. Rule, drawing coal,	123	00
Clarence E. Stickney, goods and labor,	120	50
Boston & Maine Railroad, freight on coal,	356	18
W. & L. E. Gurley, seals, etc., sealer,	11	87
Spencer Hardware Co., coal,	230	01
Leon M. Willard, goods,	42	34
Merchants National Bank, revenue notes and certificates,	149	90
Charles C. Baldwin, refund on Majestic theatre license,	138	54
C. B. Perry & Sons, bond, tax collector,	60	00
Mason Insurance Agency, insurance,	78	00
R. M. Lawrence, team,	2	00
Spalter's Book Store, goods,	79	20
John S. Parker, services, appraising,	15	00
Carter Coal Company, coal,	47	70
O. D. Beverstock Co., sawdust,	2	25
Manchester Broom Co., brooms,	8	50
Cheshire Printing Company, printing, etc.,	10	00
A. E. Fish & Co., lumber, etc.,	7	05
Shea & Culliton, goods,	2	10

Michael E. Drogue, painting piazza,	14 40
Samuel Wadsworth, map of parks,	4 50
Police Department, city hall police officer,	184 50
J. Fred Whitcomb, repairing flag,	1 50
John H. Adams, work, city hall,	9 50
Hattie E. Bean, work, city hall,	156 40
Lucy H. Pair, work, city hall,	100 40
Lewis H. Dean, work, city hall,	22 25
Clifton J. Knox, work, city hall,	20 50
Leslie Lovering, work, city hall,	19 50
Albert B. Mason, work, city hall,	73 75
Forest Z. Morey, work, city hall,	28 00
Michael E. Drogue, work, city hall,	277 80
Albert W. Drogue, work, city hall,	86 65
Elwyn F. Sprague, work, city hall,	165 85
Charles H. Tyler, work, city hall,	7 00
John E. Pickett, work, city hall,	25 75
Raymond A. Bleau, work, city hall,	21 50
William P. Hayes, work, city hall,	21 00
Vena DiLuzio, work, city hall,	9 00
Philip Robbins, work, city hall,	4 50
C. C. Beedle Piano Co., rent of piano, city hall,	50 00
Walter D. Driscoll, work on flag pole,	15 00
W. M. Fitch, rent of ward room,	70 00
Fred S. Mason, tuning piano, city hall,	4 00
John Wall, labor on booths,	6 80
Manley W. Jones, work preparing polling places,	15 60
Edward E. Carroll, rent of ward room,	20 00
Fitch & Hagar, rent of ward room,	33 00
Robertson & Bennett, rent of ward room,	20 00
John H. Pender, transporting ballots,	3 00
James Connors, preparing polling places,	10 80
George Sharkey, removing booths,	25 00
Charles S. Wright, preparing polling places,	50 36
Charles S. Wright, supervisor,	227 50

Carlos L. Seavey, supervisor,	379 50
Henry L. Barrett, supervisor,	295 00
Charles A. Kingsbury, supervisor,	342 50
Thomas H. Kepple, supervisor,	210 50
George F. T. Trask, supervisor,	96 50
Herbert A. Davis, salary, moderator,	5 00
Bertram A. Powers, salary, moderator,	5 00
George F. Kingsbury, salary, moderator,	5 00
Fred S. Barker, salary, moderator,	5 00
Eugene M. Keyes, salary, moderator,	5 00
William J. Callahan, salary, clerk, reports and drawing jurors,	9 50
George H. Sherwin, salary, clerk, reports, drawing jurors,	10 00
Leroy E. Fiske, salary, clerk, reports, drawing jurors,	9 50
Edwin D. Hayward, salary, clerk, reports, drawing jurors,	9 00
Daniel M. Spaulding, salary, clerk, reports, drawing jurors,	10 00
Stephen W. Pollock, salary, selectman, drawing jurors,	7 50
Leon E. Beal, salary, selectman, drawing jurors,	7 00
Arthur J. Griffith, salary, selectman, drawing jurors,	7 50
Don J. Williams, salary selectman, drawing jurors,	8 00
Louis B. Seavey, salary, selectman, drawing jurors	7 50
Elmer Hildreth, salary, selectman, drawing jurors,	6 50
Warren Delano, salary, selectman, drawing jurors,	7 50
Walter C. Gardner, salary, selectman, drawing jurors,	4 00

Edward A. Bailey, salary, selectman, drawing jurors,	3 50	
Hervey J. Bemis, salary, selectman, drawing jurors,	7 50	
Lewis H. Dean, salary, selectman, drawing jurors,	7 00	
Frank E. Chase, salary, selectman, drawing jurors,	7 00	
Wilder F. Gates, salary, selectman, drawing jurors,	6 50	
Thomas R. Pickett, salary, selectman, drawing jurors,	8 00	
John B. Dee, salary, selectman, drawing jurors,	8 00	
Alfred E. Mallatt, salary, selectman, drawing jurors,	7 50	
Abbott Grocery Company, paper,	6 75	
Pike & Whipple, use of furniture, ward room,	2 00	
		$18,856 99
Balance to new account,		$140 67

SEALER OF WEIGHTS AND MEASURES

Balance from last year,	$75 00	
Appropriation,	300 00	
		$375 00
Paid Edwin D. Hayward, salary, sealer,		300 00
Balance to new account,		$75 00

BALLOT INSPECTORS

Balance from last year,	$122 75	
Appropriation,	100 00	
		$222 75

Paid Ethel B. Davis,	$12 00	
Milan F. Jones,	12 00	
Arthur J. Griffith,	3 00	
Joseph A. Ryan,	3 00	
Theodore P. Barton,	12 00	
Esther G. Bennett,	3 00	
Charles Warren,	3 00	
Verne Swan,	9 00	
George J. Bennett,	9 00	
Bernard J. Gilbo,	3 00	
Cameron M. Empey,	9 00	
John H. Fitzgerald,	12 00	
Elizabeth Bemis,	6 00	
Oscar P. Applin,	3 00	
Mildred E. Kingsbury,	6 00	
Arthur E. Gunn,	3 00	
William T. Winn,	3 00	
Daniel E. Hathorn,	12 00	
Thomas M. Aldrich,	3 00	
Edward J. Carr,	6 00	
Lula F. Lesure,	3 00	
Roger W. Goodnow,	3 00	
Michael A. Holleran,	3 00	
James J. Madison,	3 00	
Patrick Guinnane,	3 00	
		$147 00
Balance to new account,		$75 75

BOUNTY

Received from State of New Hampshire, Feb. 2, 1924,	$6 00
Paid account overdrawn, Dec. 1, 1923,	$5 60
Paid Charles E. N. Vigneau, bounty,	20
Frank Woods, Jr., bounty,	20

Fred W. Davis, wild cat,	20 00	
Luke Ellor, bounty,	20	
Claude R. Ballou, bounty,	60	
Rodney S. Ellis, bounty,	20	
Walter S. Hall, bounty,	40	
Lyle P. Blake, bounty,	20	
William W. Nye, bounty,	40	
Edward C. Gardner, bounty,	20	
Harry Phillipson, bounty,	4 40	
Elliot Cummings, bounty,	20	
Norris G. Nims, bounty,	2 00	
Wallace F. Blanchard, bounty,	40	
Paul Ethier, bounty,	20	
Arthur A. Kingsbury, bounty,	2 20	
Stanley Dambeouchas, bounty,	20	
Ronald W. Ballou, bounty,	40	
		$32 60
Account overdrawn at beginning of year,	5 60	$38 20
Account paid by State of N. H., Feb. 2, 1924,		6 00
Account overdrawn, due from State of N. H.,		$32 20

FREE PUBLIC BAND CONCERTS

Appropriation,	$800 00
Paid Greenfield Military Band, services, etc.,	$193 00
Balance unexpended,	$607 00

MEMORIAL DAY OBSERVANCES

Appropriation,	$200 00
Paid John Sedgwick Post, No. 4, G. A. R.,	$200 00

FOURTH OF JULY OBSERVANCES

Appropriation,	$300 00
Paid William A. Newton, Agent,	$300 00

KEENE VISITING OR DISTRICT NURSE ASSOCIATION

Appropriation,	$1,200 00
Paid Bertha C. Davis, treasurer,	$1,200 00

AID TO ELLIOT COMMUNITY HOSPITAL

Appropriation,	$2,000 00	
Interest on Giffin fund,	50 46	
		$2,050 46
Paid Harold I. Chandler, treasurer,		$2,050 46

LOAN IN ANTICIPATION OF TAXES

Appropriation, 1923,	$100,000 00
Paid Old Colony Trust Company, loan, 1923,	$100,000 00

STATE TAX, 1923

Appropriation,	$34,051 50
Paid State Treasurer, State tax, 1923,	$34,051 50

COUNTY TAX, 1924

Appropriation,	$30,462 30
Paid County Treasurer,	$30,462 30

SPECIAL POLL TAX

Amount collected on 1920 assessment,	$8 00	
Amount collected on 1921 assessment,	88 00	
Amount collected on 1922 assessment,	790 00	
Amount collected on 1923 assessment,	9,176 00	
		$10,062 00
Paid State of New Hampshire, special poll tax,		$10,062 00

PAYMENT OF BONDS

Highway Construction Bonds, Loan of 1915

Appropriation,	$3,000 00
Paid City Treasurer, Bonds, Loan of 1915,	$3,000 00

Refunding Floating Debt Bonds, Loan of 1916

Appropriation,	$10,000 00
Paid City Treasurer, bonds, loan of 1916,	$10,000 00

Memorial Bonds, Loan of 1921

Appropriation,	$5,000 00
Paid City Treasurer, bonds, loan of 1921	$5,000 00

Bridge Bonds, Loan of 1921

Appropriation,	$5,000 00
Paid City Treasurer, bonds, loan of 1921,	$5,000 00

Highway Construction Bonds, Loan of 1922

Appropriation,	$2,500 00
Paid City Treasurer, bonds, loan of 1922,	$2,500 00

PAYMENT OF INTEREST ON BONDS

Highway Construction Bonds, Loan of 1915

Appropriation,	$120 00
Paid City Treaurer, interest on loan of 1915,	$120 00

Refunding Floating Debt Bonds, Loan of 1916

Appropriation,	$1,200 00
Paid City Treasurer, interest on loan of 1916,	$1,200 00

Memorial Bonds, Loan of 1921

Balance from last year,	$112 50
Paid City Treasurer, interest on loan of 1921,	$112 50

Bridge Bonds, Loan of 1921

Appropriation,	$450 00
Paid City Treasurer, interest on loan of 1921,	$450 00

Highway Construction Bonds, Loan of 1921

Appropriation,	$956 25
Paid City Treasurer, interest on loan of 1922,	$1,009 38
Account overdrawn,	$53 13

INTEREST ON CEMETERY NOTES

Appropriation,	$73 32
Paid Trustees of Trust Funds, interest on Cemetery notes,	$73 32

MEMORIAL ANNUITY

Appropriation,	$450 00
Paid Gordon-Bissell Post, A. L., annuity,	$450 00

SUPPORT OF SCHOOLS

UNION SCHOOL DISTRICT

Balance due district on 1923 appropriation,	$43,816 50	
Balance of dog license fees in treasury,	1,345 67	
Appropriation as per district warrant,	165,950 50	
		$211,112 67
Paid Harold I. Chandler, treasurer, balance of 1923 appropriation,	$43,816 50	
Paid Harold I. Chandler, balance of dog license fees,	1,345 67	
Paid Harold I. Chandler,	115,000 00	
		$160,162 17
Balance due Union School District,		$50,950 50

DOMESTIC ANIMALS KILLED BY DOGS

Dog license fees collected,		$1,514 94
Paid C. D. Reese, license tags,	$21 21	
Police department, notifying owners,	16 00	
Sentinel Printing Co., postal cards, etc.,	16 25	
		$53 46
Balance in city treasury, Dec. 1, 1924,		$1,461 48

CITY PAUPERS

Balance from last year,	$453 48	
Appropriation,	3,000 00	
		$3,453 48
Paid Fred C. Nims, salary, overseer of poor,	$400 00	
Grace H. Bemis, care of Frank H. Wyman,	430 00	
Harry H. Burley, goods, Edward Ellis,	37 50	
Frank Eitchlan, support,	45 00	
George E. Mason, support,	150 00	
Sentinel Printing Company, printing,	6 75	
Eli Chabot, goods, Loranger and Doody,	60 00	
Geo. E. Holbrook & Co., goods, Hastings and Jenkins,	239 49	
Wilfred C. Rivers, wood,	341 50	
Nora Fitzgerald, support,	60 00	
Amsden's Shoe Store, goods, Jenkins,	9 60	
Bayard T. Mousley, services, Sophia Amadon,	12 00	
Elliot Community Hospital, care of Frank Eitchlan,	108 42	
A. J. Cloutier, taxi service,	1 00	
Carter Coal Company, coal, George Smith,	18 00	
John H. Pender, Eitchlan funeral,	7 00	
Laura E. Mason, Eitchlan burial,	10 00	
O. J. Howard & Co., casket, etc., Eitchlan,	87 00	

County of Cheshire, care of Snow, Park, Ellis,	756 50	
Shea & Culliton, goods, G. Smith,	12 15	
Elliot Community Hospital, care of Geo. Smith,	41 57	
James A. Toof, rent, George Smith,	36 00	
Delia Loranger, support,	70 00	
O. J. Howard & Co., casket, Poulin child,	12 00	
Spalter's Book Store, goods,	1 85	
Fred C. Nims, transporting Wyman,	5 00	
		$2,958 33
Balance to new account,		$495 15

COUNTY PAUPERS

Paid Edith Arnold, support,	$120 00
Cheshire County Savings Bank rent, Annie Larkin,	98 00
Edward J. Bahan, rent, George S. Dodge,	132 00
Mrs. Edward Coffey, support,	235 00
Johanna Curran, support,	144 00
Mrs. William Doody, support,	240 00
George S. Dodge, support,	216 00
Orvis K. Fairbanks, rent, Ida Petts,	120 00
Estate of Herbert E. Fay, rent, Ellen Deyo,	102 00
Emma Flibotte, support,	120 00
Invalids Home, care of Mary M. Willis,	156 00
Mrs. Clarence Johnson, support,	240 00
Flora Lettenmayer, support,	120 00
Mrs. Charles F. McCann, support,	72 00
James Magner, support,	120 00
George A. Mitchell, rent, Ruth Lawrence,	96 00
Ferdinand Petts, rent, Mrs. Doody,	120 00
John H. Smith, rent, Arnold and Johnson,	228 00

Mary Sparrow, rent, Mrs. Chas. Farnum,	144 00	
Frank Trubiano, support,	60 00	
Estate of James S. Taft, rent, Mrs. McCann,	60 00	
Mrs. William T. Winn, care of Nellie Mahar,	120 00	
Arthur A. Wallace, rent, Mrs. McCann,	60 00	
Orvis K. Fairbanks, goods, Abbie Miner,	65 32	
Wilfred C. Rivers, wood,	537 75	
Fred C. Nims, paid railroad fares,	2 68	
Police Department, Littlefield expense,	13 75	
Orvis K. Fairbanks, goods, D. Provost,	165 85	
A. J. Cloutier, taxi service,	75	
Elliot Community Hospital, Paul Duplisse,	86 59	
Giffin Coal Company, coal, Mrs. N. Bonner,	18 00	
Pike & Whipple, goods, Abbie Miner,	7 35	
Elliot Community Hospital, Doody,	3 00	
Horace Howard, rent, Abbie Miner,	15 00	
Mrs. William Richardson, care of Mary Sanford,	51 72	
Cheshire Laundry, work, Abbie Miner,	7 25	
Elliot Community Hospital, Vorce, Miner, Sanford, Burke and Dame,	344 56	
Mrs. George Colburn, care of Mary Sanford,	16 00	
Elliot Community Hospital, care of C. E. Tottingham,	39 00	
Elliot Community Hospital, Annie Larkin,	126 52	
Geo. E. Holbrook & Co., goods, Davis,	25 00	
		$4,649 08

CITY AID TO SOLDIERS OR THEIR FAMILIES

Balance from last year,	$28 43	
Appropriation,	300 00	
		$328 43
Paid Wilfred C. Rivers, wood,	$82 50	
John Tasoulas, rent, Lot Pender,	12 00	

Clarence E. Stickney, goods, Mrs. Lot Pender,	8 35	
A. J. Cloutier, moving goods of Mrs. Lot Pender,	7 00	
		$109 85
Balance to new account,		$218 58

COUNTY AID TO SOLDIERS OR THEIR FAMILIES

Paid Mrs. George H. Temple,	$225 00

POLICE DEPARTMENT

Balance from last year,	$1,954 27	
Appropriation,	12,000 00	
Deposited by Marshal,	655 75	
Deposited by Clerk of Municipal Court,	2,701 87	
		$17,311 89
Paid William H. Philbrick, salary, marshal,	$2,000 00	
Wells R. Sargent, salary, commissioner,	25 00	
Philip H. Faulkner, salary, commissioner and clerk,	50 00	
Clarence A. Wright, salary, commissioner,	25 00	
Chester B. Jordan, justice fees,	30 00	
Roy M. Pickard, justice fees,	9 00	
John J. Landers, counsel fee,	5 00	
Harry F. Buckminster, police duty,	1,696 00	
Carl Swanstrom, police duty,	1,696 00	
William J. Wheelock, police duty,	1,696 00	
Walter A. Perry, police duty,	1,696 00	
Charles A. Spead, police duty,	886 50	
Lewis J. Eno, police duty,	859 00	
Charles S. Wright, police duty,	355 65	
William Cotter, police duty,	162 00	
Herbert J. Reed, police duty,	302 50	

William H. Philbrick, expenses,	65 90
Frederick V. D. Dederick, services,	25 50
Walter M. Barnard, police duty,	14 40
Henry L. Barrett, police duty,	6 75
William F. Barrett, police duty,	23 40
Everett N. Colby, police duty,	4 50
Willie A. Dodge, police duty,	6 75
Cornelius H. Donovan, police duty,	25 65
Fred A. Ellis, police duty,	76 50
George C. Erwin, police duty,	24 75
John P. Flanagan, police duty,	7 75
George W. Flint, police duty,	6 75
Alfred R. Hebert, police duty,	6 75
Humphrey O'Leary, police duty,	6 75
Bertis L. Parkman, police duty,	4 50
Charles W. Scripture, police duty,	6 75
Daniel M. Spaulding, police duty,	6 75
Grace Denton, witness fee,	1 12
Matilda A. Gratto, witness fee,	1 12
Albert Westcott, witness fee,	1 12
Zina Goodell, witness fee,	1 12
Florence Terry, witness fee,	1 12
William Terry, witness fee,	1 12
Arthur Olson, fees paid witnesses,	7 32
Keene Gas & Electric Co., lighting,	260 01
Gas & Electric Appliance Co., goods,	25 05
New England Telephone & Telegraph Co., instruments and tolls,	169 19
Keene Water Works, water rates,	22 25
Zimmerman Brothers, repairs, gasoline, etc.	156 22
F. C. & L. A. Nims, taxi service,	70 00
A. J. Cloutier, taxi service,	376 80
F. S. Field, taxi service,	159 55
John H. Pender, taxi service,	216 75
R. O. Mitchell, taxi service,	17 25
Walter H. Royle, taxi service,	371 40

Fairfield's Garage, gasoline,	1 00
O'Connor & Goode, meals,	72 00
Frank P. Goode, meals,	173 50
Knowlton & Stone Co., goods,	18 45
Leon M. Willard, goods,	187 63
Ray F. Watkins, taxi service,	7 10
M. Linsky & Brothers, caps, wreath,	33 25
Sentinel Printing Co., printing,	103 30
Cheshire Printing Co., printing,	52 15
G. H. Tilden & Company, goods,	11 60
Clarence E. Stickney, goods and labor,	8 15
Shea & Culliton, goods,	22 64
Monadnock Laundry, work,	21 73
Central Pharmacy, goods,	21 40
The Price & Lee Co., directory,	6 00
Mohawk Engraving Co., half-tones,	7 95
Mike Chappee, cleaning,	3 00
Highway Department, cement and labor,	146 15
Daniel E. O'Neil, lodgings,	3 10
A. E. Fish & Co., repairing window and door,	4 40
Harry E. Cutler, photographs,	6 50
D. A. Page, painting,	260 00
G. H. Rollins, services,	58 42
Boston & Maine Railroad, freight,	3 85
The Lebanon Machine Co., disc parking signs,	43 50
Bartholomew's Transfer, transporting signs,	2 50
The George T. Johnson Co., paper,	14 25
W. H. Sumner, services,	2 00
Municipal Bureau of Identification, services,	2 50
Cheshire County Insurance Agency, insurance,	8 70
Pearson Bros., goods,	1 15
Spalter's Book Store, goods,	6 55
W. L. Goodnow Co., uniform,	45 86

B. O. Aldrich, envelopes and stamps,	13 79	
George Sharkey, transporting light,	75	
Keene Window Cleaning Co., labor,	3 00	
American Railway Express Co., express,	1 14	
New Hampshire Register, book,	1 50	
W. P. Chamberlain Co., goods,	4 38	
Fred C. Nims, services, taxi,	25 00	
Robertson & Bennett, taxi service,	10 00	
Chemo Company, insect and germ destroyer,	61 05	
		$15,152 13
Balance to new account,		$2,159 76

MUNICIPAL COURT

Appropriation,		$1,150 00
Paid Charles A. Madden, salary, justice,	$800 00	
Don J. Williams, salary, clerk,	250 00	
Charles R. Dresser, probation officer,	100 00	
		$1,150 00

HIGHWAY DEPARTMENT

Balance from last year,	$1,741 41	
Appropriations:		
General Maintenance,	30,000 00	
Transferred from Bridge account,	1,797 29	
New equipment,	16,000 00	
Street cleaning,	5,000 00	
Snow removal,	3,000 00	
Street signs,	500 00	
Zone painting,	500 00	
Clean up week,	500 00	
Deposited by Superintendent,	2,373 54	
Rent of city pasture,	36 00	

Selles Circus for labor,	20 00	
Damages at Branch bridge,	250 00	
Sale of gravel bank land to Perham,	800 00	
		$62,518 24
Paid John B. Wright, salary superintendent,	$3,500 00	
Frank H. Whitcomb, weekly pay-rolls,	21,873 00	
Joseph E. Saunders, shoeing, etc.,	285 35	
Nils A. Hansson, repairing, etc.,	623 08	
M. S. Perkins Machine Co., welding, etc.,	21 27	
Standard Oil Co. of New York, gasoline,	2,546 42	
Perley F. Safford, goods and labor,	321 96	
Louis E. Roundy, rent of Buick, etc.,	574 48	
Robertson & Bennett, goods,	775 39	
Winchester Auto Co., goods,	21 61	
Leon M. Willard, goods,	5 62	
Robertson Motor Co., goods,	39 50	
Keene Harness Shop, repairs, etc.,	80 55	
S. M. Tarbell, repairs, etc.,	2 58	
John J. Brosnahan, services, R. Dow,	26 00	
Frederick V. D. Dederick, services,	2 00	
Carey Manufacturing Co., gravel,	5 10	
Alice Barnard, gravel,	30	
Richard M. Barry, gravel,	40	
Mrs. H. H. Beckwith, gravel,	3 80	
Wallace Britton, gravel,	40	
Orin A. Ellis, gravel,	3 50	
Leon T. Ellis, gravel,	1 10	
E. J. Haywood, gravel,	20 80	
Nils Johnson, gravel,	70	
Miss F. A. Judd, gravel,	39 00	
Harry J. Makin, gravel,	1 40	
Simmons E. Mitchell, gravel,	1 00	
Henry W. Nims, gravel,	16 80	
Arthur Post, gravel,	4 50	

Louis Robbins, gravel,	3 80
Dean S. Russell, gravel,	1 00
Charles A. Towne, gravel,	38 80
Charles H. Towns, gravel,	2 80
Charles Wellman, gravel,	1 80
Elmer Willard, gravel,	2 10
Don J. Williams, gravel,	2 90
F. G. Russell Estate, plowing roads,	123 00
John Sacrison, plowing roads,	10 72
Clarence N. Holman, plowing roads,	39 00
Andrew E. Towne, plowing roads,	4 00
Dean S. Russell, plowing roads,	5 30
Edward H. Fletcher, plowing roads,	56 25
Leon M. Fitch, plowing roads,	3 00
Fred W. Knight, work on Graves road,	36 00
Carter Coal Company, coal,	432 96
Dorman Oil and Supply Co., oil, etc.,	93 26
Boston & Maine Railroad, freight,	67 22
Keene Gas & Electric Co., lighting,	17 20
New England Telephone & Telegraph Co., instruments and tolls,	59 17
Keene Water Works, water rates,	4 00
George H. Eames & Son, grain, etc.,	536 30
J. Cushing & Co., grain, etc.	130 06
Elwin H. Applin, goods,	313 71
The Bullard & Shedd Co., goods,	17 25
Knowlton & Stone Co., goods,	976 06
Pearson Bros., goods,	219 43
Spencer Hardware Co., goods,	173 10
Fitzhenry-Guptill Company, goods,	73 88
American Railway Express Co., express charges,	35 95
Hildreth Granite Co., stone,	42 99
N. G. Gurnsey & Co., weighing,	45
Beaver Mills, lumber,	81 19
A. E. Fish & Co., lumber,	226 79

Robinson-Brett Lumber Co., lumber,	264 60
George E. Adams, oak plank,	30 09
George O. Platts & Co., labor,	3 25
Dean S. Russell, hay,	425 90
William E. Stone, hay,	114 01
Andrew E. Towne, hay,	128 52
Harry H. Burley, coats,	49 00
Robert C. Jones, repairs, etc.	552 48
Sentinel Printing Co., printing,	13 53
First Congregational Society, rent of land,	12 00
Nelson Manufacturing Co., shavings,	51 84
G. H. Tilden & Company, goods,	205 80
Gas & Electric Appliance Co., goods,	150 17
The Price & Lee Co., city directory,	6 00
Nims Plumbing Co., goods,	21 78
Central Market Co., goods,	56 49
John M. Duffy, boots,	22 00
New England Road Machinery Co., blades, etc.,	10 50
A. Burt Palmer, insurance,	230 60
Mason Insurance Agency, insurance,	313 19
G. H. Aldrich & Sons, insurance,	186 50
Holbrook Grocery Co., salt,	34 83
Bergeron Plumbing Co., goods and labor,	12 48
Eastern Tractors Co., 5-ton tractor, etc.,	3,856 72
Perley F. Safford, balance on truck,	400 00
Robertson Motor Co., balance on truck,	1,950 00
Dyar Sales Machinery Co., mixer, trailer, engine, etc.,	423 85
Wood Hydraulic Hoist & Body Co., body, etc.,	733 88
The Springfield Motor Sweeper Co., motor drawn street sweeper, etc.,	7,989 29
M. O. Spaulding, repairs, etc.,	4 48
Irving L. Kibbee, repairing tractor wheel,	3 30
Hattie E. Bean, cleaning office,	1 60

Alexander Supply Co., blades, bolts,	72	27
L. M. Willard Co., goods,	10	85
John B. Wright, postage, etc.,	5	00
A. W. Harris Oil Co., goods,	357	09
Leon M. Fitch, use of team, etc.,	189	25
The Tropical Paint & Oil Co., paint,	278	87
Acme White Lead & Color Works, zone white,	36	75
Spalter's Book Store, goods,		65
Walter T. Nims, order books, etc.,	48	00
W. P. Chamberlain Co., goods,	5	72
Milan W. Fitch, goods,	10	25
Buffalo-Springfield Roller Co., gaskets,	30	22
Joseph E. Davis, wood,	11	25
North East Metal Culvert Co., culverts,	588	79
John Smith, gasoline,	2	50
George W. Clyde, paid Smith-Courtney & Co., et a,	10	93
Winfield M. Chaplin, description of gravel bank,		50
Jonas Damon, goods and labor,	10	12
W. L. Goodnow Co., boots,	15	30
Engineering News Record, subscription,	5	00
A. M. Dunnell, Ford bell timers,	6	00
Henry C. Vigneau, truck jack,	8	00
Century Sign Company, street signs,	308	70
Cheshire Printing Company, signs,	8	25
Batchelor's Tire Service, goods,	16	85
Richard Smith, lighting lanterns,	15	54
Clayton Cantling, lighting lanterns,	12	00
James Bergin, lighting lanterns,	6	00
Elliot Community Hospital, care of George Pappas,	3	05
Harry H. Burley, goods,	42	25
Acme Road Machinery Co., goods,	53	97
Smith-Courtney Co., balance on goods,	5	36

Robert W. Holmes, services, Papos and Rule,	16 00	
Flora M. Russell, watering trough maintained,	3 00	
New England Broom & Supply Co., refilling, etc.,	47 75	
Pittsburgh Plate Glass Co., zone paint,	94 96	
Archie C. Gillis, services,	6 00	
Vigneault's Melody Shop, lettering sweeper,	4 65	
W. D. Driscoll, labor on trees,	26 00	
Forrest O. Whitcomb, repairs on Hatton House,	17 40	
George W. Sargent, goods and labor,	10 25	
Walter H. Brooks, repairs on radiator,	5 00	
Irving L. Kibbee, repairs, etc.,	6 21	
George Piper, driver,	25 00	
Keene Gas & Electric Company, drive points,	19 84	
Orrin A. Ellis, land on Concord road,	10 00	
Spaulding & Moss Co., goods,	3 61	
Henry Ellis, hay,	61 60	
Clarence W. Brooks, tire,	6 50	
Frank J. Avery, repairs, etc.,	5 70	
Bert E. Gates, work with team,	16 80	
John H. Rule, truck hire,	164 25	
Fred R. Hunt, truck,	49 08	
The Buffalo Steam Roller Co., goods,	23 65	
Clifford L. Sturtevant, Exr., interest Woodward note,	148 50	
		$55,834 56
Balance to new account,		$6,683 68

ELECTRIC STREET LIGHTING

Balance from last year,	$1,576 37	
Appropriation,	13,500 00	
		$15,076 37

Paid Keene Gas & Electric Company, street lighting,	$13,045 30	
		$13,045 30
Balance to new account,		$2,031 07

INCINERATOR

Balance from last year,	$307 75	
Appropriation,	1,500 00	
Deposited by Superintendent,	16 00	
		$1,823 75
Paid Frank H. Whitcomb, weekly pay rolls,	$2,084 78	
Knowlton & Stone Co., goods,	8 76	
Pearson Bros., goods,	4 33	
C. E. Woods, mason work,	33 75	
Walter T. Nims, printing,	4 50	
		$2,136 12
Account overdrawn,		$312 37

FORESTRY WORK, CARE OF TREES

Balance from last year,	$419 88	
Appropriation,	2,500 00	
Woman's Club, for planting trees,	75 00	
Deposited by Superintendent Wright,	210 00	
		$3,204 88
Paid Frank H. Whitcomb, weekly pay-rolls,	$595 92	
J. M. Corliss & Co., trimming trees, etc.,	2,372 80	
Walter T. Nims, placards,	29 25	
		$2,997 97
Balance to new account,		$206 91

SUPPRESSION OF PINE BLISTER RUST

Appropriation,	$400 00
Paid State Forester,	$400 00

PERMANENT IMPROVEMENT OF HIGHWAYS

Balance from last year,	$2,767 47	
Transferred to this account from Concrete Bridge account,	2,200 00	
Appropriation,	12,000 00	
		$16,967 47
Paid Frank H. Whitcomb, weekly payrolls,	$7,935 27	
A. E. Fish & Co., lumber and work,	81	
Independent Coal Tar Co., road drag, etc.,	105 50	
Clifton S. Wilkins, labor and teams,	2,947 94	
Glenroy W. Scott, brick,	25 00	
Keene Artificial Stone Co., concrete work,	40 70	
Knowlton & Stone Co., cement,	727 36	
Water Works, jute,	19 40	
Frank E. Chase, right of way,	50 00	
Carter Coal Company, coal,	54 08	
Pearson Bros., cement,	687 97	
Standard Oil Company of New York, binder, road oil, etc.,	490 98	
Boston & Maine Railroad, freight,	768 65	
North East Metal Culvert Co., culverts,	144 64	
The Philip Carey Company, expansion joint,	166 97	
John E. Wyman, land, Monadnock road,	100 00	
Massachusetts Broken Stone Co., stone,	1,077 77	
Truscon Steel Company, goods,	226 01	
Nils A. Hansson, repairs, etc.,	20 75	
Winfield M. Chaplin, recording deeds,	1 35	
Hildreth Granite Co., stone,	55 15	
The Barrett Company, Tarvia B.,	1,057 03	

Dow Chemical Co., calcium chloride,	208 39	
		$16,911 72
Balance to new account,		$55 75

CEMENT CONCRETE BRIDGES

Appropriation,		$1,500 00
Paid Frank H. Whitcomb, weekly payrolls,	$512 47	
Beaver Mills, lumber,	2 24	
Marquis O. Spaulding, goods, etc.,	4 83	
Nims Plumbing Co., goods, etc.,	8 70	
Knowlton & Stone Co., goods,	11 25	
Hildreth Granite Co., stone,	100 00	
Joseph Cota, land damages,	5 00	
		$644 49
Balance to new account,		$855 51

FEDERAL AID PROJECT

Balance from last year,	$17,400 30	
Dr.		
To paid Fred G. Huntley, No. 162 (1923 Tr. Lines),	44 60	
		$17,355 70
Appropriation,		3,000 00
		$20,355 70
Paid A. W. Burnham, Project No. 162,	$10,558 30	
Paid Paul J. Keating, Project No. 190,	8,320 98	
Fred G. Huntley, Project No. 162 and No. 190,	217 52	
G. C. Lewis, Project No. 162 and No. 190,	326 54	
		$19,423 34
Balance to new account,		$932 36

TREATMENT WITH OIL AND TAR

Balance from last year,	$460 28	
Appropriation,	13,000 00	
Deposited by Superintendent,	275 00	
		$13,735 28
Paid Frank H. Whitcomb, weekly payrolls,	$6,199 06	
Standard Oil Co. of New York, binder, cold patch, application of road oil,	6,032 24	
Hildreth Granite Co., stone,	145 30	
Boston & Maine Railroad, freight,	191 19	
Massachusetts Broken Stone Co., stone,	236 54	
Wilder F. Gates, sand,	160 03	
The Barrett Company, Tarvia B.,	468 02	
Dow Chemical Company, calcium chloride,	200 00	
		$13,632 38
Balance to new account,		$102 90

MAINTENANCE OF TRUNK LINES

Balance from last year,	$331 96	
Huntley payment transferred to Project No. 162,	44 60	
Appropriation,	5,400 00	
Paid by State of New Hampshire to Dec. 1, 1924,	1,073 88	
		$6,850 39
Paid Clarence N. Holman, patrol,	$1,323 30	
James T. Menter, patrol,	1,028 65	
Perley L. Hale, patrol,	1,372 72	
Fred G. Huntley,	547 84	
A. W. Hodgman,	261 05	
C. C. Plimpton,	1,869 16	

Matthew Fraser,	159 02	
G. C. Lewis,	62 50	
Highway Department, work, Aug. 6,	109 00	
		$6,733 24
Balance to new account,		$117 15

STATE AID ROADS

Appropriation,	$35 00	
Paid by State of New Hampshire to Dec. 1, 1924,	36 75	
		$71 75
Paid account overdrawn,		$27 25
Paid Perley L. Hale, patrol,		122 00
Account overdrawn,		$77 50

PATROL SYSTEM, MAINTENANCE OF HIGHWAYS

Balance from last year,	$585 95	
Transferred from Concrete Bridges appropriation,	500 00	
Appropriation,	8,000 00	
		$9,085 95
Paid Frank H. Whitcomb, weekly payrolls,	$8,864 39	
John H. Woodbury, work with team,	13 50	
Robert B. Chase, work,	18 45	
		$8,896 34
Balance to new account,		$189 61

STREET SPRINKLING

Street sprinkling assessment, deposited by collector,		$2,936 00
Paid account overdrawn,		$854 83
Frank H. Whitcomb, weekly pay-rolls,	$768 24	
Bellows Falls Auto Machine Co., G. M. C. Truck repairs,	49 00	
Nims Plumbing Co., goods, etc.,	1 49	
Cheshire Printing Company, index cards,	7 00	
Robert C. Jones, repairs, etc.,	38 07	
Mary E. Stapleton, street sprinkling assessment,	28 50	
Wilma D. Hayward, street sprinkling assessment,	28 50	
		$920 80
		$1,775 63
Balance to new account,		$1,160 37

CEMENT CONCRETE SIDEWALKS

Balance from last year,	$3,315 91	
Appropriation,	2,000 00	
Deposited by Superintendent Wright,	568 16	
		$5,884 07
Paid Frank H. Whitcomb, weekly pay-rolls,	$2,362 25	
Robinson-Brett Lumber Co., lumber,	135 60	
Massachusetts Broken Stone Company, stone,	59 90	
Knowlton & Stone Company, cement,	574 27	
Spencer Hardware Company, cement,	843 97	
Boston & Maine Railroad, freight,	152 70	
O. D. Beverstock Company, elm,	7 84	
A. E. Fish & Co., goods,	10 56	
Robertson & Bennett, cutting iron,	2 00	

Holbrook Grocery Company, goods,	8 71	
M. S. Perkins Machine Co., repairs,	6 00	
Glenroy W. Scott, reinforcing rods,	17 00	
		$4,180 80
Balance to new account,		$1,703 27

FIRE DEPARTMENT

Balance from last year,	$1,386 25	
Appropriation,	17,000 00	
State of New Hampshire, forest fires,	30 85	
Fire service for other towns,	358 95	
Deposited by Chief Engineer,	26 60	
Telephone tolls,	50	
		$18,803 15
Paid Eugene B. Riley, salary, chief engineer,	$2,000 00	
John H. Simpson, salary, engineer and clerk,	175 00	
Dennis J. Foley, salary, engineer,	150 00	
Fred W. Towne, salary, associate engineer,	150 00	
Lyman O. Cass, chauffeur,	1,590 00	
Fred S. Morse, chauffeur,	1,590 00	
Philip A. Barrett, chauffeur,	1,570 00	
Fay R. Austin, extra service,	4 50	
Thomas Pickett, extra service,	4 50	
William T. Winn, extra service,	1 00	
Timothy J. O'Connell, extra service,	1 00	
Estate of William H. Hill, pay of fireman,	42 50	
Herman C. Rice, goods,	7 55	
Robertson & Bennett, goods,	69 72	
Fairfield's Garage, gasoline,	18 19	
L. M. Willard Co., goods,	136 42	
Leon M. Willard, goods,	63 27	

Keene Gas & Electric Co., lighting,	188 44
Gas & Electric Appliance Co., goods,	06
Keene Water Works, water rates,	37 60
E. A. Baker, foamite, etc.	7 72
Nims Plumbing Co., goods, etc.,	41 66
Pearson Bros., goods, etc.	3 65
Spencer Hardware Co., goods,	340 27
Knowlton & Stone Co., goods,	95 13
American LaFrance Fire Engine Co., goods,	99 07
M. S. Perkins Machine Co., goods and labor,	4 95
Nils A. Hansson, goods and labor,	37 12
Markem Machine Co., goods,	6 00
Keene Gas & Electric Co., cross arms, etc.,	162 72
New England Telephone & Telegraph Company, instruments and tolls,	68 06
John F. Griffin, Com., chauffeur's licenses,	6 00
Keene Harness Shop, goods and repairs,	3 40
Sentinel Printing Co., printing, etc.,	31 25
G. H. Tilden & Company, goods,	37 46
Cheshire Printing Co., printing,	4 15
The Bullard & Shedd Co., goods,	38 15
Cheshire Laundry, work,	22 55
Holbrook Grocery Co., soda, etc.,	57 80
The Price & Lee Co., directory,	6 00
Central Market Co., goods,	21 75
John H. Rule, drawing coal,	24 00
Boston & Maine Railroad, freight,	72 00
Frank H. Whitcomb, still alarms pay-rolls,	366 00
Frank H. Whitcomb, brush fires pay-rolls,	18 00
Nelson Mills, fire, labor pay-roll,	19 00
Frank H. Whitcomb, Swanzey fires pay-rolls,	114 50
Harrisville fire, labor pay-roll,	5 00
Frank H. Whitcomb, Gilsum fire pay-roll,	12 50
Surry fire, labor pay-roll,	7 50
W. L. Goodnow Co., goods,	285 25

Frank H. Whitcomb, Westmoreland fire pay-roll,	11 00
Elwin H. Applin, goods and labor,	98 40
Jonas Damon, goods and labor,	73 10
Perley F. Safford, goods,	1 75
A. E. Fish & Co., goods and labor,	15 72
United States Rubber Co., fire hose,	1,000 00
W. P. Chamberlain Co., goods,	1 25
American Railway Express Co., express charges,	1 51
Arthur F. Mayo, polish,	3 85
Fairfield's Garage, Overland and body,	610 00
W. F. Knapp, wrench,	3 35
Louis E. Roundy, goods,	11 77
W. H. Brooks, repairs on radiator,	1 50
New Hampshire Forestry Department, extinguishers and pails,	101 50
C. A. Mosso Laboratory, oil-of-salt,	3 75
Eugene B. Riley, expenses attending New England Fire Chief's Association,	20 00
Harry H. Burley, goods,	8 00
Fordyce J. Thomas, carpenter work,	16 20
Mason Insurance Agency, insurance,	33 00
Highway department, gasoline, packing and unpacking hydrants,	41 60
J. M. Hardy, nozzle, etc.,	21 50
American La France Engine Co., valves,	50
Beaver Mills, waste,	16 57
A. Burt Palmer, insurance,	195 30
Cheshire County Insurance Agency, insurance,	184 00
G. H. Aldrich & Sons, insurance,	184 00
C. F. Worcester, repairs,	8 75
Buckeye Iron & Brass Works, whistle,	15 29
Frank J. Bennett, salary, engineer of steamer,	60 00
Fordyce J. Thomas, engineer of steamer,	60 00

Henry L. Barrett, assistant engineer of steamer,	25 00	
Bertrand G. Harvey, assistant engineer of steamer,	25 00	
Charles E. Witham, fireman of steamer,	10 00	
Ralph H. Turner, fireman of steamer,	10 00	
Deluge Hose Company, pay-roll,	1,520 00	
Washington Hook & Ladder Co., payroll,	1,445 00	
Keene Steam Fire Engine & Hose Co., pay-roll,	1,702 50	
Melvin I. Pishon, driver,	145 00	
Ralph H. Turner, driver,	9 00	
Elmer R. Damon, driver,	4 00	
Fred J. Cummings, ice for station,	4 50	
Abbott Grocery Co., soda,	11 76	
Burdett Chair Manufacturing Co., goods,	4 50	
Fred O. Hamblet, teams,	16 00	
J. Fred Whitcomb, repairing flag, goods, etc.,	4 75	
		$17,570 30
Balance to new account,		$1,232 85

INSPECTION OF KEENE FIRE DEPARTMENT

Appropriation,	$100 00
Paid Board of Engineers, K. F. D.,	$100 00

WATER WORKS AND SEWERS DEPARTMENT

Water rates collected by B. A. Powers,	$32,866 46	
Department receipts deposited by Superintendent,	2,559 51	
Telephone tolls collected,	2 93	
Proceeds of water loan notes,	20,030 50	
Proceeds of water loan notes,	140,671 73	
		$196,131 13

Paid Paul F. Babbidge, salary, superintendent,	$1,800 00
Town of Nelson, taxes, 1924,	68 02
Harrisville, taxes, 1924,	2 00
Interest on water loan notes of 1924,	450 00
Frank H. Whitcomb, weekly pay-rolls,	21,602 64
Keene Gas & Electric Company, lighting,	65 42
Gas & Electric Appliance Co., goods,	43 93
New England Telephone & Telegraph Co., instruments and tolls,	73 05
Builders Iron Foundry, goods,	1,366 84
Chadwick-Boston Lead Co., goods,	1,377 97
Concord Foundry & Machine Co., goods,	92 00
Darling Valve & Manufacturing Co., goods,	1,088 27
Gamon Meter Co., goods,	1 26
George E. Gilchrist Co., pipe, etc.,	23 54
H. Mueller Manufacturing Co., goods,	75 76
Holyoke Valve & Hydrant Co., goods,	25 24
Johnson-Barker Co., goods,	220 71
Kellogg Repair Sleeve Co., goods,	32 40
Ludlow Valve Manufacturing Co., goods,	938 73
National Meter Co., goods,	84 66
Neptune Meter Co., goods,	398 29
Pittsburgh Meter Co., goods,	215 50
Union Water Meter Company, goods,	569 32
Norwood Engineering Co., goods,	49 00
Waldo Bros. & Bond Co., goods,	372 34
R. D. Wood & Co., pipe,	1,242 48
B. O. Aldrich, stamps and envelopes,	88 32
Boston & Maine Railroad, freight,	2,348 81
The Bullard & Shedd Co., goods,	30
Highway department, gasoline,	385 40
Highway department, labor, etc.,	168 02
Perley F. Safford, goods and labor,	45 33
Robertson & Bennett, goods and labor,	93 95
Nils A. Hansson, goods and labor,	30 93

Boston & Maine Railroad, land rent,	62	50
Knowlton & Stone Co., goods,	278	24
Pearson Bros., goods,	105	12
Spencer Hardware Co., goods,	259	41
Clarence E. Stickney, goods,	1	55
Elliot Community Hospital, water tests,	10	00
Glenroy W. Scott, brick,	100	00
George H. Wahmann Machine Co., sampling case,	22	00
Nims Plumbing Co., lead wool, etc.,	22	51
American Railway Express Co., express charges,	43	91
L. M. Willard, goods,	2	70
L. M. Willard Co., goods,	181	38
Walter T. Nims, printing notices,	14	50
Paul F. Babbidge, licenses and stamps,	8	00
Sentinel Printing Company, printing,	88	30
G. H. Tilden & Company, goods,	18	92
Spalter's Book Store, goods,	3	20
W. P. Chamberlain Co., goods,	7	86
Ladies' Dry Goods Exchange, goods,	1	20
The Price & Lee Co., directory,	6	00
Standard Oil Company of N. Y., oil,	40	60
Vernon G. Pratt, bulbs,	8	39
Franklin H. Ingalls, goods,	4	60
Carter Coal Co., coal,	2	36
Merchants National Bank, water notes, etc.,	49	60
Pierce-Perry Co., goods,	420	15
Sumner & Dunbar, goods,	717	56
A. W. Chesterton Co., rubber washers,	3	33
The Borden Company, goods,	5	85
Geo. O. Platts & Co., goods and labor,	62	54
M. S. Perkins Machine Co., brazing, etc.,	18	76
Frank J. Avery, repairs, etc.,	60	09
Mason Insurance Agency, insurance,	48	10
F. J. Bennett Co., balance on Speedwagon,	1,123	00

Beaver Mills, lumber,	119 08
Cheshire County Insurance Agency, insurance,	192 85
Warren Foundry & Pipe Co., pipe,	16,791 61
Cheshire Oil Co., oil,	31 20
A. Don Marshall, truck,	195 00
Thomson Meter Co., goods,	12 61
Leon M. Fitch, teams,	59 40
Robert M. Lawrence, teams,	4 00
A. E. Fish & Co., lumber and labor,	12 30
D. J. Hart Box Company, boxes,	13 30
W. J. Foss Co., shovels,	22 37
George H. Eames & Sons, goods,	5 00
Grant M. Hall, goods and labor,	66 05
Harry E. Grower, boots,	21 15
New Brunswick Iron Works, goods,	63 00
Cheshire Printing Company, printing,	28 00
Bergeron Plumbing Co., goods,	2 25
Keene Chair Co., wood,	24 75
R. O. Mitchell, taxi service,	5 00
F. S. Field, taxi service,	5 00
Story's Garage, repairs, etc.,	8 59
W. S. Darley & Co., steel derrick, etc.,	150 50
J. F. Avery, repairing tools, etc.,	58 65
Abbott-McKay Corporation, metallic tapes,	6 90
Cheshire House, entertainment of Mess. Whipple and Weston,	9 00
Robert C. Jones, skids, etc.,	17 48
Hazen & Whipple, survey water supply, etc.	210 28
Dodge's Pharmacy, goods,	1 [illegible]
Keene & Boston Express, express charges,	2 40
Addressograph Co., goods,	2 22
Serv-Well Chemical Co., goods,	1 40
Batchelor's Tire Service, tire,	30 00
Weston & Sampson, services, reservoir and filters,	2,739 17

Samuel Wadsworth, maps, data, etc.,	30 75	
C. E. Perkins, boat,	2 00	
Zenas F. Lamb, services, J. Pair,	3 00	
Charles S. Walker, services, Barane and Driscoll,	23 50	
Marlboro Street Garage, labor, etc.,	8 22	
Merchants National Bank, water notes, etc.,	320 00	
Joseph E. Davis, wood,	3 75	
Irving L. Kibbee, work on pump, etc.,	31 45	
John M. Duffy, boots,	15 00	
Winfield M. Chaplin, recording,	85	
W. L. Goodnow Co., goods,	11 61	
Fairfield's Garage, gasoline,	2 54	
J. Cushing & Co., goods,	25	
The National Acme Company, lathe,	34 30	
Central Foundry Company, pipe, etc.,	3 543 45	
Jonas Damon, repairs,	3 50	
The Bristol Company, goods,	8 43	
S. C. Sperry Company, Inc., labor, etc.,	33 25	
S. C. Sperry Company, Inc., payment on reservoir and filters contract,	8,830 00	
William H. Watson, services, Roxbury tax case,	304 50	
Roy M. Pickard, services, Roxbury tax case,	257 50	
City of Fitchburg, cast iron pipe,	113 76	
John J. Brosnahan, services, Thos. Murray,	12 00	
Highway Department, patching, etc.,	193 25	
A. Don Marshall, truck,	83 50	
		$74,024 53
Balance unexpended, Dec. 1, 1924,		$122,106 60
Credit:		
Error on L. M. Fitch account, Voucher, No. 1774,	$30 00	
Rent of land rear of city hall,	100 00	

PURCHASE OF LAND

Balance from last year,		$490 20
Paid Winfield M. Chaplin, recording deed,	95	
Water Works Department, labor, etc., Doak property,	140 52	
		$141 47
Balance unexpended,		$348 73

DRAINS

Balance from last year,	$293 59	
Appropriation,	2,000 00	
Deposited by Superintendent,	1,383 31	
		$3,676 90
Paid Paul F. Babbidge, salary, superintendent,	$600 00	
Frank H. Whitcomb, weekly pay-rolls,	2,376 92	
Glenroy W. Scott, brick,	133 75	
Boston & Maine Railroad, freight,	223 97	
Concord Foundry & Machine Co., bases and grates,	121 88	
St. James Parish, brick,	27 00	
Boston & Maine Railroad, rent of land,	12 50	
Beaver Mills, lumber,	21 28	
C. F. Worcester, brick,	37 50	
P. L. Rider, mittens,	2 01	
Bergeron Plumbing Co., goods and labor,	4 11	
Libbarres Bros., brick,	8 10	
Spencer Hardware Co., brick,	83 68	
Irving L. Kibbee, work on boiler,	7 25	
Highway Department, culvert, labor, etc.	264 86	
Knowlton & Stone Co., goods,	39 26	
Abbott McKay Corporation, metallic tapes,	6 90	

W. L. & L. E. Gurley, section service rod,	4 10	
Waldo Bros. & Bond Co., goods,	43 20	
Walter T. Nims, memorandum pads,	3 00	
E. L. Buswell, brick,	9 60	
George W. Sargents, gaskets,	50	
		$4,031 37
Account overdrawn,		$354 47

NEW DRAINS

Appropriation,	$5,000 00	
Additional appropriation,	500 00	
		$5,500 00
Paid Frank H. Whitcomb, weekly payroll,	$1,425 21	
Spencer Hardware Co., pipe,	1,830 04	
Boston & Maine Railroad, freight,	525 36	
C. F. Worcester, brick,	60 00	
Beaver Mills, lumber,	6 52	
Knowlton & Stone Co., goods,	113 85	
Concord Foundry & Machine Co., bases and grates,	220 00	
Water Department, stock and labor,	1,319 02	
		$5,500 00

PUBLIC LIBRARY BOOKS

Balance from last year,	$143 43	
Appropriation for books,	1,000 00	
Deposited by librarian,	629 01	
Thayer & Chapin fund, interest,	200 00	
Ingersoll fund, interest,	36 08	
Maria Wakefield Osborne fund, interest,	4 04	
		$2,012 56

Paid Mary L. Saxton, paid for express, freight, etc.,	$28 09
Carol Cox Book Co., books,	248 03
F. W. Faxon Co., books,	176 50
The H. R. Huntting Co., books,	123 33
The H. W. Wilson Co., books,	41 50
The Bruce Publishing Co., books,	5 91
Modern Modes Co., books,	3 33
American Library Association, books,	2 00
Mutual Library Bindery, Inc., books,	7 84
G. H. Tilden & Company, books,	696 56
International Book Review, books,	1 00
Atlantic Monthly Press, Inc., books,	55
Empire State Book Co., books,	21 25
Current History, books,	3 00
Trade Union Educational Library, books,	50
Rand McNally & Co., books,	7 34
Arthur R. Womrath, Inc., books,	1 50
The Woman Citizen, books,	2 00
The Macmillan Co., books,	11 39
H. K. White, books,	11 53
Town of Rockingham, book,	5 00
Desmond Publishing Co., books,	121 00
Houghton-Mifflin Co., books,	2 06
Schoenhof Book Co., books,	29 52
The National Library Bindery Co., books,	66 60
Girl Scouts, books,	1 50
Chamber of Commerce, U. S. A., books,	3 00
Jos. H. Dodson, Inc., books,	2 89
F. J. Barnard & Co., books,	121 85
Syracuse Public Library, books,	70
Spalter's Book Store, books,	35
Sampson Murdock Co., books,	8 00
Frontier Press Co., books,	17 50
Byron C. Merrill, book,	2 25
Benjamin Franklin Print Shop, books,	2 10

R. R. Bowker Co., books,	8 80	
New Hampshire Register, book,	1 50	
The Home Correspondence School, books,	6 48	
Dodd, Meade & Company, Inc., books,	5 85	
The Saturday Review, books,	3 00	
Library Book House, books,	7 38	
National Association of Book Publishers, book,	75	
Library Book House, books,	2 32	
Athletic World Co., books,	1 00	
Ginn & Company, books,	10 36	
The Bedford Print Shop, books,	1 35	
Harlem Book Company, Inc., books,	2 65	
The Torbell Company, books,	2 50	
		$1,831 51
Balance to new account,		$181 05

PUBLIC LIBRARY EXPENSE

Balance from last year,	$1,665 53	
Appropriation,	6,000 00	
Henry O. Coolidge fund, interest,	842 50	
Deposited by T. J. Locke,	5 00	
		$8,513 03
Paid Mary L. Saxton, salary, librarian,	$1,400 00	
Maude H. Sherman, salary, assistant librarian,	900 00	
Emma L. Riggs, assistant librarian,	675 00	
Lena C. Bishop, assistant librarian,	900 00	
Alice R. Brown, assistant librarian,	225 00	
Theodore J. Locke, janitor,	912 50	
Keene Gas & Electric Co., lighting,	264 24	
Gas & Electric Appliance Co., goods,	1 36	

New England Telephone & Telegraph Co., instruments and tolls,	33 55	
Keene Water Works, water rates,	3 00	
E. D. Stratton, carting leaves,	4 00	
Keene Artificial Stone Co., repairing roof,	29 65	
Joseph E. Davis, wood,	8 00	
Pearson Bros., goods and labor,	83 79	
Bert G. Magnuson, waxing floors and painting,	59 93	
Knowlton & Stone Co., goods,	3 76	
The Price & Lee Co., goods,	6 00	
The H. R. Huntting Co., goods,	2 77	
G. H. Tilden & Company, goods,	6 02	
The Arabol Manufacturing Co., glue,	5 20	
H. E. C. Spencer, index cards,	52 06	
Flax Manufacturing Co., ribbons,	1 00	
Ellis Bros. Company, bulbs,	2 30	
Cheshire Laundry, work,	12 05	
W. P. Chamberlain Co., goods,	4 25	
Sentinel Printing Co., envelopes and cards,	32 50	
New England Office Supply Co., goods,	22 00	
Marquis O. Spaulding, skylight,	50 12	
Spalter's Bookstore, goods,	2 55	
Mason Insurance Agency, insurance,	17 92	
A. Burt Palmer, insurance,	53 41	
Arthur J. Barlow, polish,	85	
A. E. Fish & Co., screen door, etc.,	11 56	
Leon M. Willard, goods,	12 60	
M. S. Perkins Machine Co., labor,	2 00	
Keene Coal Company, coal,	454 65	
Mrs. Robert P. Hayward, goods,	2 00	
Grant M. Hall, repairing mowers,	4 00	
		$6,261 59
Balance to new account,		$2,251 44

PARKS

Balance from last year,	$644 82	
Appropriation,	200 00	
Wheelock Forestry fund, interest,	300 00	
Deposited by Commissioner Faulkner,	188 51	
		$1,333 33
Paid Herbert K. Faulkner, salary, commissioner,	$25 00	
Scott Appleton, work,	313 35	
William Canty, work,	17 85	
A. Burt Palmer, insurance,	33 00	
Nims Plumbing Co., labor,	4 62	
Highway Department, labor, winter sports at Robin-Hood Forest,	85 80	
Winfield M. Chaplin, recording deed,	1 50	
Eugene H. Cobb, work,	22 80	
Robert E. Gates, work,	193 80	
A. E. Fish & Co., lumber,	11 00	
Frederick B. Gates, work,	4 40	
M. O. Spaulding, labor,	1 45	
		$714 57
Balance to new account,		$618 76

PUBLIC PLAY GROUNDS

Balance from last year,	$371 87	
Appropriation,	800 00	
Rent of Play Grounds,	100 00	
Grass sold,	40 00	
		$1,311 87
Paid Mary J. Saunders, director,	$175 00	
Phyllis B. Barrett, assistant,	105 00	

G. H. Tilden & Company, goods,	46 91	
Pearson Bros., goods,	12 20	
The Bullard & Shedd Co., goods,	49	
Highway Department, labor,	9 00	
W. P. Chamberlain Co., goods,	49	
A. J. Cloutier, transportation,	75	
Spencer Hardware Company, goods,	2 90	
Spalter's Book Store, goods,	9 50	
Eugene Callahan, refreshments,	7 00	
Knowlton & Stone Co., goods,	3 42	
Keene Electric Railway, transportation,	150 00	
		$522 66
Balance to new account,		$789 21

CEMETERY FUNDS FOR INVESTMENT

PAID TRUSTEES OF TRUST FUNDS

Proceeds of Cemetery Note, No. 8,	$1,000 00	
		$1,000 00
Paid Trustees of Trust Funds:		
Ellen Lang fund,	$200 00	
Adams, Perkins and Hayward fund,	300 00	
Harvey Phillips fund,	100 00	
Tryphena R. Gustine fund,	200 00	
Gordis D. Harris fund,	100 00	
		$1,000 00
Paid Trustees of Trust Funds:		
Abbie Towne fund,	$100 00	
Annie H. Wallace fund,	100 00	
Luther M. Parker fund,	100 00	
Laura B. Beal fund,	150 00	
Mary Elizabeth Nims fund,	100 00	
Frances Whitney Fisher fund,	200 00	

Frank C. Pike fund,	200 00	
Caroline C. Bolster fund,	100 00	
Jerome E. Wright fund,	100 00	
Sarah L. Wood fund,	150 00	
Emma C. Bailey fund,	100 00	
Margaret Currier fund,	200 00	
Lucius L. Allen fund,	100 00	
Maria H. Knight fund,	150 00	
Dorr & Frost fund,	100 00	
Priscilla B. Jones fund,	200 00	
Sewall F. Rugg fund,	100 00	
Louis A. Nims fund,	150 00	
John C. Fairbrother fund,	100 00	
Alice Wheeler fund,	200 00	
Florence Reed Johnson fund,	100 00	
Baker fund,	100 00	
		$2,900 00

CEMETERY DEPARTMENT

Balance from last year,	$786 31	
Appropriation,	2,500 00	
Deposited by Superintendent,	4,555 04	
Income from cemetery funds,	1,862 97	
		$9,704 32
Paid Laura E. Mason, salary, superintendent,	$1,200 00	
Laura E. Mason, use of horse,	250 08	
Frank H. Whitcomb, weekly pay-rolls,	6,175 60	
Frank H. Whitcomb, recording deeds,	7 70	
New England Telephone and Telegraph Company, instruments and tolls,	18 06	
Knowlton & Stone Co., goods,	62 75	
Laura E. Mason, paid for stamps and envelopes,	1 10	

Andrew E. Towne, loam,	211 75	
Nils A. Hansson, repairs, etc.,	31 38	
Sentinel Printing Co., printing, etc.,	17 00	
Pearson Bros., goods,	17 71	
Spencer Hardware Co., lime, etc.,	71 13	
Geo. E. Holbrook, salt, etc.,	6 90	
Adolf W. Pressler, blowing stumps,	9 25	
Northway Floral, filling vases, etc.,	16 25	
Ellis Bros. & Co., filling vases, etc.,	64 00	
Frigid Fluid Co., Inc., lowering device,	180 00	
Boston & Maine Railroad, freight,	2 79	
Spalter's Book Store, goods,	75	
Nims Plumbing Co., goods and labor,	1 80	
J. Cushing & Co., fertilizer, seeds, etc.,	71 78	
Beaver Mills, lumber and barrels,	3 16	
The Heimann Trimmer Co., trimmer,	9 50	
American Railway Express Co., express,	93	
A. Burt Palmer, insurance,	3 75	
A. Thomas Chilton, labor resetting markers,	22 00	
William M. Foley, filling vases, etc.,	9 00	
Fordyce J. Thomas, carpenter work,	10 20	
Frank J. Avery, repairs,	11 95	
B. L. McCuen, labor,	4 00	
Mrs. William H. Hill, ashes,	3 25	
Weston Braley, ashes,	4 50	
Charles L. Barrett, ashes,	6 25	
Alman Adams, ashes,	4 25	
Clara Burdett, ashes,	2 50	
Abbie P. Brown, ashes,	2 50	
A. T. Chilton, granite,	80 00	
Keene Water Works, stock and labor,	110 66	
Dan L. Hill, repairing saws,	6 00	
Edward Gorges and Son, setting steps,	16 85	
		$8,729 03
Balance to new account,		$975 29

INDEXING KEENE CEMETERIES

Appropriation,		$25 00
Paid John H. Pender, transportation,	$ 50	
Paid Samuel Wadsworth, services,	18 00	
		$18 50
Balance to new account,		$6 50

HEALTH DEPARTMENT

Balance from last year,	$1,402 03	
Appropriation,	2,500 00	
Deposited by Health Officer,	33 85	
		$3,935 88
Paid Fred C. Nims, salary, health officer,	$1,600 00	
Knowlton & Stone Co., goods,	8 47	
Sentinel Printing Company, goods and advertising,	53 10	
Charles C. Sturtevant, rent of Luigi Ricci,	25 00	
New England Telephone & Telegraph Co., instruments and tolls,	68 01	
American Railway Express Co., express charges,	11 21	
Giffin Coal Company, coal,	54 25	
G. H. Tilden & Company, goods,	4 25	
Jennie B. Powers, disposing of cats,	13 50	
Elliot Community Hospital, smears and water tests,	2 00	
The Bullard & Shedd Co., goods,	4 65	
The Price & Lee Co., directory,	6 00	
C. B. Dolge Co., disinfecting candles,	62 92	
Peter Langdon, removing dog,	1 00	
A. J. Cloutier, taxi service,	45 25	
Michael Lis, goods, Lovely,	40 31	

Wilfred C. Rivers, wood,	37 50	
Walter H. Lacey, services,	14 00	
Joseph R. Helff, services,	4 00	
W. L. Goodnow Co., goods, Bonner,	18 00	
George D. Bowker, rent, Oliver King,	12 50	
Carter Coal Co., coal, Rixford,	9 50	
Mary Mayo, care of Mrs. Wilbur Doody,	20 00	
Edward A. Tracy, services, Bonner,	27 50	
Warren French, rent, R. Rixford,	12 00	
Eli Chabott, goods, Doody,	17 12	
Fiore D'Intino, rent, C. Young,	18 00	
Shea & Culliton, goods,	39 32	
Harriet E. Cheever, nursing, Leon Young,	28 50	
Boston Cash Store, goods, O. Poisson,	3 58	
Elliot Community Hospital, care of Rixford,	15 00	
Maurice DuBois, goods, Fred Amer,	14 86	
Spalter's Book Store, goods,	95	
S. L. Newton & Son, milk, Rixford,	5 60	
Walter T. Nims, milk test cards,	8 00	
P. D. Bragg, tests,	9 00	
Marquis O. Spaulding, lumber and labor,	7 90	
David Yettaw, goods, M. McKenzie,	25 36	
Orvis K. Fairbanks, goods,	9 50	
Fred C. Nims, transporting Loranger,	5 00	
Pearson Bros., goods,	70	
Keene Visiting or District Nurse Association, Denno,	15 00	
Massachusetts Eye & Ear Infirmary, Edward Denno,	56 96	
Central Market Company, goods,	3 21	
Harry F. Mason, labor,	2 70	
		$2,441 18
Balance to new account,		$1,494 70

SOLDIERS' MEMORIAL

Appropriation,		$4,500 00
Paid:		
Highway department pay-rolls,	$178 73	
Knowlton & Stone Co., goods,	19 53	
Nims Plumbing Co., goods,	7 08	
Hildreth Granite Co., stone,	18 55	
A. E. Fish & Co., goods,	41 73	
Pearson Bros., goods,	49 04	
Spencer Hardware Company, goods,	48 30	
Highway Department, cement and sand,	8 50	
Mark L. Hersey, services, etc.,	62 50	
Gale E. Hill, work on casting,	6 00	
Cheshire House, entertainment of Gen. Hersey,	6 00	
		$445 96
Balance to new account,		$4,054 04

DISTRIBUTION OF INCOME

MINISTER FUND

Appropriation,		$149 36
Paid Edward H. Newcomb,	$21 34	
Austin H. Reed,	21 34	
Patrick J. Scott,	21 34	
Joseph Simpson,	21 34	
Walter D. Swaffield,	21 34	
N. Addison Baker,	21 33	
Rev. DeP. Haas,	21 33	
		$149 36

DISTRIBUTION OF INCOME

MORSE, DRUMMER, HALL AND SIMMONS AND EASTBURN FUNDS

Appropriation, Simmons, Eastburn and Morse fund,	$79 98	
John A. Drummer fund,	42 00	
Mary R. Hall Charitable fund,	127 50	
		$249 48
Paid Emily F. Hemphill,	$19 20	
Harriet E. Caldwell,	19 19	
Mary M. Willis,	19 19	
Emma C. Sprague,	19 19	
May A. Joslin,	19 19	
Lucretia Cummings,	19 19	
Maria A. Howes, agent,	19 19	
Etta Harvey,	19 19	
H. Elizabeth Leach,	19 19	
Susie Bailey,	19 19	
Bertha M. Hastings,	19 19	
Etta G. Parks,	19 19	
Sarah Moultrop,	19 19	
		$249 48

RECAPITULATION

RECEIPTS

Balance in treasury, December 1, 1923,	$125,168 57
B. A. Powers, collector, taxes, 1913,	2 37
B. A. Powers, collector, taxes, 1914,	3 94
B. A. Powers, collector, taxes, 1915,	7 42
B. A. Powers, collector, taxes, 1916,	26 57
B. A. Powers, collector, taxes, 1917,	43 91
B. A. Powers, collector, taxes, 1918,	452 43
B. A. Powers, collector, taxes, 1919,	142 49
B. A. Powers, collector, taxes, 1920,	715 94
B. A. Powers, collector, taxes, 1921,	1,014 96
B. A. Powers, collector, taxes, 1922,	4,254 27
B. A. Powers, collector, taxes, 1923,	66,369 03
B. A. Powers, collector, taxes, 1924,	316,865 61
B. A. Powers, auto charges,	26,803 60
B. A. Powers, street sprinkling assessments,	2,936 00
B. A. Powers, water assessments,	32,866 46
P. F. Babbidge, superintendent, water department collection,	2,559 51
P. F. Babbidge, superintendent, drains department collections,	1,338 31
F. H. Whitcomb, city clerk, collections,	6,356 95
L. E. Mason, superintendent, cemetery department collections,	4,555 04
Charles S. Wright, messenger, rent city hall,	2,133 50
Police Commissioners, junk dealer's licenses,	125 00
D. J. Williams, clerk, municipal court collections,	2,701 87
W. H. Philbrick, marshal, collections,	655 75
John B. Wright, superintendent, highway department collections,	2,373 54

J. B. Wright, superintendent, cement walks,	568 16
J. B. Wright, superintendent, oil and tar collections,	275 00
J. B. Wright, superintendent, forestry work collections,	210 00
J. B. Wright, superintendent, incinerator collections,	16 00
J. B. Wright, superintendent, from State, Trunk L. M.,	1,073 83
J. B. Wright, superintendent, from State, State Aid R.,	36 75
H. K. Faulkner, commissioner, income Drummer land,	42 00
H. K. Faulkner, commissioner, income from park lands,	188 51
Fred C. Nims, overseer, collections,	5,057 21
Fred C. Nims, overseer and Health officer, collections,	33 85
Mary L. Saxton, librarian, library fines,	629 01
Eugene B. Riley, chief engineer, collections,	26 60
Theodore J. Locke, janitor, collections,	5 00
Arthur Olson, solicitor, damages at Branch bridge,	250 00
Arthur Olson, solicitor, land sale, Mr. Perham,	800 00
Insurance tax,	1,991 06
Railroad tax,	12,779 77
Savings Bank tax,	9,191 08
W. R. Porter, land damages refused, (award 1915),	75
Proceeds of water loan notes,	20,030 50
Proceeds of temporary loan, Feb. 2, 1924,	48,226 08
Railroad tax distribution,	127 33
Proceeds of temporary loan, March 29, 1924,	48,518 31
Peddler's license,	18 00

Forest fire bills, State of New Hampshire	30 85	
Proceeds of water loan notes, reservoir and filters,	140,671 73	
Interest on cemetery funds,	1,789 65	
Charles S. Faulkner, legacy,	96 66	
Caroline Ingersoll Park fund,	36 08	
Giffin Hospital fund,	50 46	
Henry O. Coolidge fund,	842 50	
George A. Wheelock Forestry fund,	300 00	
Simmons, Eastburn and Morse funds,	79 98	
Mary R. Hall Charitable fund,	127 50	
Minister fund,	149 36	
Thayer & Chapin library book fund,	200 00	
Maria R. Osborne library fund,	4 04	
Ingersoll library book fund,	36 08	
Interest on cemetery notes,	73 32	
		$895,101 05

EXPENDITURES

City orders outstanding, December 1, 1924,	$3,442 84
Ordinary city charges,	18,856 99
City paupers,	2,958 33
County paupers,	4,649 08
Highway maintenance,	55,834 56
Fire department,	17,570 30
Police department,	15,152 13
Bounty on cats and hedgehogs,	32 60
Incinerator,	2,136 12
Water and Sewer department,	74,024 53
Drains department,	4,031 37
New drains,	5,500 00
Electric street lighting,	13,045 30
Union School District, on 1924 appropriation and balance from last year,	160,162 17
Public Library, books,	1,831 51

Public Library expense,	6,261 59
Indexing Keene Cemeteries,	18 50
Municipal Court salaries,	1,150 00
Ballot Inspectors,	147 00
Purchase of land,	141 47
Sealer of Weights and Measures, salary,	300 00
Domestic Animals, killed by dogs,	53 46
Memorial Day observances,	200 00
Fourth of July observances,	300 00
Keene Visiting or District Nurse Association,	1,200 00
Elliot Community Hospital,	2,050 46
Forestry Work, care of trees, etc.,	2,997 97
Supression of the Pine Blister Rust,	400 00
Permanent Improvement of Highways,	16,911 72
Cement Concrete Bridges,	644 49
Public Play Grounds,	522 66
Loan in anticipation of taxes, Old Colony Trust Co.,	100,000 00
State Tax, 1923,	34,051 50
County Tax, 1924,	30,462 30
State of New Hampshire, special poll tax,	10,062 00
Cemetery Trust funds, reinvested, proceeds of cemetery note No. 8,	1,000 00
Trustees of Trust Funds, new cemetery funds,	2,900 00
Federal Aid Project, No. 162 and No. 190,	19,423 34
Treatment with Oil and Tar,	13,632 38
Maintenance of Trunk Lines,	6,733 24
Maintenance of State Aid roads,	122 00
Patrol System, maintenance of highways,	8,896 34
City Aid to soldiers or families,	109 85
County Aid to soldiers or families,	225 00
Parks,	714 57
Cemetery department,	8,729 03
Street Sprinkling,	920 80

Bonds, Highway loan of 1915,	3,000 00	
Bonds, refunding floating debt, loan of 1916,	10,000 00	
Bonds, Memorial loan of 1921,	5,000 00	
Bonds, Bridge loan of 1921,	5,000 00	
Bonds, Highway loan of 1922,	2,500 00	
Interest on loan of 1915,	120 00	
Interest on loan of 1916,	1,200 00	
Interest on loan of 1921,	112 50	
Interest on loan of 1921,	450 00	
Interest on loan of 1922,	1,009 38	
Interest on cemetery notes,	73 32	
Memorial Annuity, Gordon-Bissell Post, American Legion,	450 00	
Health department,	2,441 18	
Cement Concrete Sidewalks,	4,180 80	
Inspection of Keene Fire Department,	100 00	
Minister Fund, distribution of interest,	149 36	
Simmons, Eastburn, Morse, Hall and Drummer funds, distribution of interest,	249 48	
Soldiers' Memorial,	445 96	
Free Public Band Concerts,	193 00	
Numbering Houses,	40 55	
Cash on hand in city treasury, December 1, 1924,	225,383 77	
		$912,608 80
Less outstanding orders, December 1, 1924,		$17,507 75
		$895,101 05

INDEBTEDNESS

REFUNDING FLOATING DEBT BONDS, LOAN OF 1916

Due		Rate of Interest	Amount Due	
1926,	August 1,	4 per cent,	$10,000 00	
1926,	"	"	10,000 00	
				$20,000 00

BRIDGE BONDS, LOAN OF 1921

Due		Rate of Interest	Amount Due	
1925	October 1,	4½ per cent,	$5,000 00	
				$5,000 00

HIGHWAY CONSTRUCTION BONDS, LOAN OF 1922

Due		Rate of Interest	Amount Due	
1925,	March 31,	4¼ per cent,	$2,500 00	
1926,	"	"	2,500 00	
1927,	"	"	2,500 00	
1928,	"	"	2,500 00	
1929,	"	"	2,500 00	
1930,	"	"	2,500 00	
1931,	"	"	2,500 00	
1932,	"	"	2,500 00	
1933,	"	"	2,500 00	
				$22,500 00

WATER LOAN NOTES OF 1924

Due		Rate of Interest	Amount Due	
1925,	February 1,	4½ per cent,	$10,000 00	
1926,	"	"	10,000 00	
				$20,000 00

WATER SUPPLY AND PROTECTION NOTES, LOAN OF 1924

	Due	Rate of Interest	Amount Due	
1926,	September 1	4¼ per cent,	$14,000 00	
1927,	"	"	14,000 00	
1928,	"	"	14,000 00	
1929,	"	"	14,000 00	
1930,	"	"	14,000 00	
1931,	"	"	14,000 00	
1932,	"	"	14,000 00	
1933,	"	"	14,000 00	
1934,	"	"	14,000 00	
1935,	"	"	14,000 00	
				$140,000 00
Total bonded city debt,				$47,500 00
Total Water loan debt,				$160,000 00
				$207,500 00

ASSETS

Uncollected taxes, 1921,	$3,127 81
Uncollected taxes, 1922,	3,981 05
Uncollected taxes, 1923,	5,280 06
Uncollected taxes, 1924,	83,614 10
Street sprinkling assessments,	1,125 00
Water assessments,	584 42
Water department bills,	1,000 00
Balance due from Keene Electric Railway, assessments, 1913, 1914,	1,280 61
Balance due from Keene Electric Railway, asss't, 1924,	842 98
Due from Town of Roxbury, tax case,	3,270 65
Highway department bills,	149 60
Highway department, street sprinkling assessments,	57 00
Concrete sidewalks, assessments,	1,448 53
Cash in city treasury,	225,383 77
	$331,145 58

LIABILITIES

Due Merchants National Bank, loan in anticipation of taxes, 1924,	$100,000 00	
Due Union School District, appropriation, 1924,	50,950 50	
State of New Hampshire, balance of State Tax, 1924,	10,722 00	
Due Trustees of Trust Funds, cemetery notes,	2,094 92	
Note, Harry S. Woodward, Nov. 1, 1922,	3,300 00	
City orders outstanding,	17,507 75	
		$184,575 17
Balance of assets over liabilities,		$146,570 41
		$331,145 58

TRUST FUNDS

IN CARE OF TRUSTEES OF TRUST FUNDS

All items heretofore marked with a * as deposited in city treasury at 3½ per cent are now included in notes of the City of Keene, payable to the Trustees of Trust Funds, $1,000 each year, from January 1, 1925 to 1926, inclusive.

HIBBARD LEGACY, $1,000.

Income used in taking care of Salma Hale lot in cemetery, balance for schools.

Deposited in Cheshire County Savings Bank, Book No. 10504,		$1,000 00

CHAS. S. FAULKNER LEGACY, $2,500.

Income used in improving and ornamenting Woodland cemetery.

Cheshire County Savings Bank, Book No. 3540,	$2,393 02	
City of Keene Notes, Nos. 9 and 10,	106 98	
		$2,500 00

SIMMONS AND EASTBURN FUND, $1,980.35.

Given by David Simmons and Susan Eastburn. Interest for the relief and comfort of aged and infirm poor of Keene.

Addition given by Julius N. Morse in 1896.

Cheshire County Savings Bank, Book No. 3539,	$1,000 00	
Keene Savings Bank, Book No. 2053,	980 35	
		$1,980 35

MINISTER FUND, $3,698.11.

Derived from sale of wood on "minister" lot. Interest divided annually among the clergymen of Keene.

Cheshire County Savings Bank, Book No. 3538,	$1,276 38	
Keene Savings Bank, Book No. 2008,	2,421 73	
		$3,698 11

See 26th Annual Report, pages 132, 133.

RUSSELL FUND, $268.05.

Interest used in taking care of Lucinda Russell lot in cemetery, balance for improving and ornamenting Woodland cemetery,

Deposited in Cheshire County Savings Bank, Book No. 1452,	$160 95	
City of Keene Notes, Nos. 9 and 10,	107 10	
		$268 05

FIREMEN'S RELIEF FUND, $921.51.

Interest to be used under direction of officers of fire department for relief of firemen injured in discharge of duty.

Keene Savings Bank, Book No. 1951,	$921 51

GATES FUND, $89.35.

Interest to be used in taking care of the "Rufus Gates lot," and balance in improving Woodland cemetery.

Deposited in Cheshire County Savings Bank, Book No. 1456,	$53 65	
City of Keene Note No. 10,	35 70	
		$89 35

COOLIDGE FUND, $23,556.63.

Income to be used for maintenance of Keene Public library.

Invested in Hudson County, N. J., park bonds, 4 per cent, Nos. 2347, 2348, 2707, 2708, due May 1, 1959,	$4,000 00	
Keene Savings Bank, book No. 6221,	56 63	
Note of Union School district, 3½ per cent,	19,500 00	
		$23,556 63

WHITNEY FUND, $89.35.

Interest to be used annually in improving Lot No. 266 in Greenlawn cemetery.

Deposited in Cheshire County Savings Bank, Book No. 1459,	$53 65	
City of Keene Note No. 10,	35 70	
		$89 35

NIMS FUND, $75.41.

Interest to be used in taking care of the "Dauphin W. Nims lot," and balance in improving Greenlawn cemetery.

City of Keene Note No. 10,	$75 41

L. J. COLONY LEGACY, $754.12.

Interest to be used annually in taking care of the lots of Lewis J. Colony and Joshua D. Colony, in Woodland Cemetery, and balance for the general improvement of said cemetery.

Keene Savings Bank, Book No. 2054,	$443 53	
City of Keene Notes Nos. 9 and 10,	310 59	
		$754 12

BALL FUND, $200.00.

Interest to be used in taking care of the "George W. Ball lot" in Woodland cemetery and the "John Grimes and Mary Grimes Stearns lot," in West Keene cemetery and balance in improving Woodland and West Keene cemeteries.

City of Keene Note No. 10,	$150 82	
Deposited in Cheshire County Savings Bank, Book No. 11370,	49 18	
		$200 00

JONES FUND, $150.00.

Interest to be used in taking care of the "Ashley Jones lot," in Woodland cemetery, and the balance for such repairs and improvements as the city councils may direct.

Deposited in Cheshire County Savings Bank, Book No. 8895,		$150 00

TOWNS FUND, $89.35.

Interest to be used, so far as needed, for the care of the "John Towns lot," in Woodland cemetery, and balance for repairs and improvements of said cemetery.

Deposited in Cheshire County Savings Bank, Book No. 1453,	$53 65	
City of Keene Note No. 10,	35 70	
		$89 35

KEYES FUND, $89.00.

Interest to be used, so much as is needed, for the care of the "Zebadiah Keyes lot," in Washington street cemetery, and the "Harvey A. Bill lot," in Woodland cemetery, and balance for repairs and improvements in said cemeteries.

City of Keene Note No. 10,	$89 00

INGERSOLL LEGACIES.

PUBLIC LIBRARY FUND, $893.52.

Interest to be used annually in the purchase of books for the public library, said books to be labeled "From the Ingersoll Donation."

Deposited in Cheshire County Savings Bank, Book No. 1451,	$893 52

LADIES' PARK FUND, $893.52.

Interest to be used annually for the care of the Ladies' park, under the direction of Ladies' Park Commissioners.

Deposited in Cheshire County Savings Bank, Book No. 1455,		$893 52
(See 26th Annual Report, page 131.)		

CEMETERY FUNDS, $446.76.

Interest to be used annually in the care of the "Ingersoll burial lots," in the old cemetery on Washington street.

Deposited in Cheshire County Savings Bank, Book No. 1457,	$268 26	
City of Keene Note No. 10,	178 50	
		$446 76

FLETCHER FUND, $267.00.

Interest to be used, as far as needed, for the care and adorning of the "Fletcher lot," in Greenlawn cemetery and balance for the improvement of said cemetery.

Keene Savings Bank, Book No. 2055,	$109 68	
City of Keene Note No. 10,	157 32	
		$267 00

BOWKER FUND, $268.05.

Interest to be used in taking care of the "Bowker lot," in Woodland cemetery and the monument erected on the said lot.

Deposited in Cheshire County Savings Bank, Book No. 1454,	$160 95	
City of Keene Note No. 10,	107 10	
		$268 05

PACKARD FUND, $267.50.

Interest to be used in care of the "Packard lot," in Woodland cemetery, and "Vose lot" in Washington street cemetery

and purchase flowers for the same, and the balance, if any, may be paid to the G. A. R. for the decoration of soldiers' graves, or expended as the city may direct.

Deposited in Cheshire County Savings Bank, Book No. 3542,	$112 50	
City of Keene Note No. 10,	155 00	
		$267 50

FOSTER FUND, $100.00.

Interest to be used in taking care of the lot in Woodland cemetery in which Jemina F. Foster and her husband are buried.

Keene Savings Bank, Book No. 9648, $100 00

WOODBURY FUND, $300.00.

Deposited in the Keene Savings Bank. Interest to be used in taking care of his cemetery lot in Greenlawn cemetery.

Keene Savings Bank, Book No. 2057, $300 00

SEARLE FUND, $100.00.

Interest to be used in taking care of his cemetery lot in Washington street cemetery.

Keene Savings Bank, Book No. 9649, $100 00

THURSTON-STOWELL FUND, $150.00.

Interest to be used in taking care of cemetery lot in Greenlawn cemetery.

Keene Savings Bank, Book No. 2056, $150 00

THAYER AND CHAPIN FUND, $5,000.00.

Interest to be used for the purchase of books for the Keene public library, by the trustees.

One $5,000 city of New Bedford, Mass., bond, $5,000 00

BINGHAM HEIRS FUND, $100.00.

Interest to be used in taking care of Warren and Charles W. Bingham lot in Woodland cemetery.

Keene Savings Bank, Book No. 9650, $100 00

JOHN M. BLAKE FUND, $100.00.

Income to be used in taking care of lot in Woodland cemetery.

Keene Savings Bank, Book No. 9651, $100 00

AUSTIN E. HOWARD FUND, $100.00.

Income to be used in taking care of the Austin E. Howard lot in Woodland cemetery.

Keene Savings Bank, Book No. 9652, $100 00

ALBERT GODFREY FUND, $100.00.

Income to be used in taking care of the Albert Godfrey lot in Woodland cemetery.

Keene Savings Bank, Book No. 9653, $100 00

HOLBROOK FUND, $400.00.

Income to be used in taking care of the Samuel Robinson lot in Woodland cemetery, and the lot of George W. Holbrook in Greenlawn cemetery.

Keene Savings Bank, Book No. 9654, $400 00

POLICE BENEVOLENT FUND, $1,093.11.

Income to be used for the relief of the police of Keene, injured in discharge of duty.

Keene Savings Bank, Book No. 1872, $1,093.11

GRATIA S. REED FUND, $100.00.

Income to be used for care of lot in North cemetery.

Keene Savings Bank, Book No. 10189, $100 00

RALPH J. HOLT FUND, $100.00.

Income to be used for care of lot in Woodland cemetery.

Keene Savings Bank, Book No. 10190, $100 00

EDWARD JOSLIN FUND, $500.00.

Income to be used for care of lot in Greenlawn Cemetery and surplus, if any, in general care of said cemetery.

Keene Savings Bank, Book No. 10682, $500 00

REBECCA T. WILDER FUND, $100.00.

Income to be used in care of family lot in West cemetery.

Keene Savings Bank, Book No. 10191, $100 00

JOHN SYMONDS FUND, $500.00.

Income to be used for care of lot in Woodland cemetery.

Keene Savings Bank, Book No. 10683, $500 00

L. S. LORD FUND, $200.00.

Income to be used for the care and repair of lot in Woodland cemetery.

On September 9, 1911, lot No. 24 in section 2, Woodland cemetery, was conveyed to Mary Cheever and her heirs and assigns, together with the gravestone and all rights and privileges to the said lot belonging, by Susan F. L. Bailey Lord, executrix of and residuary legatee under the will of Luther S. Lord.

Keene Savings Bank, Book No. 10192, $200 00

F. S. WHEELER FUND, $100.00.

Income to be used for the care and repair of the Wheeler lot in Woodland cemetery.

Cheshire County Savings Bank, Book No. 13687, $100 00

LORA STRATTON FUND, $100.00.

Income to be used for the care of the Clark Dodge lot in Woodland cemetery.

Cheshire County Savings Bank, Book No. 13688,	$100 00

HENRY GRIFFITH FUND, $100.00.

Income to be used for the care of lot in Woodland cemetery where Henry Griffith is buried.

Cheshire County Savings Bank, Book No. 13689,	$100 00

SEMIRA STEARNS COLE FUND, $100.00.

Income to be used for the care of lot No. 22, in section 8, Woodland cemetery.

Cheshire County Savings Bank, Book No. 13690,	$100 00

EDWARD COLE ALDRICH FUND, $100.00.

Income to be used for the care of lot No. 34 in Greenlawn cemetery.

Cheshire County Savings Bank, Book No. 13691,	$100 00

JENNIE E. BALL FUND, $250.00.

Income to be used for the care of lot in Woodland cemetery.

City of Keene Note No. 10,	$ 50 00
Cheshire County Savings Bank, Book No.15404,	200 00
	$250 00

WALTER J. WHEELER FUND, $100.00.

Income to be used in keeping in repair lot No. 19, section 2, Woodland cemetery.

Cheshire County Savings Bank, Book No. 15405,	$100 00

GEORGE BURNAP FUND, $100.00.

Income to be used in keeping in repair the Burnap lot in Woodland cemetery.

Cheshire County Savings Bank, Book No. 15406, $100 00

MARY E. WATKINS FUND, $100.00.

Income to be used in the care and adornment of the Stillman French lot in Woodland cemetery.

Cheshire County Savings Bank, Book No. 15407, $100 00

ASAHEL NIMS FUND, $100.00.

Income to be used in the care of the Nims lot, No. 17, section 4, Woodland cemetery.

Cheshire County Savings Bank, Book No. 15408, $100 00

C. S. BLODGETT FUND, $100.00.

Income to be used in the care of lot No. 22, in section No. 1, Woodland cemetery.

Cheshire County Savings Bank, Book No. 15409, $100 00

ADDISON L. PARKER FUND, $100.00.

Income to be used in the care of the Addison L. Parker lot in Woodland cemetery.

Cheshire County Savings Bank, Book No. 15410, $100 00

MORTIMER W. BOND FUND, $100.00.

Income to be used in care of lot No. 199, Greenlawn cemetery.

Cheshire County Savings Bank, Book No. 15411, $100 00

ELLEN M. LANG FUND, $200.00.

Income to be used in care of lot No. 18, section 1, Woodland cemetery.

Cheshire County Savings Bank, Book No. 16452, $200 00

RACHAEL C. WOODWARD FUND, $100.00.

Income to be used in the care of her lot in Woodland cemetery.

Cheshire County Savings Bank, Book No. 15412, $100 00

HARVEY PHILLIPS FUND, $100.00.

Interest to be used in care of the Harvey Phillips lot in Woodland cemetery.

Keene Savings Bank, Book No. 11821, $100 00

ANN C. NIMS FUND, $100.00.

Income to be used in care of the Ann C. Nims lot in Woodland cemetery.

City of Keene Note, No. 9, $100 00

TRYPHENA R. GUSTINE FUND, $200.00.

Interest to be used in care of the Thomas and Matthews lot, No. 22, in section No. 3, Woodland cemetery.

Keene Savings Bank, Book No. 11822, $200 00

GORDIS D. HARRIS FUND, $200.00.

Income to be used in care of the Gordis D. Harris lot in Woodland cemetery.

Keene Savings Bank, Book No. 11823, $200 00

TAFT AND TYLER FUND, $100.00.

Income to be used in care of lot No. 334, in Greenlawn cemetery.

City of Keene Note, No. 9, $100 00

ADAMS, PERKINS AND HAYWARD FUND, $300.00.

Income to be used in care of the Charles G. Adams lot, the

Richard S. Perkins lot, and the Lemuel Hayward lot, numbered 31, 32 and 33, respectively, in section No. 10, Woodland cemetery.

Cheshire County Savings Bank, Book No. 16453, $300 00

BIAL W. WILLARD FUND, $200.00.

Income to be used in the care of the Henry Willard and the William R. Marsh lots, in Woodland cemetery.

City of Keene Note, No. 9, $200 00

ELISHA W. WILLARD FUND, $100.00.

Income to be used in care of the grave of his sister, Mary Willard, who was buried in 1827.

City of Keene Note, No. 9 $100 00

JUSTUS PERRY FUND, $100.00.

Income to be used in care of lot No. 45, in section No. 5, Woodland cemetery.

Deposited in Keene Savings Bank, Book No. 3744, $100 00

ELIZABETH E. KEYES FUND, $100.00.

Income to be used in care of lot in section 65, Washington street cemetery.

Deposited in Cheshire County Savings Bank, Book No. 4745, $100 00

HORATIO KIMBALL FUND, $200.00.

Interest to be used in care of lot No. 17, section No. 6, in Woodland cemetery.

Invested in two 4 per cent U. S. government bonds, $200 00

MARY R. HALL CHARITABLE FUND, $3,000.

Income to be used for worthy and poor women of Keene.

Invested in three 4th Liberty bonds $3,000 00
No. 434636—A 630251—E 609075.

MARY R. HALL LIBRARY FUND, $500.

Income to be used in the purchase of books for the Keene Public library.

Deposited in Cheshire County Savings Bank,
Book No. 15631, $500 00

JOHN A. WRIGHT FUND, $200.00.

Income to be used in the care of lot No. 282, Greenlawn cemetery, where John A. Wright is buried, and for the care of the lot where John Lawrence is buried in section 76, Washington street cemetery.

Deposited in Keene Savings Bank, Book No. 3867, $200 00

ELIZABETH HOSKING NIMS FUND, $100.00.

Income to be used in the care of lot No. 25, in section No. 1, Woodland cemetery.

Deposited in Cheshire County Savings
Bank, Book No. 4860, $100 00

JANE ALEXANDER FUND, $100.00.

Income to be used for the care of lot No. 17, in section No. 9, Woodland cemetery.

Deposited in Cheshire County Savings
Bank, Book No. 4859, $100 00

JULIA A. COBURN FUND, $300.00.

Income to be used in the care of her lot in Woodland cemetery. (See joint resolution passed Feb. 21, 1907.)

Deposited in Cheshire County Savings
Bank, Book No. 4865, $300 00

HARRIET M. PHILLIPS FUND, $150.00.

Income to be used in the care of the Bullard lot, No. 425, in Greenlawn cemetery.

Deposited in Cheshire County Savings Bank, Book No. 4902, $150 00

LYDIA C. NICHOLS FUND, $100.00.

Income to be used in the care of lot No. 174, in Woodland cemetery.

Deposited in Keene Savings Bank, Book No. 3954, $100 00

ANN D. HEALD FUND, $100.00.

Income to be used in the care of lot No. 76, in Greenlawn cemetery.

Deposited in Keene Savings Bank, Book No. 3953, $100 00

MARY I. BUFFUM FUND, $200.00.

Income to be used in the care of her family lot in Woodland cemetery, and any surplus may be used for the general care of said cemetery.

Deposited in Cheshire County Savings Bank, Book No. 4946, $200 00

GEORGE F. SANBORN FUND, $100.00.

Income to be used in the care of lot No. 9, in section No. 7, Woodland cemetery

Deposited in Keene Savings Bank, Book No. 4019, $100 00

WILLIAM E. JAQUITH FUND, $100.00.

Income to be used in the care of lot in Woodland cemetery where Samuel F. Fisher and family and William E. Jaquith

and wife are buried, known as lot No. 10, in section No. 3.

Deposited in Cheshire County Savings Bank, Book No. 5064, $100 00

GEORGE ALEXANDER WHEELOCK FORESTRY FUND, $5,000.00.

Income to be used for forestry work in the city parks (including the Minister lot, so-called).

Re-invested $5,000 Northern Pacific Railway Co., five $1,000.00 6% bonds, due 2047, $4,800 00

Cheshire County Savings Bank, Book No. 14199, 200 00

CHRISTIAN PRESSLER FUND, $200.00.

Income to be used in care of lot No. 333, Hillside avenue, Greenlawn cemetery.

Deposited in Cheshire County Savings Bank, Book No. 5088, $200 00

STEPHEN K. STONE FUND, $100.00.

Income to be used in care of the Stephen K. Stone lot in Woodland cemetery.

Deposited in Keene Savings Bank, Book No. 4157, $100 00

JOSEPH B. ABBOTT FUND, $100.00.

Income to be used in care of lot No. 258, in Greenlawn cemetery.

Deposited in Keene Savings Bank, Book No. 5447, $100 00

EMILY S. KINGSBURY FUND, $100.00.

Income to be used in care of the George Kingsbury lot, numbered 5, in section 6, Woodland cemetery.

Deposited in Cheshire County Savings Bank, Book No. 5206, $100 00

LUCRETIA J. TILTON FUND, $1,000.00.

Income to be used in the care of lawn and structures on Crescent avenue in Woodland cemetery, numbered 43, in section 5.

Invested in Charleston, W. Va., 4½ per cent funding and improvement bonds. $1,000 00

Two $500.00 bonds.

ANNA M. C. MORSE FUND, $500.00.

Income to be used in the care of the lot and the stones thereon in Woodland cemetery, No. 71, in section 3.

Invested in Charleston, W. Va., 4½ per cent funding and improvement bond, $500 00

MADISON FAIRBANKS FUND, $100.00.

Income to be used in the care of lot numbered 5, in section 3, Woodland cemetery.

Deposited in Keene Savings Bank, Book No. 5465, $100 00

CHESTER ALLEN FUND, $100.00.

Income to be used in the care of lot numbered 86, in section 3, Woodland cemetery.

Deposited in Keene Savings Bank, Book No. 5473, $100 00

WARREN J. LOVEJOY FUND, $100.00.

Income to be used in the care of lot numbered 435, in Greenlawn cemetery.

Deposited in Keene Savings Bank, Book No. 5474, $100 00

J. LOUISA WYMAN FUND, $100.00.

Income to be used in the care of lot No. 15, in section No. 9, Woodland cemetery.

Deposited in Cheshire County Savings Bank, Book No. 5393, $100 00

OBED G. DORT CEMETERY FUND, $200.00.

Income to be used in the care of lot No. A, in section No. 10, Woodland cemetery.

Invested in Keene Savings Bank, Book No. 5509, $200 00

MARIA WAKEFIELD OSBORNE LIBRARY FUND, $100.

Income to be used for the purchase of magazines for the ladies' reading room of the Keene Public library.

Invested in Cheshire County Savings Bank,
Book No. 5488, $100 00

STELLA ELIZA LEACH CEMETERY FUND, $100.00.

Income to be used in the care of the Ranney lot, No. 1, in eastern division of Woodland cemetery.

Invested in Keene Savings Bank, Book No. 5605, $100 00

MRS. EDWIN M. WHITE CEMETERY FUND, $100.00.

Income to be used in the care of the Chapman lot, No. 43, in section No. 2, Woodland cemetery.

Invested in Keene Savings Bank, Book No. 5650, $100 00

MARY HARRIET ADAMS HURD CEMETERY FUND, $100.

Income to be used in the care of lot No. 518, in eastern division of Woodland cemetery.

Invested in Keene Savings Bank, Book No. 5714, $100 00

WARREN B. FITCH CEMETERY FUND, $100.00.

Income to be used in the care of lot No. 326, in Greenlawn cemetery.

Invested in Cheshire County Savings Bank,
Book No. 5666, $100 00

MARY E. STARKEY CEMETERY FUND, $100.00.

Income to be used in the care of her lot in Washington street cemetery, and in care of the burial lot of her father, Oren Shelley, in Woodland cemetery.

Invested in Keene Savings Bank, Book No. 5781, $100 00

CORA WALSH CEMETERY FUND, $100.00.

Income to be used in the care of lot No. 92, in section No. 12, in Woodland cemetery.

Invested in Keene Savings Bank, Book No. 5783, $100 00

DON H. WOODWARD CEMETERY FUND, $100.00.

Income to be used in the care of lot No. 534, in the eastern division of Woodland cemetery.

Invested in Cheshire County Savings Bank, Book No. 5694, $100 00

CHARLES L. RUSSELL CEMETERY FUND, $300.00.

Income to be used in the care of lot No. 265, in Greenlawn cemetery.

Invested in Keene Savings Bank, Book No. 5790, $300 00

PHINEAS HANDERSON CEMETERY FUND, $250.00.

Income to be used in the care of lot No. 18, in section No. 7, in Woodland cemetery.

Invested in Cheshire County Savings Bank, Book No. 5700, $250 00

WEALTHY A. PARKER CEMETERY FUND, $100.00.

Income to be used in the care of the lot in Woodland cemetery where her father, William Parker, is buried.

Invested in Keene Savings Bank, Book No. 5813, $100 00

ELLIOT CEMETERY FUND, $200.00.

Income to be used in the care of the Elliot burial enclosure in Woodland cemetery, called the Campo Santo.

Invested in Cheshire County Savings Bank, Book No. 5760, $200 00

FRENCH, WILLARD AND JONES CEMETERY FUND, $200.

Income to be used in the care of lot No. 50, section No. 3, in Woodland cemetery.

Invested in Keene Savings Bank, Book No. 5922, $200 00

WILLIAM WILLARD CEMETERY FUND, $100.00.

Income to be used in the care of lot No. 111, section No. 4, in Woodland cemetery.

Invested in Keene Savings Bank, Book No. 5923, $100 00

ESTHER D. PERRY CEMETERY FUND, $100.00.

Income to be used in the care of lot No. 35, section 8, in Woodland cemetery.

Invested in Cheshire County Savings Bank, Book No. 5843, $100 00

OSMORE A. BINGHAM CEMETERY FUND, $100.00.

Income to be used in the care of lot No. 99, section 12, in Woodland cemetery.

Invested in Keene Savings Bank, Book No. 6005, $100 00

THATCHER AND HUNT CEMETERY FUND, $150.00.

Income to be used in the care of lot No. 148, in Greenlawn cemetery.

Invested in Keene Savings Bank, Book No. 6006, $150 00

HATTIE M. HODSKINS CEMETERY FUND, $100.00.

Income to be used in the care of lot No. 33, section 5, in Woodland cemetery.

Invested in Keene Savings Bank, Book No. 5967, $100 00

RHOBE M. TOTTINGHAM CEMETERY FUND, $100.00.

Income to be used in the care of lot No. 42, in Greenlawn cemetery.

Invested in Cheshire County Savings Bank, Book No. 6081, $100 00

EMMA A. JOHNSON CEMETERY FUND, $100.00.

Income to be used in the care of lot No. 256, in Greenlawn cemetery.

Invested in Cheshire County Savings Bank, Book No. 60097, $100 00

WILLIAM H. H. BEAL CEMETERY FUND, $100.00.

Income to be used in care of lot No. 7, in section 4, Woodland cemetery.

Deposited in Keene Savings Bank, Book No. 6197, $100 00

WEALTHEA T. WILLIAMS CEMETERY FUND, $100.00.

Income to be used in care of lot No. 42 and lot 43, in section 4, Woodland cemetery.

Deposited in Cheshire County Savings Bank, Book No. 6254, $100 00

MRS. JOSEPH F. PERRY CEMETERY FUND, $100.00.

Income to be used in care of lot No. 38, in section 2, Woodland cemetery.

Deposited in Keene Savings Bank, Book No. 6266, $100 00

EUGENE F. WOOD CEMETERY FUND, $100.00.

Income to be used in care of lot No. 27, in section 8, Woodland cemetery.

Deposited in Cheshire County Savings Bank,
Book No. 6350, $100 00

NORRIS G. GURNSEY CEMETERY FUND, $200.00.

Income to be used in care of lot No. 44 and lot 45, section 11, in Woodland cemetery.

Deposited in Keene Savings Bank, Book No. 6306, $200 00

ROYAL H. PORTER CEMETERY FUND, $100.00.

Income to be used in care of lot No. 17, in section No. 2, in Woodland cemetery.

Deposited in Cheshire County Savings Bank,
Book No. 6481, $100 00

AURELIA A. WILLARD CEMETERY FUND, $100.00.

Income to be used in care of lot No. 32, in section No. 2, in Woodland cemetery.

Deposited in Cheshire County Savings Bank,
Book No. 6480, $100 00

GEORGE H. MEAD CEMETERY FUND, $100.00.

Income to be used in care of lot No. 28, in section No. 12, Woodland cemetery.

Deposited in Keene Savings Bank, Book No. 6396, $100 00

KATHARINE FISKE LEVERETT CEMETERY FUND, $100.

Income to be used in care of lot No. 29, in section No. 10, Woodland cemetery.

Deposited in Keene Savings Bank, Book No. 6419, $100 00

MARY M. COOK CEMETERY FUND, $100.00.

Income to be used in care of lot No. 37, in section No. 8, Woodland cemetery.

Deposited in Cheshire County Savings Bank,
Book No. 6526, $100 00

ELMEDA L. PUTNAM CEMETERY FUND, $100.00.

Income to be used in the care of lot No. 18, in Greenlawn cemetery.

Deposited in Cheshire County Savings Bank,
Book No. 6591, $100 00

FANNY M. CLARK CEMETERY FUND, $100.00.

Income to be used in care of her lot in Greenlawn cemetery.

Deposited in Keene Savings Bank, Book No. 6508, $100 00

JEANETTE D. ROBERTS CEMETERY FUND, $100.00.

Income to be used in the care of the Hirsch lot, numbered 40, in section No. 2, Woodland cemetery.

Deposited in Cheshire County Savings Bank,
Book No. 6676, $100 00

HORACE L. GOODNOW CEMETERY FUND, $150.00.

Income to be used in the care of lot No. 96 in section No. 12, Woodland cemetery

Deposited in Keene Savings Bank, Book No. 6579 $150 00

MIRANDA M. WELLS CEMETERY FUND, $100.00.

Income to be used in the care of lot No. 506 in Greenlawn cemetery.

Deposited in Cheshire County Savings Bank,
Book No. 6806, $100 00

ANNE M. BROWN CEMETERY FUND, $100.00.

Income to be used in the care of lot No. 8, in section No. 5, Woodland cemetery.

Deposited in Keene Savings Bank, Book No. 6619, $100 00

ANN LOUISA BURT CEMETERY FUND, $1,500.00.

Income to be used in the care of lot No. 2, in section No. 11, and all its appointments, in Woodland cemetery.

Invested in two per cent United States Consols of 1930, $1,500 00

LUCY ANNETTE THATCHER CEMETERY FUND, $100.00.

Income to be used in the care of lot No. 73, in section No. 12, in Woodland cemetery.

Deposited in Cheshire County Savings Bank, Book No. 6875, $100 00

ANSIL A. MORSE CEMETERY FUND, $100.00.

Income to be used in the care of lot No. 5, Eastern avenue, in Woodland cemetery.

Deposited in Keene Savings Bank, Book No. 6655, $100 00

JUSTUS FISHER CEMETERY FUND, $100.00.

Income to be used in the care of lot No. 84, section No. 12, in Woodland cemetery.

Deposited in Keene Savings Bank, Book No. 6752, $100 00

ARETUS F. GARDNER CEMETERY FUND, $100.00.

Income to be used in the care of his lot in Greenlawn cemetery.

Deposited in Cheshire County Savings Bank, Book No. 6979, $100 00

WILLARD I. BISHOP CEMETERY FUND, $100.00.

Income to be used in the care of lot No. 456, in Woodland cemetery.

Deposited in Keene Savings Bank, Book No. 6798, $100 00

HARRIET S. GIFFIN CEMETERY FUND, $100.00.

Income to be used in the care of lot No. 59, in Greenlawn cemetery.

Deposited in Keene Savings Bank, Book No. 6945, $100 00

BENJAMIN F. SAWYER CEMETERY FUND, $100.00.

Income to be used in the care of lot No. 330, in Greenlawn cemetery.

Deposited in Keene Savings Bank, Book No. 6953, $100 00

ABBIE TOWNE CEMETERY FUND, $100.00.

Income to be used in care of lot No. 16, section No. 4, in Woodland cemetery.

Deposited in Keene Savings Bank, Book No. 7072, $100 00

RUFUS S. GRAVES CEMETERY FUND, $200.00.

Income to be used in the care of the Joshua Graves lot in Woodland cemetery; and the Rufus S. Graves lot in Greenlawn cemetery.

Deposited in Cheshire County Savings Bank,
Book No. 7341, $200 00

EDWIN S. FOSTER CEMETERY FUND, $100.00.

Income to be used in the care of lot No. 523 in East Woodland cemetery.

Deposited in Cheshire County Savings Bank,
Book No. 7399, $100 00

N. MARIETTA CHAPMAN CEMETERY FUND, $100.00.

Income to be used in the care of the Henry Chapman lot in Woodland cemetery.

Deposited in Keene Savings Bank, Book No. 7170,	$100 00

JOSEPH WRIGHT CEMETERY FUND, $100.00.

Income to be used in the care of lot No. 81, in Greenlawn cemetery.

Deposited in Cheshire County Savings Bank, Book No. 7555,	$100 00

GEORGE W. PORTER CEMETERY FUND, $200.00.

Income to be used in the care of the two lots of the late George W. Porter, in Woodland cemetery.

Invested in Keene Savings Bank, Book No. 7290,	$200 00

CHARLES A. AND WARREN P. CHAPIN CEMETERY FUND, $100.00.

Income to be used in the care of lot No. 12, in Greenlawn cemetery.

Invested in Cheshire County Savings Bank, Book No. 7601,	$100 00

MARIA A. GIFFIN FUNDS.

ELLIOT CITY HOSPITAL FUND, $1,000.00.

Interest to be used for the benefit of the Elliot City Hospital.

Laconia Gas & Electric bonds, No. 598 and No. 599,	$988 06
Deposited in Keene Savings Bank, Book No. 7409,	11 94
	$1,000 00

CEMETERY FUND, $500.00.

Interest to be used for the care of the lot in Woodland cemetery, where Allen Giffin is buried, and balance for the general care and improvement of said cemetery.

Deposited in Cheshire County Savings Bank,
Book No. 7766, $500 00

JENNIE E. BURKE CEMETERY FUND, $100.00.

Income to be used in the care of lot No. 356, in Greenlawn cemetery.

Invested in Keene Savings Bank, Book No. 7472, $100 00

JOHN D. PROCTOR CEMETERY FUND, $100.

Income to be used in the care of the lot in Woodland cemetery, where Theresa L. Proctor and Annie Holmes are buried.

Invested in Keene Savings Bank, Book No. 7475, $100 00

JULIA A. CROSIER CEMETERY FUND, $100.00.

Income to be used in the care of lot No. 399, in Greenlawn cemetery.

Invested in Keene Savings Bank, Book No. 7484, $100 00

MUNRO AND FRASER CEMETERY FUND, $100.

Income to be used in the care of lot No. 467, in Woodland cemetery.

Invested in Keene Savings Bank, Book No. 7490, $100 00

MARIA A. HOWES CEMETERY FUND, $100.

Income to be used in the care of the Benjamin T. Howes lot, in Woodland cemetery.

Invested in Keene Savings Bank, Book No. 7523, $100 00

GEROULD CEMETERY FUND, $200.

Income to be used in the care of lot No. 9, in section No. 11, in Woodland cemetery.

Invested in Keene Savings Bank, Book No. 7522, $200 00

WILLARD M. BROWN CEMETERY FUND, $100.

Income to be used in the care of lot No. 150 in Greenlawn cemetery.

Invested in Cheshire County Savings Bank,
Book No. 8090, $100 00

GEORGE L. BURDETT CEMETERY FUND, $200.

Income to be used in care of lot No. 47, in Greenlawn cemetery.

Deposited in Keene Savings Bank, Book No. 7684, $200 00

NANCY A. FADISH CEMETERY FUND, $100.

Income to be used in care of lot No. 60, section No. 3, Woodland cemetery.

Deposited in Keene Savings Bank, Book No. 7717, $100 00

BOYD CEMETERY FUND, $100.

Income to be used in care of lot No. 47, in Greenlawn cemetery.

Deposited in Keene Savings Bank, Book No. 7795, $100 00

ELIZABETH RANDALL McCOLLESTER CEMETERY FUND, $100.

Income to used in care of lot No. 91 in Greenlawn cemetery.

Deposited in Keene Savings Bank, Book No. 7816, $100 00

MARY E. CHAMBERLAIN CEMETERY FUND, $100 00

Income to be used in care of lot No. 15, Sect. No. 2, Woodland cemetery.

Deposited in Cheshire County Savings Bank,
Book No. 8833, $100 00

CAMILE GONYOU CEMETERY FUND, $400.

Income to be used in care of lot No. 61 in Greenlawn cemetery.

Deposited in Keene Savings Bank, Book No. 7881, $400 00

GARDNER C. HILL CEMETERY FUND, $300.

Income to be used in care of lot No. 60, Greenlawn cemetery.

Deposited in Keene Savings Bank, Book No. 7890, $300 00

THE GLAZIER CEMETERY FUND, $100.

Income to be used in care of lot No. 309 in Greenlawn cemetery.

Deposited in Keene Savings Bank, Book No. 7902, $100 00

HOSEA FOSTER CEMETERY FUND, $100.

Income to be used in care of lot No. 25, Sect. No. 4, Woodland cemetery.

Deposited in Keene Savings Bank, Book No. 7924, $100 00

J. W. BARSTOW CEMETERY FUND, $150.

Income to used in the care of the J. W. Barstow lot, numbered section 10, Washington Street cemetery.

Deposited in Keene Savings Bank, Book No. 7923, $150 00

MARTHA A. NEWCOMB CEMETERY FUND, $100.

Income to be used in care of the Reuben H. Newcomb lot E. Woodland cemetery.

Deposited in Keene Savings Bank, Book No. 7952, $100 00

ZEBINA & REBECCA NEWELL CEMETERY FUND, $100.

Income to be used in care of Lot No. 48, Sect. No. 5, Woodland cemetery.

Deposited in Keene Savings Bank, Book No. 8150, $100 00

JOHN BIXBY CEMETERY FUND, $100.

Income to be used in care of Lot No. 1, Sect. No. 2, Woodland cemetery.

Deposited in Keene Savings Bank, Book No. 8151, $100 00

HERBERT B. VIALL CEMETERY FUND, $200.

Income to be used in care of Lot No. 263, Greenlawn cemetery.

Deposited in Cheshire County Savings Bank,
Book No. 9755, $200 00

EKLUND CEMETERY FUND, $100.

Income to be used in care of Lot No. 207, Greenlawn cemetery.

Deposited in Cheshire County Savings Bank,
Book No. 9756, $100 00

ELIZABETH HARVEY BLAKE CEMETERY FUND, $190.

Income to be used in care of lot where her father, John T. Harvey, and her mother, Sarah P. Gurler Harvey, are buried.

Deposited in Keene Savings Bank, Book No. 8153, $190 00

CHARLES G. WILDER CEMETERY FUND, $100.

Income to be used in care of Lot No. 138, Greenlawn cemetery.

Deposited in Keene Savings Bank, Book No. 8149, $100 00

FRANCES A. SHELDON CEMETERY FUND, $100.

Income to be used in care of lot No. 622, Woodland cemetery.

Deposited in Cheshire County Savings Bank,
Book No. 9757, $100 00

GERTRUDE E. COWLES CEMETERY FUND, $100.

Income to be used in care of the Charles S. Fisher lot, No. 58, Section 12, Woodland cemetery.

Deposited in Keene Savings Bank, Book No. 8152, $100 00

JOHN E. KENNEY CEMETERY FUND, $135.

Income to be used in care of the Balch lot, Sect. 69, Washington cemetery.

Deposited in Cheshire County Savings Bank,
Book No. 9759, $135 00

JOHN R. WRIGHT CEMETERY FUND, $100.

Income to be used in care of Lot No. 450, Woodland cemetery.

Deposited in Cheshire County Savings Bank,
Book No. 9758, $100 00

ROY CEMETERY FUND, $100.

Income to be used in the care of Lot No. 136 in Greenlawn cemetery.

Deposited in Cheshire County Savings Bank,
Book No. 10056, $100 00

WILBUR F. CHANDLER CEMETERY FUND, $100.

Income to be used in the care of Lot No. 25, in Woodland cemetery.

Deposited in Cheshire County Savings Bank,
Book No. 10055, $100 00

BENJAMIN F. WHEELER CEMETERY FUND, $100.

Income to be used in the care of the Benjamin F. Wheeler lot in Ash Swamp cemetery.

Deposited in Keene Savings Bank, Book No. 8259. $100 00

ALMA W. FISHER CEMETERY FUND, $400.

Income to be used in the care of Lot No. 65 in Greenlawn cemetery.

Deposited in Keene Savings Bank, Book No. 8258, $200 00
Deposited in Cheshire County Savings Bank,
Book No. 12314, 200 00

$400 00

FREDERICK A. BOWEN CEMETERY FUND, $100.

Income to be used in the care of Lot No. 366 in Woodland cemetery.

Deposited in Cheshire County Savings Bank,
Book No. 10057, $100 00

ELISHA AYER CEMETERY FUND, $100.

Income to be used in the care of Lot No. 12 in Sect. 2, in Woodland cemetery.

Deposited in Cheshire County Savings Bank,
Book No. 10075, $100 00

IRVIN C. WHITE CEMETERY FUND, $200.

Income to be used in the care of Lot No. 314 in Greenlawn cemetery.

Deposited in Keene Savings Bank, Book No. 8430, $200 00

EVERETTA C. TAFT CEMETERY FUND, $100.

Income to be used in the care of the Hosea Foster lot in Central Avenue, Woodland cemetery.

Deposited in Keene Savings Bank, Book No. 8431, $100 00

PETER CONNOR CEMETERY FUND, $200.

Income to be used in the care of Lot No. 615 in Woodland cemetery.

Deposited in Keene Savings Bank, Book No. 8428, $200 00

LAURETTA M. BOIES CEMETERY FUND, $200.

Income to be used in the care of Lot No. 18, Section 10, in Woodland cemetery.

Deposited in Keene Savings Bank, Book No. 8429, $200 00

SARAH HALE THAYER JOSLIN CEMETERY FUND, $100.

Income to be used in the care of the Thayer lot in West cemetery.

Deposited in Keene Savings Bank, Book No. 8476, $100 00

FRANKLIN H. FAY CEMETERY FUND, $100.

Income to be used in the care of Lot No. 156 in Greenlawn cemetery.

Deposited in Cheshire County Savings Bank,
Book No. 10627, $100 00

MARY E. AUSTIN CEMETERY FUND, $200.

Income to be used in the care of the Samuel Woodward lot in Woodland cemetery, No. 10 in Sect. 5.

Invested in Liberty bonds, 1917,	$200 00

BEVERSTOCK CEMETERY FUND, $200.

Income to be used in the care of Lot No. 119, N. E. Div., Woodland cemetery.

Invested in Liberty bonds, 1917,	$100 00
Invested in Cheshire County Savings Bank, Book No. 11636,	100 00
	$200 00

AARON HALL DONATION CEMETERY FUND, $100.

Income to be used in the care of the Aaron Hall lot, No. 4 in Sect. 5.

Invested in Liberty bonds, 1917,	$100 00

FRANKLIN WADSWORTH CEMETERY FUND, $100.

Income to be used in the care of Lot No. 41, Sect. 1, Woodland cemetery.

Invested in Liberty bonds, 1917,	$100 00

RALPH E. WHITNEY CEMETERY FUND, $100.

Income to be used in the care of the George E. Whitney lot, No. 50 in Greenlawn cemetery.

Invested in Liberty bonds, 1917,	$100 00

EMMA E. P. HOLLAND CEMETERY FUND, $200.

Income to be used in the care of grave lots marked Nos. 1, 2, 3, 4, 5, 6, 7, and 8, in the Washington cemetery Sect. 1; and tomb No. 3, in Sect. No. 2.

Invested in Keene Savings Bank, Book No. 8675,	$200 00

WILLIAM H. PRECKLE CEMETERY FUND, $100.

Income to be used in the care of Lot No. 14, Sect. 1, Woodland cemetery.

Invested in Keene Savings Bank, Book No. 8674, $100 00

BENJAMIN F. ALLEN CEMETERY FUND, $300.

Income to be used in the care of his family lot in Greenlawn cemetery.

Deposited in Cheshire County Savings Bank,
Book No. 10883, $300 00

JOSIAH L. SEWARD CEMETERY FUND, $100.

Income to be used in the care of the David Seward lot in Woodland cemetery.

Deposited in Cheshire County Savings Bank,
Book No. 10884, $100 00

LINN E. DRUMMER CEMETERY FUND, $100.

Income to be used in the care of Lot No. 25, Sect. 5, Woodland cemetery.

Deposited in Keene Savings Bank, Book No. 8710, $100 00

LURETTA A. BEDAW CEMETERY FUND, $100.

Income to be used in the care of Lot No. 29, easterly part of Woodland cemetery.

Deposited in Keene Savings Bank, Book No. 8709, $100 00

HOLLIS TAFT CEMETERY FUND, $100.

Income to be used in the care of Lot No. 9, Sect. 2, Woodland cemetery.

Deposited in Keene Savings Bank, Book No. 8872, $100 00

ASA COLE CEMETERY FUND, $200.

Income to be used in the care of Lot No. 17, Sect. 12; and Lot No. 641, Woodland cemetery.

Deposited in Keene Savings Bank, Book No. 8873, $200 00

ALBERT KINGSBURY CEMETERY FUND, $100.

Income to be used in the care of the Albert Kingsbury lot in Greenlawn cemetery.

Deposited in Keene Savings Bank, Book No. 8993, $100 00

GEORGE H. TILDEN CEMETERY FUND, $100.

Income to be used in the care of the George H. Tilden lot in Greenlawn cemetery.

Deposited in Cheshire County Savings Bank, Book No. 11371, $100 00

JUDE S. SARGENT CEMETERY FUND, $100.

Income to be used in the care of Lot No. 200 in Woodland cemetery.

Deposited in Cheshire County Savings Bank, Book No. 11498, $100 00

JOHN AND FLORA PORTER RUFFLE CEMETERY FUND, $100.

Income to be used in the care of Lot No. 426 in Woodland cemetery.

Deposited in Keene Savings Bank, Book No. 9099, $100 00

CHARLES W. HEATON CEMETERY FUND, $200.

Income to be used in the care of Lot No. 3, Section No. 7 in Woodland cemetery.

Deposited in Keene Savings Bank, Book No. 9100, $200 00

CHARLES H. NYE CEMETERY FUND, $100.

Income to be used in the care of Lot No. 37 in Section No. 5 in Woodland cemetery.

Deposited in Cheshire County Savings Bank,
Book No. 11618, $100 00

JAMES HAROLD BISSELL CEMETERY FUND, $100.

Income to be used in the care of Lot No. 600 in Woodland cemetery.

Deposited in Keene Savings Bank, Book No. 9122, $100 00

KENDALL C. SCOTT CEMETERY FUND, $100.

Income to be used in the care of Lot No. 1, Section No. 11 in Woodland cemetery.

Deposited in Keene Savings Bank, Book No. 9121, $100 00

CHARLES H. STONE CEMETERY FUND, $200.

Income to be used in the care of Lot No. 12 in Section 11 in Woodland cemetery.

Deposited in Cheshire County Savings Bank,
Book No. 11617, $200 00

MARY J. WILLSON CEMETERY FUND, $100.

Income to be used in the care of Lot No. 30, Sect. 10, in Woodland cemetery.

Deposited in Cheshire County Savings Bank,
Book No. 11627, $100 00

J. WHITNEY BUCKMINSTER CEMETERY FUND, $200.

Income to be used in the care of Lot No. 255 in Greenlawn cemetery.

Deposited in Keene Savings Bank, Book No. 9186, $200 00

GRAVES AND JACKSON CEMETERY FUND, $100.

Income to be used in the care of Lots numbered 146 and 155, now included in one lot in Woodland cemetery.

Deposited in Keene Savings Bank, Book No. 9184, $100 00

CHARLES P. PITCHER CEMETERY FUND, $100.

Income to be used in the care of Lot No. 338 in Greenlawn cemetery.

Deposited in Keene Savings Bank, Book No. 9185, $100 00

ISABELLA B. MERRILL CEMETERY FUND, $100.

Income to be used in the care of Lot No. 315 in Greenlawn cemetery.

Deposited in Cheshire County Savings Bank,
Book No. 16257, $100 00

ALBERT W. SPAULDING CEMETERY FUND, $100.

Income to be used in the care of Lot A, Sect. 5 in Woodland cemetery.

Deposited in Cheshire County Savings Bank,
Book No. 16258, $100 00

ANNA J. WHITNEY MARSH CEMETERY FUND, $200.

Income to be used in the care of Lot No. 525 in Woodland cemetery.

Invested in Cheshire County Savings Bank,
Book No. 16259, $200 00

GRACE I. DARLING CEMETERY FUND, $100.

Income to be used in the care of the LaForest C. Darling lot numbered 126 in Greenlawn cemetery.

Invested in Cheshire County Savings Bank,
Book No. 16260, $100 00

DANIEL W. BROOKS CEMETERY FUND, $100.

Income to be used in the care of Lot No. C in Sect. No. 5, Woodland cemetery.

Invested in Cheshire County Savings Bank,
Book No. 12146, $100 00

GEROULD E. FAY CEMETERY FUND, $100.

Income to be used in the care of Lot No. 659 in Woodland cemetery.

Invested in Cheshire County Savings Bank,
Book No. 12145, $100 00

FREDERIC S. CROSSFIELD CEMETERY FUND, $100.

Income to be used in the care of Lot No. 29-30 in Sect. 11, Woodland cemetery.

Invested in Keene Savings Bank, Book No. 9494, $100 00

SARAH GORDON CEMETERY FUND, $200.

Income to be used as follows: One-half in the care of the George A. Gordon lot in Greenlawn cemetery; and one-half in the care of the Samuel Gordon burial lot in Woodland cemetery.

Deposited in Keene Savings Bank, Book No. 9400, $200 00

GRACE W. PATCH CEMETERY FUND, $200.

Income to be used in the care of the William Rahn Lot No. 84 in Sect. No. 3, Woodland cemetery.

Deposited in Keene Savings Bank, Book No. 9495, $200 00

JOSEPH S. DACOTA CEMETERY FUND, $50.

Income to be used in the care of the lot where Joseph S. Dacota is buried in Woodland cemetery.

Invested in Cheshire County Savings Bank,
Book No. 15632, $50 00

ROBERTSON-BEVERSTOCK CEMETERY FUND, $100

Income to be used in the care of the Robertson-Beverstock Lot No. 380 in Greenlawn cemetery.

Invested in Cheshire County Savings Bank,
Book No. 16261, $100 00

FLORA M. PITCHER CEMETERY FUND, $200.

Income to be used in the care of Lot No. 87 in Greenlawn cemetery.

Invested in Keene Savings Bank, Book No. 11689, $200 00

MARTIN-RIX CEMETERY FUND, $100.

Income to be used in the care of Lot No. 667 in Woodland cemetery.

Invested in Keene Savings Bank, Book No. 11690, $100 00

GEORGE W. BARNES CEMETERY FUND, $100.

Income to be used in the care of Lot No. 5, in Sect. No. 2, Woodland cemetery.

Invested in Keene Savings Bank, Book No. 11691, $100 00

MADELLA BYAM FOWLER CEMETERY FUND, $100.

Income to be used in the care of Lot No. 184 in Woodland cemetery.

Invested in Keene Savings Bank, Book No. 11692, $100 00

FRANKLIN D. KNAPP CEMETERY FUND, $100.

Income to be used in the care of the Knapp-Titus lot in Greenlawn cemetery.

Invested in Keene Savings Bank, Book No. 11693, $100 00

MANLEY McCLURE CEMETERY FUND, $100.

Income to be used in the care of Lot No. 6 in Sect. No. 1, Woodland cemetery.

Deposited in Cheshire County Savings Bank, Book No. 12313, $100 00

CALVIN H. ELLIS CEMETERY FUND, $200.

Income to be used in the care of his lot in Woodland cemetery.

Deposited in Cheshire County Savings Bank, Book No. 12372, $200 00

ESTELLA R. BELLIVEAU CEMETERY FUND, $100.

Income to be used in the care of the Gates family Lot No. 78 in Greenlawn cemetery.

Deposited in Keene Savings Bank, Book No. 9575, $100 00

SILAS M. DINSMOOR CEMETERY FUND, $100.

Income to be used in the care of Lot No. 381 in Greenlawn cemetery.

Deposited in Cheshire County Savings Bank, Book No. 12577, $100 00

GERTRUDE E. R. GATES CEMETERY FUND, $100.

Income to be used in the care of Lot No. 35 in Section No. 2, Woodland cemetery.

Deposited in Cheshire County Savings Bank, Book No. 12578, $100 00

MARY ELIZABETH ELLIS CEMETERY FUND, $100.

Income to be used in the care of Lot No. 347 in Greenlawn cemetery.

Deposited in Cheshire County Savings Bank, Book No. 12755, $100 00

SARAH J. DRUMMER CEMETERY FUND, $100.

Income to be used in the care of Lot No. 73 in Section No. 3, Woodland cemetery.

Deposited in Cheshire County Savings Bank,
Book No. 12756, $100 00

MARY J. FLINT CEMETERY FUND, $200.

Income to be used in the care of Lot No. 61 in Section No. 4, Woodland cemetery.

Deposited in Cheshire County Savings Bank,
Book No. 13001, $200 00

ROSETTA P. HUDSON CEMETERY FUND, $100.

Income to be used in the care of Lot No. 48 in Section No. 1, Woodland cemetery.

Deposited in Keene Savings Bank, Book No. 9825, $100 00

FRANCIS H. DEVINE, JR., CEMETERY FUND, $100.

Income to be used in the care of Lot No. 646 in Woodland cemetery.

Invested in bond of the United States,
No. 3147136, $100 00

LUCRETIA O. FISHER CEMETERY FUND, $200.

Income to be used in the care of Lot No. 132, Greenlawn cemetery.

Deposited in Cheshire County Savings Bank,
Book No. 13040, $200 00

GEORGE H. NIMS CEMETERY FUND, $200.

Income to be used in the care of Lot No. 36 in Greenlawn cemetery.

Deposited in Cheshire County Savings Bank,
Book No. 13086, $200 00

WELLMAN-IRISH CEMETERY FUND, $100.

Income to be used in the care of Lot No. 51 in Greenlawn cemetery, where Eli Dort is buried.

Deposited in Cheshire County Savings Bank,
Book No. 13156, $100 00

HARRIET I. BUCKMINSTER CEMETERY FUND, $100.

Income to be used in the care of Lot 14-15, Sect. 11, in Woodland cemetery.

Deposited in Cheshire County Savings Bank,
Book No. 13189, $100 00

BUNTING CEMETERY FUND, $100.

Income to be used in the care of Lot No. 54, Section No. 5, in Woodland cemetery.

Deposited in Keene Savings Bank, Book No. 9942, $100 00

MARY E. SCOTT CEMETERY FUND, $100.

Income to be used in the care of Lot No. 53, Section No. 4, Woodland cemetery.

Deposited in Cheshire County Savings Bank,
Book No. 13260, $100 00

FRANK K. JEWETT CEMETERY FUND, $100.

Income to be used in the care of Lot No. 643, in Woodland cemetery.

Deposited in Keene Savings Bank, Book No. 9968, $100 00

ELBRIDGE KINGSBURY CEMETERY FUND, $100.

Income to be used in the care of Lot No. 657 in Woodland cemetery.

Deposited in Keene Savings Bank, Book No. 9973, $100 00

WITHAM CEMETERY FUND, $100.

Income to be used in the care of Lot No. 436½ in Woodland cemetery.

Invested in bond of the United States,
No. E00416560, $100 00

ALBERT A. WOODWARD CEMETERY FUND, $100.

Income to be used in the care of Lot No. 2, Section No. 4, Woodland cemetery.

Invested in bond of the United States,
No. 558444, $100 00

AUGUSTA BIDWELL CEMETERY FUND, $100.

Income to be used in the care of Lot No. 66, Section No. 3, Woodland cemetery.

Deposited in Cheshire County Savings Bank,
Book No. 13434, $100 00

GEORGE L. WHITNEY CEMETERY FUND, $100.

Income to be used in the care of Lot No. 658 in Woodland cemetery.

Deposited in Cheshire County Savings Bank,
Book No. 13435, $100 00

FREDERIC I. MOORE CEMETERY FUND, $100.

Income to be used in the care of Lot No. 110 in West cemetery.

Deposited in Keene Savings Bank, Book No. 10074, $100 00

ELLERY E. RUGG CEMETERY FUND, $100.

Income to be used in the care of Lot No. 122 in Greenlawn cemetery.

Deposited in Cheshire County Savings Bank,
Book No. 13486, $100 00

FRANK A. RUGG CEMETERY FUND, $100.

Income to be used in the care of Lot No. 13, in Section No. 10, Woodland cemetery.

Deposited in Keene Savings Bank, Book No. 10117, $100 00

CHARLES O. BRIGGS CEMETERY FUND, $100.

Income to be used in the care of Lot No. 35 in Woodland cemetery.

Invested in bond of the United States,
No. 3577827, $100 00

JOEL HOWE CEMETERY FUND, $100.

Income to be used in the care of Lot No. 11, in Section No. 12, Woodland cemetery.

Deposited in Cheshire County Savings Bank,
Book No. 13612, $100 00

SPALTER CEMETERY FUND, $200.

Income to be used in the care of Lots numbered 37 and 39 in Greenlawn cemetery.

Deposited in Keene Savings Bank, Book No. 10164, $200 00

JOHN E. HOLMAN CEMETERY FUND, $100.

Income to be used in the care of Lot No. 520 in Woodland cemetery.

Invested in bond of the United States,
No. 1933477, $100 00

WARDEN CEMETERY FUND, $100.

Income to be used in the care of Lot No. 508, in Greenlawn cemetery.

Deposited in Keene Savings Bank, Book No. 10182, $100 00

ISRAEL A. LOVELAND CEMETERY FUND, $100

Income to be used in the care of Lot No. 617 in Woodland cemetery.

Deposited in Keene Savings Bank, Book No. 10206, $100 00

ERNEST L. STANFORD CEMETERY FUND, $200.

Income to be used in the care of Lot No. 653 in Woodland cemetery.

Invested in United States bonds, Nos.
D01012979 and D01012980, 1927-42, $200 00

MILAN H. JOHNSON, CEMETERY FUND, $100.

Income to be used in the care of Lot No. 71 in Greenlawn cemetery.

Invested in bond of the United States,
No. B00686667, $100 00

ELMER A. UNDERWOOD CEMETERY FUND, $100.

Income to be used in the care of the G. L. Greenwood lot, No. 38, in Sect. 8, Woodland cemetery.

Invested in bond of the United States,
No. BE00849665, $100 00

THE GERTRUDE M. STARKWEATHER CEMETERY FUND, $100

Income to be used in the care of Lot No. 11, in Section 10, Woodland cemetery.

Deposited in Keene Savings Bank, Book No. 10371, $100 00

THE BECKLEY-COREY CEMETERY FUND, $100.

Income to be used in the care of the D. W. Beckley lot, No. 6, in Sect. No. 4, Woodland cemetery.

Deposited in Cheshire County Savings Bank,
Book No. 14041, $100 00

THE CARTER-JONES CEMETERY FUND, $100.

Income to be used in the care of Lot No. 3, in Sect. 1, Woodland cemetery.

Deposited in Cheshire County Savings Bank,
Book No. 14007, $100 00

JAMES G. HARVEY CEMETERY FUND, $100.

Income to be used in the care of Lot No. 404 in Woodland cemetery.

Deposited in Keene Savings Bank, Book No. 10412, $100 00

HARRIET C. CONE CEMETERY FUND, $100.

Income to be used in the care of Lot No. 279 in Greenlawn cemetery.

Deposited in Cheshire County Savings Bank,
Book No. 14126, $100 00

HENRY W. HALL CEMETERY FUND, $100.

Income to be used in the care of Lot No. 16, in Sect. No. 11, Woodland cemetery.

Deposited in Cheshire County Savings Bank,
Book No. 14127, $100 00

EBENEZER S. STEARNS CEMETERY FUND, $100.

Income to be used in the care of Lot No. 7, in Section 2, Woodland cemetery.

Invested in bond of the United States,
No. B00654912, $100 00

FRANCIS READ CEMETERY FUND, $100.

Income to be used in the care of Lot No. 107 in Greenlawn cemetery.

Deposited in Keene Savings Bank, Book No. 10461, $100 00

WILLIAM H. HURD CEMETERY FUND, $100.

Income to be used in the care of Lot No. 331 in Greenlawn cemetery.

Deposited in Keene Savings Bank, Book No. 10460, $100 00

FRANK C. AIKEN CEMETERY FUND, $100.

Income to be used in the care of Lot No. 13, in Sect. No. 11, Woodland cemetery.

Deposited in Keene Savings Bank, Book No. 10524, $100 00

HERBERT POND CEMETERY FUND, $1,000.

Income to be used in the care of Lots 14-16, Section 7, Woodland cemetery; Lots Nos. 309-194 and Lot No. 37, in Woodland cemetery, preference being given to Lots 14-16.

Deposited in Cheshire County Savings Bank, Book No. 14364, $1,000 00

CHARLES KINGSBURY CEMETERY FUND, $100.

Income to be used in the care of Lot No. 37 in Sect. No. 2, Woodland cemetery.

Deposited in Keene Savings Bank, Book No. 10603, $100 00

AUSTIN A. ELLIS CEMETERY FUND, $100.

Income to be used in the care of lot in Woodland cemetery.

Deposited in Keene Savings Bank, Book No. 10681, $100 00

NIMS-HOUGHTON CEMETERY FUND, $100.

Income to be used in the care of Lot No. 48 in Greenlawn cemetery.

Invested in United States Bond, 4th, J00635209, $100 00

THOMAS B. FISH CEMETERY FUND, $100.

Income to be used in the care of lot in Greenlawn cemetery.

Deposited in Cheshire County Savings Bank,
Book No. 14752, $100 00

WILLIAM P. CARLETON CEMETERY FUND, $100.

Income to be used in the care of Lot No. 48 in Greenlawn cemetery.

Deposited in Cheshire County Savings Bank,
Book No. 14753, $100 00

SYLVANUS A. MORSE CEMETERY FUND, $100.

Income to be used in the care of Lot No. 342 in Greenlawn cemetery.

Deposited in Cheshire County Savings Bank,
Book No. 14754, $100 00

TENNEY AND BAKER CEMETERY FUND, $100.

Income to be used in the care of Lot No. 332 in Greenlawn cemetery.

Deposited in Keene Savings Bank, Book No. 10785, $100 00

AMOS BANCROFT CEMETERY FUND, $100.

Income to be used in the care of Lot No. 23, Sect. 6, Woodland cemetery.

Deposited in Keene Savings Bank, Book No. 10842, $100 00

MRS. HENRY E. WRIGHT CEMETERY FUND, $100.

Income to be used in the care of the Henry E. Wright lot in Woodland cemetery.

Invested in Third Liberty Loan Bond, No. 165319, $100 00

WILLIAM A. CLIFFORD CEMETERY FUND, $100.

Income to be used in the care of the Wesley H. Wheeler lot, No. 55, Sect. 4, Woodland cemetery.

Invested in Second Liberty Loan, Bond D00088764, $100 00

ELWIN E. GILBERT CEMETERY FUND, $200.

Income to be used in the care of Lot No. 500, in N. E. Div. Woodland cemetery.

Deposited in Keene Savings Bank, Book No. 11014, $200 00

CYRUS PIPER CEMETERY FUND, $100.

Income to be used in the care of Lot No. 41, Sect. 12, Woodland cemetery.

Deposited in Cheshire County Savings Bank,
Book No. 15148, $100 00

COOK-HARRINGTON CEMETERY FUND, $200.

Income to be used in the care of the Cook-Harrington lot in Washington Cemetery.

Deposited in Cheshire County Savings Bank,
Book No. 15147, $200 00

C. A. HYLAND CEMETERY FUND, $200.

Income of said fund to be used in the care of the Reuben Hyland lot number 18, Sect. 2, Woodland cemetery and the Jesse B. Hyland lot numbered 213 Greenlawn cemetery.

Deposited in Cheshire County Savings Bank,
Book No. 15166, $100 00
Deposited in Keene Savings Bank, Book No. 11056, 100 00

$200 00

CALISTA PHILLIPS CEMETERY FUND, $100.

Income to be used in the care of the Charles Phillips lot in Woodland cemetery.

Deposited in Cheshire County Savings Bank,
Book No. 15195, $100 00

OLIN N. WARDWELL CEMETERY FUND, $100.

Income to be used in the care of Lot No. 75, Section 4, Woodland cemetery.

Deposited in Cheshire County Savings Bank,
Book No. 15243, $100 00

LEON E. WARDWELL CEMETERY FUND, $100.

Income to be used in the care of Lot No. 8, Section 3, Woodland Cemetery.

Deposited in Cheshire County Savings Bank,
Book No. 15244, $100 00

THE DANIEL WEBSTER BARKER CEMETERY FUND, $100

Income to be used in the care of Lot No. 111 in West Cemetery.

Deposited in Cheshire County Savings Bank,
Book No. 15245, $100 00

MARTHA C. HOWES CEMETERY FUND, $100.

Income to be used in the care of Lot No. 16, Sect. 8, Woodland Cemetery.

Deposited in Cheshire County Savings Bank,
Book No. 15248, $100 00

JAMES H. SPENCER CEMETERY FUND, $100

Income to be used in the care of Lot No. 5, Sect. 21, Woodland Cemetery.

Deposited in Cheshire County Savings Bank, Book No. 15237,	$100 00

MARY ELIZABETH SKINNER BECKWITH CEMETERY FUND, $100.

Income to be used in the care of Lot No. 1, Section 3, Woodland cemetery.

Deposited in Cheshire County Savings Bank, Book No. 15323,	$100 00

CHARLES M. WHITE CEMETERY FUND, $100.

Income to be used in the care of Lot No. 34, Section 5, Woodland cemetery.

Deposited in Cheshire County Savings Bank, Book No. 15324,	$100 00

CHARLES H. HOLTON CEMETERY FUND, $100.

Income to be used in the care of Lot No. 31, Section 2, Woodland cemetery.

Deposited in Cheshire County Savings Bank, Book No. 15433,	$100 00

L. IRENE TURNER CEMETERY FUND, $100.

Income to be used in the care of Lot No. 439½, Greenlawn cemetery.

Invested in Fourth Liberty Bond, No. 01987258,	$50 00
Deposited in Cheshire County Savings Bank, Book No. 16262,	50 00
	$100 00

ABRAM AND DAVID GOOZEY CEMETERY FUND, $100.

Income to be used in the care of Lot No. 51, Woodland cemetery.

Deposited in Cheshire County Savings Bank,
Book No. 15525, $100 00

LOUIS M. RICHARDS CEMETERY FUND, $100.

Income to be used in the care of Lot No. 154, Greenlawn cemetery.

Deposited in Cheshire County Savings Bank,
Book No. 15526, $100 00

WILLIAM H. COY CEMETERY FUND, $100.

Income to be used in the care of Lot No. 208, Greenlawn cemetery.

Deposited in Cheshire County Savings Bank,
Book No. 15527, $100 00

HALL-JOSLIN CEMETERY FUND, $100.

Income to be used in the care of Lot No. 7, Section 8, Woodland cemetery.

Deposited in Cheshire County Savings Bank,
Book No. 15528, $100 00

ALBERT WEBSTER HOWE CEMETERY FUND, $500.

Income to be used in the care of Lots Nos. 38 and 40, in Greenlawn cemetery.

Deposited in Cheshire County Savings Bank,
Book No. 15633, $500 00

NETTIE E. DAVIS CEMETERY FUND, $100.

Income to be used in the care of Lot No. 47, Woodland cemetery.

Deposited in Keene Savings Bank, Book No. 11363, $100 00

MARY E. ELLIS CEMETERY FUND, $200.

Income to be used in the care of the Mary E. Ellis lot in Woodland cemetery.

Deposited in Cheshire County Savings Bank,
Book No. 15753, $200 00

ELLEN S. HEATON CEMETERY FUND, $100.

Income to be used in the care of Lot No. 79, Section 3, Woodland cemetery.

Deposited in Keene Savings Bank, Book No. 11365, $100 00

AUGUSTA WEBSTER CEMETERY FUND, $100.

Income to be used in the care of Lot No. 92, Section 12, Woodland cemetery.

Deposited in Keene Savings Bank, Book No. 11377, $100 00

STEPHEN GRANT CEMETERY FUND, $100.

Income to be used in the care of Lot No. 113, Woodland cemetery.

Deposited in Cheshire County Savings Bank,
Book No. 15889, $100 00

ELIJAH BLAKE CEMETERY FUND, $100.

Income to be used in the care of the Elijah Blake lot in Woodland cemetery.

Deposited in Cheshire County Savings Bank,
Book No. 15720, $100 00

CHARLES C. BUFFUM CEMETERY FUND, $100.

Income to be used in the care of Lot No. 39, Section 10, Woodland cemetery.

Deposited in Cheshire County Savings Bank,
Book No. 15718, $100 00

WILLIAM H. PRENTISS CEMETERY FUND, $500.

Income to be used in the care of the John W. Prentiss and William H. Prentiss lots in Woodland cemetery, and the John Prentiss lot in Washington Street cemetery.

Deposited in Cheshire County Savings Bank,
Book No. 15719, $500 00

ROBERT B. MUNSELL CEMETERY FUND, $100.

Income to be used in the care of Lot No. 23, Section 3, Woodland cemetery.

Deposited in Keene Savings Bank, Book No. 11364, $100 00

CHRISTINA L. FRED CEMETERY FUND, $100.

Income to be used in the care of Lot No. 512 in Greenlawn cemetery.

Deposited in Keene Savings Bank, Book No. 11469, $100 00

WILLARD R. HALE CEMETERY FUND, $100.

Income to be used in the care of Lot No. 30, Section 1, Woodland cemetery.

Deposited in Keene Savings Bank, Book No. 11468, $100 00

MAYNARD-HEATH CEMETERY FUND, $100.

Income to be used in the care of Lot No. 46, Section 2, Woodland cemetery.

Deposited in Cheshire County Savings Bank,
Book No. 15898, $100 00

HATTIE A. BOYCE CEMETERY FUND, $200.

Income to be used in the care of Lot No. 35, Section 4, Woodland cemetery.

Deposited in Cheshire County Savings Bank,
Book No. 15990, $200 00

OLIVE N. MARTIN CEMETERY FUND, $200.

Income to be used in the care of Lot No. 79, Section 4, Woodland cemetery.

Deposited in Keene Savings Bank, Book No. 11589, $200 00

SUSAN E. WRIGHT CEMETERY FUND, $100.

Income to be used in the care of Lot No. 64, Section 3, Woodland cemetery.

Deposited in Cheshire County Savings Bank,
Book No. 16100, $100 00

MARY J. BARLOW CEMETERY FUND, $100.

Income to be used in the care of Lot No. 216 in Greenlawn cemetery.

Deposited in Keene Savings Bank, Book No. 11651, $100 00

WALTER C. FASSETT CEMETERY FUND, $100.

Income to be used in the care of Lot No. 96 in Greenlawn cemetery.

Deposited in Cheshire County Savings Bank.
Book No. 16191, $100 00

CHARLES H. WHITE CEMETERY FUND, $100.

Income to be used in the care of Lot No. 3 in Section 9, Woodland cemetery.

Deposited in Cheshire County Savings Bank,
Bank Book No. 16230, $100 00

GEORGE O. AND FRANK E. SHELLEY CEMETERY FUND, $100.

Income to be used in the care of Lot No. 3, Section 13, in Woodland cemetery.

Deposited in Cheshire County Savings Bank,
Book No. 16309, $100 00

ABBIE TOWNE CEMETERY FUND, $100.00.

Income to be used in the care of Lot No. 16, Section 4, Woodland Cemetery.

Deposited in Keene Savings Bank, Book No. 11824, $100 00

ANNIE H. WALLACE CEMETERY FUND, $100.00.

Income to be used in the care of the one-half of the Hubbard lot in Greenlawn Cemetery, where Mrs. Wallace is buried.

Deposited in Cheshire County Savings Bank, Book No. 16350, $100 00

LUTHER M. PARKER CEMETERY FUND, $100.00

Income to be used in the care of Lot No. 10, Section 2, Woodland cemetery.

Deposited in Cheshire County Savings Bank, Book No. 16509, $100 00

LAURA B. BEAL CEMETERY FUND, $150.00.

Income to be used in the care of the Burnap-Batcheller Lot No. 7-8, Section 12, Woodland Cemetery.

Deposited in Keene Savings Bank, Book No. 11848, $150 00

MARY ELIZABETH NIMS CEMETERY FUND, $100 00.

Income to be used in the care of the Chester Nims lot in Woodland Cemetery.

Deposited in Keene Savings Bank, Book No. 11930, $100 00

FRANCES WHITNEY FISHER CEMETERY FUND, $200.00.

Income to be used in the care of Lot No. 67 in Greenlawn Cemetery.

Deposited in Cheshire County Savings Bank, Book No. 16760, $200 00

FRANK C. PIKE CEMETERY FUND, $200.00.

Income to be used in the care of the Pike-Pearson-Favor lot in Woodland Cemetery.

Deposited in Cheshire County Savings Bank, Book No. 16785, $200 00

CAROLINE C. BOLSTER CEMETERY FUND, $100.00.

Income to be used in the care of the Almon Bolster Lot No. 166 in Greenlawn Cemetery.

Deposited in Keene Savings Bank, Book No. 12019, $100 00

JEROME E. WRIGHT CEMETERY FUND, $100.00.

Income to be used in the care of Lot No. 377 in Greenlawn Cemetery.

Deposited in Keene Savings Bank, Book No. 12038, $100 00

SARAH L. WOOD CEMETERY FUND, $150.00.

Income to be used in the care of the lot in Woodland Cemetery where she is buried.

Deposited in Keene Savings Bank, Book No. 12082, $150 00

EMMA C. BAILEY CEMETERY FUND, $100.00.

Income to be used in the care of the Stillman French lot in Woodland Cemetery.

Deposited in Cheshire County Savings Bank, Book No. 16944, $100 00

MARGARET CURRIER CEMETERY FUND, $200.00.

Income to be used in the care of Lot No. 455 in Greenlawn cemetery.

Deposited in Cheshire County Savings Bank, Book No. 16985, $200 00

LUCIUS L. ALLEN CEMETERY FUND, $100.00.

Income to be used in the care of Lot No. 11, Greenlawn Cemetery.

Deposited in Cheshire County Savings Bank, Book No. 17016, $100 00

MARIA H. KNIGHT CEMETERY FUND, $150.00.

Income to be used in the care of Lot No. 7, Section 15, Woodland Cemetery.

Deposited in Cheshire County Savings Bank, Book No. 17017, $150 00

DORR & FROST CEMETERY FUND, $100.00.

Income to be used in the care of Lot No. 30, Section 10, Woodland Cemetery.

Deposited in Keene Savings Bank, Book No. 12138, $100 00

PRISCILLA B. JONES CEMETERY FUND, $200.00.

Income to be used in the care of Lot No. 4, Section 8, Woodland Cemetery.

Deposited in Keene Savings Bank, Book No. 12141, $200 00

SEWALL F. RUGG CEMETERY FUND, $100.00.

Income to be used in the care of the Webster Lot No. 39, Section 12, Woodland Cemetery.

Deposited in Cheshire County Savings Bank, Book No. 17182, $100 00

LOUIS A. NIMS CEMETERY FUND, $150.00.

Income to be used in the care of his lot in Greenlawn Cemetery.

Deposited in Keene Savings Bank, Book No. 12235, $150 00

JOHN C. FAIRBROTHER CEMETERY FUND, $100.00

Income to be used in the care of the John and Martha Bennett cemetery lot in Greenlawn cemetery.

Deposited in Cheshire County Savings Bank, Book No. 17250, $100 00

ALICE WHEELER CEMETERY FUND, $200.00.

Income to be used in the care of the William P. Wheeler cemetery lot in Woodland Cemetery.

Deposited in Cheshire County Savings Bank, Book No. 17306, $200 00

FLORENCE REED JOHNSON CEMETERY FUND, $100.00.

Income to be used in the care of Lot No. 40, Section 4, Woodland Cemetery.

Deposited in Keene Savings Bank, Book No. 12349, $100 00

BAKER CEMETERY FUND, $100.00.

Income to be used in the care of Lot No. 137 in Greenlawn Cemetery.

Deposited in Keene Savings Bank, Book No. 12350, $100 00

SCHEDULE OF TRUST FUNDS

CEMETERY FUNDS

City of Keene Note, No. 9, due Jan. 1, 1925,		
Taft and Tyler fund,	100 00	
Bial W. Willard fund,	200 00	
Elisha W. Willard fund,	100 00	
Ann C. Nims fund,	100 00	
Faulkner lagacy,	100 00	
Russell legacy,	100 00	
Colony legacy,	300 00	
City of Keene Note, No. 10, due Jan. 1, 1926,		
Faulkner legacy, balance,	6 98	
Russell legacy, bal.,	7 10	
Gates fund,	35 70	
Whitney fund,	35 70	
Nims fund,	75 41	
L. J. Colony legacy, bal.,	10 59	
Ball fund,	150 82	
Towns fund,	35 70	
Keyes fund,	89 00	
Ingersoll fund,	178 50	
Fletcher fund,	157 32	
Bowker fund,	107 10	
Packard fund,	155 00	
Jennie E. Ball fund, bal.,	50 00	
Total cemetery funds formerly in treasury,		$2,094 92

CEMETERY TRUST FUNDS INVESTED BY THE CITY

Hibbard legacy,	$1,000 00
Charles S. Faulkner legacy,	2,393 02
Russell fund,	160 95
Gates fund,	53 65
Whitney fund,	53 65
Lewis J. Colony fund,	443 53
Towns fund,	53 65
Ingersoll fund,	268 26
Fletcher fund,	109 68
Bowker fund,	160 95
Packard fund,	112 50
Woodbury fund,	300 00
Thurston-Stowell fund,	150 00
Justus Perry fund,	100 00
Elizabeth E. Keyes fund,	100 00
Horatio Kimball fund,	200 00
Ann D. Heald fund,	100 00
Lydia C. Nichols fund,	100 00
John A. Wright fund,	200 00
Elizabeth Hosking Nims fund,	100 00
Foster fund,	100 00
Searle fund,	100 00
Bingham heirs fund,	100 00
John M. Blake fund,	100 00
Austin E. Howard fund,	100 00
Albert Godfrey fund,	100 00
Holbrook fund,	400 00
Silas M. Dinsmoor fund,	100 00
Gertrude E. R. Gates fund,	100 00
Mary Elizabeth Ellis fund,	100 00
Sarah J. Drummer fund,	100 00
Mary J. Flint fund,	200 00

Rosetta P. Hudson fund,	100 00
Francis H. Devine fund,	100 00
Lucretia O. Fisher fund,	200 00
George H. Nims fund,	200 00
Wellman-Irish fund,	100 00
Harriet I. Buckminster fund,	100 00
Bunting fund,	100 00
Mary E. Scott fund,	100 00
Frank K. Jewett fund,	100 00
Elbridge Kingsbury fund,	100 00
Augusta Bidwell fund,	100 00
George L. Whitney fund,	100 00
Witham fund,	100 00
Albert A. Woodward fund,	100 00
Frederic I. Moore fund,	100 00
Ellery E. Rugg fund,	100 00
Frank A. Rugg fund,	100 00
Charles O. Briggs fund,	100 00
Joel Howe fund,	100 00
Spalter fund,	200 00
John E. Holman fund,	100 00
Jane Alexander fund,	100 00
Harriet M. Phillips fund,	150 00
Julia A. Colburn fund,	300 00
Mary I. Buffum fund,	200 00
George F. Sanborn fund,	100 00
William E. Jaquith fund,	100 00
Christian Pressler fund,	200 00
Stephen K. Stone fund,	100 00
Joseph B. Abbott fund,	100 00
Emily S. Kingsbury fund,	100 00
Lucretia J. Tilton fund,	1,000 00
Anna M. C. Morse fund,	500 00

Madison Fairbanks fund,	100 00
Chester Allen fund,	100 00
Warren J. Lovejoy fund,	100 00
J. Louisa Wyman fund,	100 00
Obed G. Dort fund,	200 00
Stella E. Leach fund,	100 00
Mrs. Edwin M. White fund,	100 00
Mary H. A. Hurd fund,	100 00
Elmeda L. Putnam fund,	100 00
Fanny M. Clark fund,	100 00
Jeanette D. Roberts fund,	100 00
Horace L. Goodnow fund,	150 00
Miranda M. Wells fund,	100 00
Anne M. Brown fund,	100 00
Ann Louisa Burt fund,	1,500 00
Lucy A. Thatcher fund,	100 00
Ansil A. Morse fund,	100 00
Justus Fisher fund,	100 00
Aretus F. Gardner fund,	100 00
Willard I. Bishop fund,	100 00
Warren B. Fitch fund,	100 00
Mary E. Starkey fund,	100 00
Cora Walsh fund,	100 00
Don H. Woodward fund,	100 00
Charles L. Russell fund,	300 00
Phineas Handerson fund,	250 00
Wealthy A. Parker fund,	100 00
Elliot fund,	200 00
French, Willard and Jones fund,	200 00
William Willard fund,	100 00
Esther D. Perry fund,	100 00
Osmore A. Bingham fund,	100 00
Thatcher and Hunt fund,	150 00

Hattie M. Hodskins fund,	100 00
Rhobe M. Tottingham fund,	100 00
Emma A. Johnson fund,	100 00
William H. H. Beal fund,	100 00
Wealthea T. Williams fund,	100 00
Mrs. Joseph F. Perry fund,	100 00
Eugene F. Wood fund,	100 00
Norris G. Gurnsey fund,	200 00
Royal H. Porter fund,	100 00
Aurelia A. Willard fund,	100 00
George H. Mead fund,	100 00
Katharine Fiske Leverett fund,	100 00
Mary M. Cook fund,	100 00
Harriet S. Coffin fund,	100 00
Benjamin F. Sawyer fund,	100 00
Charles A. and Warren P. Chapin fund,	100 00
Maria A. Giffin fund,	500 00
George W. Porter fund,	200 00
Jennie E. Burke fund,	100 00
John D. Proctor fund,	100 00
Julia A. Crosier fund,	100 00
Munro and Fraser fund,	100 00
Maria A. Howes fund,	100 00
Gerould fund,	200 00
Willard M. Brown fund,	100 00
Abbie Towne fund,	100 00
Rufus S. Graves fund,	200 00
Edwin S. Foster fund,	100 00
N. Marietta Chapman fund,	100 00
Joseph Wright fund,	100 00
Jones fund,	150 00
George L. Burdett fund,	200 00
Nancy S. Fadish fund,	100 00

Boyd fund,	100 00
Elizabeth R. McCollester fund,	100 00
Mary E. Chamberlain fund,	100 00
Camille Gonyou fund,	400 00
Gardner C. Hill fund,	300 00
Glazier fund,	100 00
Hosea Foster fund,	100 00
J. W. Barstow fund,	150 00
Martha A. Newcomb fund,	100 00
Zebina and Rebecca Newell fund,	100 00
John Bixby fund,	100 00
Herbert B. Viall fund,	200 00
Eklund fund,	100 00
Elizabeth Harvey Blake fund,	190 00
Charles G. Wilder fund,	100 00
Frances A. Sheldon fund,	100 00
Gertrude E. Cowles fund,	100 00
John E. Kenney fund,	135 00
John R. Wright fund,	100 00
C. L. Roy fund,	100 00
Benjamin F. Wheeler fund,	100 00
Wilbur F. Chandler fund,	100 00
Alma W. Fisher fund,	400 00
Frederick A. Bowen fund,	100 00
Elisha Ayer fund,	100 00
Irvin C. White fund,	200 00
Everetta C. Taft fund,	100 00
Peter Connor fund,	200 00
Lauretta M. Boies fund,	200 00
Sarah H. T. Joslin fund,	100 00
Franklin H. Fay fund,	100 00
Mary E. Austin fund,	200 00
Elizabeth M. Beverstock fund,	200 00
Aaron Hall fund,	100 00

Franklin Wadsworth fund,	100 00
Ralph E. Whitney fund,	100 00
Emma E. P. Holland fund,	200 00
William H. Preckle fund,	100 00
Benjamin F. Allen fund,	300 00
Josiah L. Seward fund,	100 00
Linn E. Drummer fund,	100 00
Luretta M. Bedaw fund,	100 00
Hollis Taft fund,	100 00
Asa Cole fund,	200 00
George W. Ball fund,	49 18
Albert Kingsbury fund,	100 00
George H. Tilden fund,	100 00
Jude S. Sargent fund,	100 00
John and Flora P. Ruffle fund,	100 00
Charles W. Heaton fund,	200 00
Charles H. Nye fund,	100 00
James H. Bissell fund,	100 00
Kendall C. Scott fund,	100 00
Charles H. Stone fund,	200 00
Mary J. Willson fund,	100 00
J. Whitney Buckminster fund,	200 00
Graves and Jackson fund,	100 00
Charles P. Pitcher fund,	100 00
Isabella B. Merrill fund,	100 00
Albert W. Spaulding fund,	100 00
Anna J. Whitney Marsh fund,	200 00
Grace I. Darling fund,	100 00
Joseph S. Dacota fund,	50 00
Robertson-Beverstock fund,	100 00
Flora M. Pitcher fund,	200 00
Martin-Rix fund,	100 00
George W. Barnes fund,	100 00
Madella Byam Fowler fund,	100 00

Franklin D. Knapp fund,	100 00
Daniel W. Brooks fund,	100 00
Gerould E. Fay fund,	100 00
Frederic S. Crossfield fund,	100 00
Sarah Gordon fund,	200 00
Grace W. Patch fund,	200 00
Manley McClure fund,	100 00
Calvin H. Ellis fund,	200 00
Estella R. Belliveau fund,	100 00
Gratia S. Reed fund,	100 00
Ralph J. Holt fund,	100 00
Rebecca T. Wilder fund,	100 00
L. S. Lord fund,	200 00
F. S. Wheeler fund,	100 00
Lora Stratton fund,	100 00
Henry Griffith fund,	100 00
Semira S. Cole fund,	100 00
Edward Cole Aldrich fund,	100 00
Warden fund,	100 00
Israel A. Loveland fund,	100 00
Gertrude M. Starkweather fund,	100 00
Carter-Jones fund,	100 00
Beckley-Corey fund,	100 00
James G. Harvey fund,	100 00
Harriet C. Cone fund,	100 00
Henry W. Hall fund,	100 00
Francis Read fund,	100 00
William H. Hurd fund,	100 00
Ernest L. Stanford fund,	200 00
Milan H. Johnson fund,	100 00
Elmer A. Underwood fund,	100 00
Ebenezer S. Stearns fund,	100 00
Frank C. Aiken fund,	100 00

Herbert Pond fund,	1,000 00
Charles Kingsbury fund,	100 00
Edward Joslin fund,	500 00
John Symonds fund,	500 00
Austin A. Ellis fund,	100 00
Thomas B. Fish fund,	100 00
Sylvanus A. Morse fund,	100 00
William P. Carleton fund,	100 00
Nims-Houghton fund,	100 00
Tenney & Baker fund,	100 00
Amos Bancroft fund,	100 00
Mrs. Henry E. Wright fund,	100 00
William A. Clifford fund,	100 00
Elwin E. Gilbert fund,	200 00
Cyrus Piper fund,	100 00
Cook-Harrington fund,	200 00
C. A. Hyland fund,	200 00
Calista Phillips fund,	100 00
D. W. Barker fund,	100 00
J. H. Spencer fund,	100 00
Olin N. Wardwell fund,	100 00
Leon E. Wardwell fund,	100 00
Martha C. Howes fund,	100 00
L. Irene Turner fund,	100 00
G. O. and F. E. Shelley fund,	100 00
Jennie E. Ball fund,	200 00
Walter J. Wheeler fund,	100 00
George Burnap fund,	100 00
Mary E. Watkins fund,	100 00
Asahel Nims fund,	100 00
C. S. Blodgett fund,	100 00
Addison L. Parker fund,	100 00
Mortimer W. Bond fund,	100 00
Rachel C. Woodward fund,	100 00

Mary E. S. Beckwith fund,	100 00
Charles M. White fund,	100 00
Charles H. Holton fund,	100 00
Abram and David Goozey fund,	100 00
Louis M. Richards fund,	100 00
William H. Coy fund,	100 00
Hall-Joslin fund,	100 00
Albert Webster Howe fund,	500 00
Nettie E. Davis fund,	100 00
Mary E. Ellis fund,	200 00
Ellen S. Heaton fund,	100 00
Augusta J. Webster fund,	100 00
Stephen Grant fund,	100 00
Elijah Blake fund,	100 00
Charles C. Buffum fund,	100 00
Mary R. Hall Library fund,	500 00
Mary R. Hall Charitable fund,	3,000 00
William H. Prentiss fund,	500 00
Robert B. Munsell fund,	100 00
Christina L. Fred fund,	100 00
Willard R. Hale fund,	100 00
Maynard-Heath fund,	100 00
Hattie A. Boyce fund,	200 00
Olive N. Martin fund,	200 00
Susan E. Wright fund,	100 00
Mary J. Barlow fund,	100 00
Walter C. Fassett fund,	100 00
Charles H. White fund,	100 00
Abbie Towne fund,	100 00
Annie H. Wallace fund,	100 00
Luther M. Parker fund,	100 00
Laura B. Beal fund,	150 00
Mary Elizabeth Nims fund,	100 00
Frances Whitney Fisher fund,	200 00
Frank C. Pike fund,	200 00

Caroline C. Bolster fund,	100 00
Jerome E. Wright fund,	100 00
Sarah L. Wood fund,	150 00
Emma C. Bailey fund,	100 00
Margaret Currier fund,	200 00
Lucius L. Allen fund,	100 00
Maria H. Knight fund,	150 00
Dorr and Frost fund,	100 00
Priscilla B. Jones fund,	200 00
Sewall F. Rugg fund,	100 00
Louis A. Nims fund,	150 00
John C. Fairbrother fund,	100 00
Alice Wheeler fund,	200 00
Florence R. Johnson fund,	100 00
Baker fund,	100 00
Harvey Phillips fund,	100 00
Ellen Lang fund,	200 00
Tryphena R. Gustine fund,	200 00
Gordis D. Harris fund,	200 00
Adams, Perkins and Hayward fund,	300 00

OTHER TRUST FUNDS INVESTED BY THE CITY

Simmons, Eastburn and Morse funds, (charitable),	$1,980 35
Minister fund,	3,698 11
Firemen's Relief fund,	958 71
Ingersoll Library fund,	893 52
Ladies' Park fund,	893 52
Thayer and Chapin fund (library),	5,000 00
Police Benovolent fund,	1,137 25
George A. Wheelock Forestry fund,	5,000 00
Mary R. Hall Charitable fund,	3,000 00
Mary R. Hall Library fund,	500 00
Maria Wakefield Osborne fund (library),	100 00
Maria A. Giffin, hospital,	1,000 00

TRUST FUNDS INVESTED BY THE TRUSTEES OF KEENE PUBLIC LIBRARY

Julia B. Thayer fund,	$10,000 00

EXTRACT FROM WILL OF JULIA B. THAYER

"I give and bequeath to the trustees of the Thayer Library building at Keene, New Hampshire, the sum of ten thousand dollars, the income thereof to be used by said trustees for the maintenance of said library or for the care and maintenance of said library building as said trustees sall in their discretion deem best."

TRUST FUNDS IN HANDS OF THE CITY OF KEENE FOR A PUBLIC LIBRARY BUILDING OR FOR FURNISHING THE SAME

Henry O. Coolidge fund,	$23,556 63	
John Symonds fund, (see further trustee's report),	11,198 59	
		$34,755 22

See 17th Annual Report, pages 28-31; and 29th Annual Report, pages 59, 60. See also Chapter 292, Laws of 1909.

JOHN A. DRUMMER BEQUEST

The John A. Drummer Charitable fund comprises 135 acres of pasture and woodland, accepted in trust by the city councils, April 1, 1920, the income to be divided among the poor of Keene the same as the income from the Simmons, Eastburn and Morse funds are divided. Under the care and direction of the Park Commissioner and Board of Mayor and Aldermen.

SECURITIES IN WHICH TRUST FUNDS ARE INVESTED

LIBRARY BOOK FUNDS

Thayer and Chapin fund, city of New Bedford, Mass., bond,		$5,000 00
Mary R. Hall fund, Victory Loan bonds,		500 00
Ingersoll fund, Cheshire County Savings Bank, book No. 1451,		893 52
Maria Wakefield Osborne fund, Cheshire County Savings Bank, book No. 5488,		100 00

CHARITABLE AND IMPROVEMENT FUNDS

Simmons, Eastburn and Morse fund, Keene Savings Bank, book No. 2053,		$980 35
Simmons, Eastburn and Morse fund, Cheshire County Savings Bank, book No. 3539,		1,000 00
Minister fund, Keene Savings Bank, book No. 2008,		2,421 73
Minister fund, Cheshire County Savings Bank, book No. 3538,		1,276 38
Firemen's Relief fund, Keene Savings Bank, book No. 1951,		958 71
Police Benevolent fund, Keene Savings Bank, book No. 1872,		1,137 25
Ingersoll Ladies' Wildwood Park fund, Cheshire County Savings Bank, book No. 1455,		893 52
Mary R. Hall Charitable fund, town of Amesbury, Mass., bond,		3,000 00
George Alexander Wheelock Forestry fund, Chicago, Burlington and Quincy, and Northern Pacific Great Northern bonds, 4 per cent,		5,000 00
Marie A. Giffin Elliot City Hospital fund,		
Laconia Gas & Electric bonds, No. 598 and 599,	$988 06	
Keene Savings Bank, book No. 7409,	11 94	
		$1,000 00

TRUST FUNDS IN HANDS OF TRUSTEES

City of Keene Notes for cemetery funds,	$2,094 92
Cemetery Funds,	48,884 02
Total Cemetery Funds,	$50,978 94
Other Funds,	24,161 46
Coolidge Fund,	23,556 63
Total December 1, 1924,	$98,697 03
John Symonds Fund, City Treasurer, Trustee,	11,727 92
Total Trust Funds, under municipal care,	$110,424 95

REPORT OF TRUSTEES OF TRUST FUNDS

To the Auditor of the City of Keene:

The Board of Trustees of Trust Funds submit the following report of the receipts and expenditures for the year ending December 1, 1924.

A detailed statement of the securities held by them on December 1, 1924 and the particular Trust to which they belong, appears on other pages of this report.

Respectfully submitted,

WALLACE L. MASON,
WALTER R. PORTER,
JEROME E. WRIGHT,
Trustees.

RECEIPTS

Annie H. Wallace Cemetery Fund,	$100 00
Ellen Lang Cemetery Fund,	200 00
Adams, Perkins & Hayward Cemetery Fund,	300 00
Lester M. Parker Cemetery Fund,	100 00
Francis W. Fisher Cemetery Fund,	200 00
Frank C. Pike Cemetery Fund,	200 00
Emma C. Bailey, Cemetery Fund,	100 00
Margaret Currier Cemetery Fund,	200 00
Lucius L. Allen Cemetery Fund,	100 00
Maria H. Knight Cemetery Fund,	150 00
Sewall F. Rugg Cemetery Fund,	100 00
John C. Fairbrother Cemetery Fund,	100 00
Alice Wheeler Cemetery Fund,	200 00

Harvey Phillips Cemetery Fund,	100 00
Tryphina R. Gustine Cemetery Fund,	200 00
Gordis D. Harris Cemetery Fund,	200 00
Abbie Towne Cemetery Fund,	100 00
Laura B. Beal Cemetery Fund,	150 00
Mary Elizabeth Nims Cemetery Fund,	100 00
Caroline C. Bolster Cemetery Fund,	100 00
Jerome E. Wright Cemetery Fund,	100 00
Sarah L. Wood Cemetery Fund,	150 00
Dorr Frost Cemetery Fund,	100 00
Priscilla B. Jones Cemetery Fund,	200 00
Louis A. Nims Cemetery Fund,	150 00
Florence Reed Johnson Cemetery Fund,	100 00
Baker Cemetery Fund,	100 00
Interest Ministers' Fund,	149 36
Interest Simmons, Eastburn and Morse Charitable Fund,	79 98
Interest Mary A. Giffin Hospital Fund,	50 46
Interest Ingersoll Library Fund,	36 08
Interest Ingersoll Ladies Park Fund,	36 08
Interest Maria A. Osborne Fund,	4 04
Interest Coolidge Fund,	842 50
Interest Thayer and Chapin Library Fund,	200 00
Interest Mary R. Hall Charitable Fund,	127 50
Interest George A. Wheelock Forestry Fund,	300 00
Interest Chas. S. Faulkner Legacy,	96 66
Interest Anna L. Burt Cemetery Fund,	30 00
Interest Lucretia Tilton Cemetery Fund,	45 00
Interest Anna C. Morse Cemetery Fund,	22 50
Interest City of Keene Notes various Cemetery Funds,	73 32
Interest, Liberty Bonds, Various Cemetery Funds,	129 24
Interest Keene Savings Bank, Various Cemetery Funds,	771 18
Interest Cheshire County Savings Bank, Cemetery Funds,	791 73
	$7,685 63

DISBURSEMENTS

Cemetery Funds Deposited in Keene Savings Bank,	$1,850 00
Cemetery Funds Deposited in Cheshire County Savings Bank,	2,050 00
Paid City Treasurer for distribution in accordance with the provisions of Trust Funds,	3,785 63
	$7,685 63

PROPERTY BELONGING TO THE CITY

City water works, including water mains, pipe lines, permanent equipment and lands at Echo Lake, Beech Hill and Sylvan Lake,	$366,554 27	
Water works, stock, tools, trucks, etc.,	5,700 00	
City hall building and lot,	65,000 00	
Buildings and Elliot land, rear of city hall,	17,000 00	
Thayer Library building and lot,	30,000 00	
Fire department property,	14,000 00	
Fire station, land and buildings,	16,000 00	
Highway department property,	30,000 00	
City pasture and incinerator,	6,635 00	
Stone quarry and land,	400 00	
Merchant gravel bank,	600 00	
Wheelock park,	12,000 00	
Robin Hood forest,	2,800 00	
Children's wood,	300 00	
Minister wood lot,	600 00	
Ladies' park,	4,000 00	
Thayer lot,	1,500 00	
Gravel bank, Court Street,	500 00	
Gravel bank, off Main Street,	500 00	
Gravel bank, lower Main Street,	3,000 00	
Public playgrounds, Main Street,	7,500 00	
Dinsmoor Woods, Five-Mile Square Drive,	2,500 00	
Faulkner & Colony Mfg. Co., gift, Five-Mile Drive,	2,000 00	
Total,		$589,089 27

PROPERTY BELONGING TO THE CITY OF KEENE IN ROXBURY, NELSON AND HARRISVILLE

Description	Value
S. A. Nason and R. S. Frost,	$8,125 00
Aqueducts and reservoirs,	17,500 00
Part of Brown farm,	875 00
Wadsworth and Banks land,	10,000 00
Edward Cota farm,	2,500 00
Sipson land,	125 00
Buckminster land,	750 00
Munsell land,	188 00
Mark and Dakin land,	875 00
Kirk land,	500 00
Dakin land and building,	250 00
Clark land, Nason stone ledge,	1,625 00
Almon Woodward farm,	1,300 00
Flint land,	550 00
Clark and Nason land,	100 00
Bridge and Carpenter stone ledge,	2,050 00
Thayer lot,	1,500 00
Davis lot,	750 00
Rolf lot,	750 00
Rolf lot,	1,500 00
	$51,813 00

PROPERTY BELONGING TO UNION SCHOOL DISTRICT

The area of lots and valuation of lands and school houses in the City of Keene, belonging to Union School District, is as follows:

	Area of lot	Valuation	
	Sq. feet	Land	Buildings
High school,	73,500 00	$19,500 00	$100,000 00
Junior High school,	28,400	6,100 00	50,000 00
Tilden school,	19,850	625 00	10,750 00
Fuller school,	14,850	300 00	4,155 00
North Washington school,	22,675	470 00	2,000 00
Roosevelt school,	64,500	3,000 00	50,000 00
Washington school,	61,235	7,275 00	12,500 00
Franklin school,			15,500 00
Lincoln school,	32,080	900 00	15,100 00
Wheelock school,	59,020	1,500 00	40,000 00
Pearl Street school,	2,100	525 00	3,500 00
Suburban school buildings,			15,300 00
	378,210	$40,195 00	$318,805 00

Total area, 378,210 square feet or 8.7 acres.

Total valuation:		
Land,	$40,195 00	
Buildings,	318,805 00	
Total valuation,		$359,000 00

BONDED INDEBTEDNESS OF UNION SCHOOL DISTRICT

HIGH SCHOOL BUILDING BONDS, LOAN OF 1912

Due	Rate of Interest	Amount Due
1925	3½ per cent	$10,000 00
1926	"	10,000 00
1927	"	10,000 00
		$30,000 00

ROOSEVELT SCHOOL BUILDING BONDS, LOAN OF 1921

Due	Rate of Interest	Amount Due
1925	5 per cent	$5,000 00
1926	"	5,000 00
1927	"	5,000 00
1928	"	5,000 00
1929	"	5,000 00
1930	"	5,000 00
1931	"	5,000 00
		$35,000 00

UNION SCHOOL DISTRICT, KEENE, N. H., HIGH SCHOOL BONDS, LOAN OF 1924.

Due	Rate of Interest	Amount Due
1925	4¼ per cent	$10,000 00
1926	"	10,000 00
1927	"	10,000 00
1928	"	10,000 00
1929	"	10,000 00
1930	"	10,000 00
1931	"	10,000 00

Due	Rate of Interest	Amount Due	
1932	4¼ per cent	$10,000 00	
1933	"	10,000 00	
1934	"	10,000 00	
			$100,000 00

Total bonded indebtedness of Union School District, $165,000 00

COOLIDGE LOT NOTE, $19,500.00.

In favor of City of Keene, dated October 2, 1911, due October 1, 1961, interest at 3½ per cent, payable April 1st and October 1st.

TAX ASSESSMENT FOR 1924

Valuation of the city, real estate, etc.	$16,295,074.00
Value of property of Mfg. Plants exempted, full exemption	224,681.00
Exemption except as to state and county tax	1,027,200.00
Value of polls	32,285.00
Tax assessed for the year (rate of taxation $2.22 per $100)	
State tax	34,051.50
County tax	30,462.30
City tax	160,000.00
Union School District tax	165,950.50
Increase in valuation	270,368.00

Polls, Valuation and Taxes Assessed from 1874 to 1924 Inclusive

Year	No. Polls	Valuation	Rate of taxation per $100	Additional in U. S. D. per $100	Additional in C. S. D. per $100.	Taxes
1874	1919	$4,208,386.00	$1.36	$0.04		$61,065.27
1875	1789	4,676,117.00	1.12	.28		67,354.78
1876	1813	5,737,350.00	1.00	.25		72,341.30
1877	1842	4,852,664.00	1.08	.30		75,961.25
1878	1815	5,366,918.00	1.10	.30		75,639.77
1879	1717	5,081,876.00	.83	.22		62,521.84
1880	1802	5,757,752.00	1.00	.02		60,758.18
1881	1842	5,671,628.00	1.09	.03		70,601.40
1882	1900	5,849,418.00	1.05	.04		67,430.85
1883	1908	5,936,182.00	1.15	.05		73,909.11
1884	1795	5,922,043.00	1.15	.03		72,281.96
1885	1869	5,849,292.00	1.10	.12		72,910.08
1886	1845	5,938,529.00	1.15	.13		77,764.66
1887	1961	5,950,922.00	1.15			70,894.03
1888	1999	6,089,996.00	1.20	.075	$0.06	80,105.80
1889	2075	6,096,732.00	1.20	.10	.05	81,688.24
1890	2046	6,117,404.00	1.30	.16	.08	91,870.91
1891	2126	6,051,111.00	1.25	.095	.08	84,153.70
1892	2027	6,156,366.00	1.25	.125	.02	86,895.93
1893	2051	6,259,608.00	1.25	.14	.05	89,400.98
1894	2032	6,280,468.00	1.25	.085	.03	82,235.04
1895	2090	6,223,142.00	1.15	.15	.10	83,393.75
1896	2173	6,293,686.00	1.35	.175	.06	99,341.97
1897	2173	6,266,894.00	1.35	.145	.025	96,434.73
1898	2274	6,283 854.00	1.35	.145		96,699.49
1899	2276	6,285,466.00	1.35	.125	.05	95,775.89
1900	2297	6,305,182.00	1.40	.18		102,363.28
1901	2415	6,392,250.00	1.40	.17		103,314.97
1902	2505	6,537,616.00	1.45	.18	.01	109,777.23
1903	2471	6,604,180.00	1.45	.18		110,731.56
1904	2454	6,949,862.00	1.55			107,722.86
1905	2502	7,020,671.00	1.55			108,820.40
1906	2541	7,166,210.00	1.60			114,659.36
1907	2565	7,209,682.00	1.70			122,564.59
1908	2584	7,317,197.00	1.70			124,392.35
1909	2679	7,390,288.00	2.00			147,805.76
1910	2721	7,691,954.00	1.70			130,763.21
1911	2751	8,028,369.00	1.70			136,482.27
1912	2859	9,160,926.00	1.65			151,155.28
1913	2929	10,106,925.00	1.75			176,871.18
1914	2847	9,965,704.00	1.70	(Poll tax $2.00)		175,014.17
1915	2802	10,017,694.00	1.80	" "	"	185,922.49
1916	2776	10,337,630.00	1.90	" "	"	201,967.60
1917	2912	11,000,150.00	1.80	" "	"	204,417.65
1918	2963	11,286,824.00	2.05	" "	"	238,078.33
1919	2772	11,495,050.00	2.40	" "	$3.00	285,633.60
1920	2997	12,262,025.00	2.60	" "	5.00	338,558.88
1921	6313	12,885,876.00	2.55	" "	5.00	363,089.39
1922	6632	16,613,724.00	2.30	" "	5.00	418,467.87
1923	6736	16,024,706.00	2.25	" "	5.00	404,592.74
1924	6457	16,295,074.00	2.22	" "	5.00	404,658.39
				soldiers	3.00	

ESTIMATED EXPENSES FOR 1925

To the City Councils:

The Joint Standing Committee on Finance presents the following estimates of the amounts necessary to be raised the ensuing year, and respectfully recommends that the sum of $170,000.00 be raised by taxation.

Ordinary city charges,	$17,000 00
General maintenance of highways,	35,000 00
Permanent improvement of highways,	15,000 00
Treatment with oil and tar,	15,000 00
Patrol maintenance of highways,	8,000 00
Cement concrete bridges,	2,000 00
Cement concrete walks,	2,000 00
New equipment,	12,000 00
Street cleaning,	3,000 00
Snow removal,	3,000 00
Street signs,	500 00
Zone painting,	750 00
Forestry work,	2,500 00
Fire department,	17,000 00
Police department,	13,000 00
Police court expenses,	1,150 00
Electric street lights,	13,500 00
Public library, books,	1,000 00
Public library expense,	6,000 00
City aid to soldiers and families,	200 00
Memorial day exercises,	200 00
Public parks,	200 00
Public play grounds,	800 00
Fourth of July observances,	300 00
Incinerator,	2,500 00
Aid to Elliot Community Hospital,	2,000 00
Aid to Keene District or Visiting Nurse Association,	1,200 00

Sealer of Weights and Measures,	300 00
City paupers,	3,000 00
Ballot inspectors,	100 00
Health department,	2,500 00
Reforesting watershed,	400 00
Cemetery department,	2,500 00
Rubbish collections,	500 00
Indexing Keene cemeteries,	25 00
Numbering houses,	25 00
New drains,	5,000 00
Drains department,	2,500 00
Inspection Keene fire department,	100 00
Payment of bonds, loan of 1916,	10,000 00
Interest on loan of 1916,	800 00
Payment of bonds, loan of 1921,	5,000 00
Interest on loan of 1921,	225 00
Payment of bonds, loan of 1922,	2,500 00
Interest on loan of 1922,	956 25
Payment of cemetery note,	1,000 00
Interest on cemetery note,	38 32
Memorial annuity,	450 00
Payment of Water construction notes, loan of 1924,	10,000 00
Interest on Water construction notes, loan of 1924,	900 00
Interest on Water Improvement notes, loan of 1924,	5,950 00
Payment of Harry S. Woodward note, 1922,	3,300 00
Interest on Harry S. Woodward note, 1922,	148 50
	$233,018 07

ROBERT T. KINGSBURY,
MERRICK S. TIBBETTS,
STAFFORD M. BOARDMAN,
INA P. HAYWARD,
Joint Standing Committee on Finance.

December 18, 1924.

REPORT OF CITY TREASURER

December 1, 1924.

To the Honorable Board of Mayor and Aldermen:

I hand you herewith my report as Treasurer of the City of Keene for the term beginning December 1, 1923, and ending December 1, 1924.

RECEIPTS

Balance on hand December 1, 1923,	$125,168 57
B. A. Powers, Collector taxes, 1924,	316,865 61
B. A. Powers, Collector taxes, 1923,	66,369 03
B. A. Powers, Collector taxes, 1922,	4,254 27
B. A. Powers, Collector taxes, 1921,	1,014 96
B. A. Powers, Collector taxes, 1920,	715 94
B. A. Powers, Collector taxes, 1919,	142 49
B. A. Powers, Collector taxes, 1918,	452 43
B. A. Powers, Collector taxes, 1917,	43 91
B. A. Powers, Collector taxes, 1916,	26 57
B. A. Powers, Collector taxes, 1915,	7 42
B. A. Powers, Collector taxes, 1914,	3 94
B. A. Powers, Collector taxes, 1913,	2 37
B. A. Powers, Collector, Auto Permits,	26,803 60
B. A. Powers, Collector, Water,	32,866 46
B. A. Powers, Collector, Street Sprinkling,	2,936 00
F. H. Whitcomb, City Clerk,	6,356 95
C. S. Wright, Messenger,	2,133 50
Mary L. Saxton, Librarian,	629 01
Laura E. Mason, Supt. Cemeteries,	4,555 04
P. F. Babbidge, Supt. Water,	3,942 82
J. B. Wright, Supt. Highways,	4,553 28

W. L. Mason, Treasurer,	285,370 34
Arthur Olson, Solicitor,	1,050 00
F. C. Nims, Overseer,	5,091 06
W. H. Philbrick, Marshal,	655 75
H. K. Faulkner, Park Commissioner,	230 51
Don J. Williams,	2,701 87
T. J. Locke,	5 00
P. H. Faulkner,	125 00
E. B. Riley,	26 60
W. R. Porter,	75
	$895,101 05

DISBURSEMENTS

City orders paid,	$669,717 28
Balance December 1, 1924,	225,383 77
	$895,101 05

W. L. MASON,
Treasurer.

REPORT OF TRUSTEE OF SYMOND'S FUND

December 1, 1924.

To the Honorable Mayor and City Councils:

I herewith submit a list of the securities and investments of the John Symonds Fund as of Dec. 1, 1924.

Assets

$2,000.00 Laconia Gas & Electric,	$1,976 11	
1,000.00 Boston & Albany R. R.,	1,000 00	
1,000.00 U. S. Liberty 2nd,	938 20	
1,000.00 U. S. Third,	973 68	
J. P. Rust Mortgage,	2,500 00	
Keene Savings Bank, Book No. 7410,	2,024 16	
1,400.00 U. S., 3rd,	1,407 71	
Cash on hand Dec. 1, 1924,	908 06	
		$11,727 92

Receipts

Cash on hand December 1, 1923,	$457 31	
Interest 1 year, J. P. Rust,	125 00	
Interest Laconia Gas and Electric Bonds,	100 00	
Interest Boston and Albany Bonds,	60 00	
Interest U. S. Liberty Bonds,	165 75	
		$908 06

W. L. MASON, Trustee.

WATER WORKS, SEWERS AND DRAINS

SUPERINTENDENT

PAUL F. BABBIDGE

Residence, 70 Court Street, Telephone call, 225

Office, City Hall, Telephone call, 415-W

Assistant Superintendent, John A. Denison

Residence, Warren Block, Telephone call, 491-Y

ITEMS OF INTEREST

The Keene Water Works were established and have been extended from time to time by authority of a charter from the legislature of New Hampshire, granted July 3, 1861, and amendments thereto dated June 24, 1868.

The first contract was made with the Patent Water and Gas Pipe Co., of New Jersey, September 3, 1868.

Water was let into the system November, 1869.

1872.

Beech Hill reservoir was built and connected with the system.

1882.

The Waring system of sewers was adopted and turned over to the city in 1883.

1886.

The Roxbury supply was brought into the city via Beech Hill.

1890.

The first meters were installed.

1891.

Ten and one-half miles of cement lined pipe were replaced with cast iron. There remains in service (1916) 7,047 feet in Court Street, 400 in Roxbury Street, and 186 in West Street.

1902.

Additional water from Roxbury was brought into the city via South Keene.

1908.

The Board of Water Commissioners was abolished by the City Councils.

1910.

The dam at Echo Lake was rebuilt, raising the water in the lake six feet.

1914.

The meter system was adopted and all services ordered metered.

1917.

Guards maintained at Echo Lake for three months.

1924.

By vote of the City Councils two filters and a storage reservoir were authorized. One filter and reservoir on Beech Hill and one filter at the stone dam.

ALTITUDES OF THE LAKES, DAMS AND PIPE LINES OF THE KEENE WATER WORKS

	Feet
Railroad crossing at Main Street,	483
Gauge in water office,	499
West Keene,	505
South Keene,	560
North Keene,	557
Stone dam,	738
Quarry dam,	1,017
Pipe top of Beech Hill,	866
Echo Lake,	1,327
Sylvan Lake,	640
Beech Hill reservoir,	597
New reservoir,	698

SUPERINTENDENT'S REPORT

To His Honor, the Mayor, and City Councils:

Gentlemen:—I herewith submit the fifty-fifth annual report of the Water Department; the forty-first annual report of the Sewer Department; the twenty-seventh annual report of the Drain Department; and the tenth annual report of the Meter Department; for the year ending December 1, 1924.

WATER DEPARTMENT

SERVICE PIPES

Reported Dec. 1, 1923,	2,487	
Additions to Dec. 1, 1924,	68	
Whole number Dec. 1, 1924,		2,555

FINANCIAL

From assessments,	$32,866 46	
From sale of bonds,	160,702 23	
From stock and labor,	2,559 51	
From telephone tolls,	2 93	
From rent,	100 00	
		$196,231 13

PAID OUT

Bills paid,		$74,024 53
Office, shop and general repairs,	$3,214 22	
Extensions,	29,095 44	

Yard,	280 00	
Stock,	4,584 07	
Meters,	5,006 21	
Sewers,	4,690 18	
Truck No. 1,	224 24	
Truck No. 2,	382 91	
Truck No. 3,	157 95	
Truck, Reo,	1,411 61	
Garage,	175 00	
Services,	2,380 00	
Lake Reservoirs,	760 00	
Hydrants and Gates,	1,729 73	
Thawing services,	110 38	
Taxes,	70 02	
Beech Hill filter and reservoir,	16,473 19	
Stone dam filter,	1,943 63	
Interest Marlboro St. loan,	450 00	
Legal services, rebate taxes Roxbury,	565 75	
Sale of bonds, filter and reservoir,	320 00	
		$74,024 53
Balance in City Treasury,		$122,206 60

NET EARNINGS

1916	$488 91	
1917	5,177 41	
1918	10,436 55	
1919	9,686 98	
1920	6,335 54	
1921	5,630 85	
1922	9,473 64	
1923	986 81	
1924	6,602 79	
		$54,819 48

INDEBTEDNESS

Water Loan 1924

MARLBORO STREET

1925	February 1	4½%,	$10,000 00	
1926	February 1	"	10,000 00	
				$20,000 00

WATER LOAN 1924

FILTERS AND RESERVOIR

1926	September 1	4¼%,	$14,000 00	
1927	" "	"	14,000 00	
1928	" "	"	14,000 00	
1929	" "	"	14,000 00	
1930	" "	"	14,000 00	
1931	" "	"	14,000 00	
1932	" "	"	14,000 00	
1933	" "	"	14,000 00	
1934	" "	"	14,000 00	
1935	" "	"	14,000 00	
				$140,000 00

Total bonded Water Works debt, $160,000 00

WATER PIPE LAID IN 1924

NINETY-THIRD STREET

Stock,	$664 30	
Labor,	298 27	
		$962 57

WRIGHT STREET

Stock,	$976 80	
Labor,	408 44	
		$1,385 24

CHASE PLACE		
Stock,	$102 49	
Labor,	135 69	
		$238 18
FAIRVIEW STREET		
Stock,	$80 92	
Labor,	14 50	
		$95 42
BRUDER STREET		
Stock,	$529 75	
Labor,	161 14	
		$690 89
MARLBORO STREET		
Stock,	$18,385 61	
Labor,	3,556 90	
		$21,942 51
SOUTH STREET		
Stock,	$179 40	
Labor,	100 15	
		$279 55
HARDY PLACE		
Stock,	$510 60	
Labor,	115 46	
		$626 06
RIVER STREET		
Stock,	$307 76	
Labor,	93 77	
		$401 53

ELLIS STREET

Stock,	$354 80	
Labor,	94 30	
		$449 10

SULLIVAN STREET

Stock,	$299 45	
Labor,	260 35	
		$559 80

OFF VERNON STREET

Stock,	$269 35	
Labor,	130 85	
		$400 20

KNIGHT STREET

Stock,	$406 70	
Labor,	200 58	
		$607 28

RULE STREET

Stock,	$153 20	
Labor,	120 26	
		$273 46

ROXBURY MAIN NO. 1

Stock,	$2,843 71	
Labor,	1,009 63	
		$3,853 34

STURTEVANT PLACE

Stock,	$76 00	
Labor,	107 65	
		$183 65

BEECH HILL FILTER AND RESERVOIR

Stock,	$811 36	
Labor,	410 00	
S. C. Sperry Co., contract,	8,830 00	
S. C. Sperry Co., extra,	33 25	
Weston & Sampson,	2,330 10	
H. E. Whipple,	205 14	
		$12,619 85

STONE DAM

Stock,	$1,125 30	
Weston & Sampson,	409 07	
H. E. Whipple,	205 14	
B. & M. R. R.,	204 12	
		$1,943 63
		$47,512 26

Cost of extensions, 1924,	$29,095 44	
Reported December 1, 1923,	335,429 34	
Total cost of extensions Dec. 1, 1924,		$364,524 78
Cost of reconstruction Dec. 1, 1924,		98,148 40
Cost of filter and reservoir Beech Hill, December 1, 1924,	$16,473 19	
Cost of filter Stone Dam, December 1, 1924	1,943 63	
		$18,416 82
Total cost of work December 1, 1924,		$481,090 00

WATER PIPE LAID IN 1924

Street	M. H.	Hyd.	Gate	2 in.	4 in.	6 in.	8 in.	10 in.	14 in	16 in.
Wright		1	1		12	639				
Ellis		1	1		12	200				
Fairview		1			5					
Hardy Place		1	1			300				
Marlboro		7	5			84			4600	
River						240				
Rule			1			94				
South						136				
Sullivan						205				
Off Vernon		1			12	144				
Chase Place			1	262						
Sturtevant Place			1	160						
Roxbury Main No. 1			1				264	48	204	264
		12	12	422	41	2042	264	48	4804	264

METER DEPARTMENT

Bills paid,		$5,006 21
Office,	$620 00	
Reading and billing,	850 00	
Shop,	674 91	
General repairs,	1,060 75	
New meters,	1,230 16	
Truck,	570 39	
		$5,006 21
Cost of new meters 1924,	$1,230 16	
Reported December 1, 1923,	31,285 54	
Cost of meters December 1, 1924,		$32,515 70

TOTAL NUMBER OF METERS IN SERVICE

DECEMBER 1, 1924

Make	½″	⅝″	¾″	1″	1¼″	1½″	2″	3″	4″		Total
Arctic		13		1							14
Bee				1							1
Buffalo		1	1								2
Crown			4	1							5
Empire			22	11		1					34
Eureka						4	4	1	1		10
Gamon		33									33
Gamon Compound							2				2
Gem							3	3	3		9
Gem Compound								1			1
Hersey				1		1	2	1	2		7
Keystone		3	11	3							17
Keystone Compd.							6				6
King H.	22	1208	154	19		7					1410
King Vertical		681	99	13							793
King A.		23									23
Lambert		3									3
Nash		5	3	3			1				12
Nilo							3				3
Thompson			2	1				1			4
Trident		78	1		1	1					81
Trident H. W.			1								1
Trident Compound							1				1
Union			6	12		3	2				23
Union H. W.				2		2					4
Meters on Elevat.										1	1
Totals	22	2048	304	68	1	19	24	7	6	1	2500

KEENE WATER WORKS.

Main and Distribution Pipes in Use December 1, 1924.

Streets.	Hydrants.	Wrought Iron.		Cast Iron Pipe.								Cement Lined.			
		Man Hole	2 in.	4 in.	6 in.	8 in.	10 in.	12 in.	14 in.	16 in.	24 in.	4 in.	12 in.	14 in.	16 in.
Avon	1				656										
Avon to Hart Place	1				400										
Adams	3			404	1157										
Allen Court				437											
Armory	2			1144	340										
Appian Way	2			1236											
Appleton	1		1614		616										
Ashuelot	1	1		24	1180										
Ashuelot Court			200												
Arch	3		1710	34	3260										
Bruder					390										
Bradford	1				2792										
Blake	1			330	322										
Barker				524											
Baker	2				1242	1420									
Beaver	4			84	170	2400									
Brook	1				690										
Beech	1			780											
Butler Court	1			601	500										
Baldwin				289											
Boston Place					200										
Blossom					135										
Congress	4			36	541	932									
Castle	1				715										
Carpenter	3				1158										
Chestnut				450											

Main and Distribution Pipes in use December 1, 1924.—Continued.

Streets.	Hydrants	Wrought Iron.		Cast Iron Pipe.								Cement Lined.			
		Man Hole	2 in.	4 in.	6 in.	8 in.	10 in.	12 in.	14 in.	16 in.	24 in.	4 in.	12 in.	14 in.	16 in.
Court	17			452	24			8407					6037	520	490
Chase Court			262												
Central Square	3	1		241	52	300	120	350							
Center		1		420											
Colony Court					500										
Church	4	1		60	3088										
Colorado	1	1		12	910										
Carroll	2			1562	210										
Cottage	1			684											
Coolidge				575											
City Hall	1				350										
Crescent	1				1080										
Cross	3			36		1485									
Dover	2			865											
Davis	8		280	24	1505										
Douglas	1		225	689											
Dunbar	3	1		70	1400										
Damon Court				400											
Dartmouth				372											
Duffy Court					212										
Edwards				630											
Eastern Avenue	4			80		3310									
Elliot					625										
Elm	9			410	5665										
Emerald	8					2700									
Ellis	1			482	200										
Edgewood Avenue	1				320	640									

Main and Distribution Pipes in Use December 1, 1924.—Continued.

Streets.	Hydrants.	Wrought Iron.		Cast Iron Pipe.								Cement Lined.			
		Man Hole	2 in.	4 in.	6 in.	8 in.	10 in.	12 in.	14 in.	16 in.	24 in.	4 in.	12 in.	14 in.	16 in.
Federal	1	1			235										
Fairview	1			1013											
Forest	1			412	1180										
Foster			1002												
Fairfield Court				225											
Franklin	1			12	960										
Fowler				530											
Foundry			392												
Gardner				338											
Greenwood Avenue					100										
George	4			460	1645										
Gilsum	5			54	1328										
Greenlawn			540	36											
Grant	1			630											
Green				460											
Grove	2				50	960									
Gates			695												
Giffin					554										
Gurnsey				510											
Greenwood Court					145										
Hardy Place	1				300										
Harrison	2			24		1138									
High	1			1820											
Howard	3			60	1880										
Howard Court			337	24											
Howard Place			190												
Hyde					510										

Main and Distribution Pipes in Use December 1, 1924.—Continued.

Streets.	Hydrants.	Wrought Iron.		Cast Iron Pipe.								Cement Lined.			
		Man Hole	2 in.	4 in.	6 in.	8 in.	10 in.	12 in.	14 in.	16 in.	24 in.	4 in.	12 in.	14 in.	16 in.
Hastings Avenue			1000												
Hooper					609										
Hart Place	1				300										
Island	3	1		120	2070										
Jennison	1				425										
Kenworth Avenue	1			12	220										
Kelleher	2				924										
Kingsbury					260										
Knight	1				460										
Leverett	1			36	850										
Linden				36											
Lamson		1			445	60									
Laurel	1						916								
Madison				516											
Main	23	3		6155	3366	4034	756	1738							
Monadnock				358											
Monadnock Court				140											
McKinley	3			524	736										
Maple				560											
Marlboro	20	4		116	4389	3456		3209	4600						
Mechanic	2			48	1100										
Middle	1			450											
Myrtle	2		230	36	1318										
May					370										
Martin					715										
Norway Avenue					400										
Nelson					252										

Main and Distribution Pipes in Use December 1, 1924.—Continued.

Streets.	Hydrants.	Wrought Iron.		Cast Iron Pipe.								Cement Lined.			
		Man Hole	2 in.	4 in.	6 in.	8 in.	10 in.	12 in.	14 in.	16 in.	24 in.	4 in	12 in.	14 in.	16 in.
Ninety-Third	1				325										
North Lincoln	2			1390		560									
North	1				953										
Norton					462										
Oak				384											
Prescott	1				337										
Page	2			290	770										
Pine				674	60										
Pine Avenue	3			48		1462									
Park Avenue	4			48	2487										
Park	1			634											
Proctor Court				805											
Pearl	6			72	4000										
Pitcher			450												
Pleasant			520	24											
Portland			120	320											
Prospect	1			610											
Probate				349	320										
Railroad	9			120		1517									
Railroad Square	2	1		100	515										
Ralston	1			24		1000									
Riverton Avenue					490										
Roxbury Court				314											
River	1			16	960										
Roxbury	7			180	307			2960	564	392	129		400	190	200
Roosevelt	1			20	490										
Russell	1		500		1008										

Main and Distribution Pipes in Use December 1, 1924.—Continued.

Streets.	Hydrants.	Wrought Iron.		Cast Iron Pipe.								Cement Lined.			
		Man Hole	2 in.	4 in.	6 in.	8 in.	10 in.	12 in.	14 in.	16 in.	24 in.	4 in.	12 in.	14 in.	16 in.
Richardson Court	1			595											
Reservoir				250											
Ridgewood Avenue	1			12	362										
Rule					94										
School	4	1		56	990	860									
South Lincoln	4			36		1990									
South	1		152	640	136										
Spring	3			36	1244										
St. James				418											
Spruce	1		699	12	500										
Sullivan	3				2030										
Swanzey Factory Road	1				255										
Summer	1	1		424	396										
Sturtevant Place			160												
Tannery	1			470											
Tiffin					178										
Taylor	1			500											
Terrace	1			800											
Towns			263	48											
Union	1			1255											
Virtoria	1				890										
Valley	1			769	340										
Vernon	1	1		650											
Off Vernon	1			12	144										
Wilder Court	2	1			840										
Washington	16			260	3487	3696									
Washington Avenue	1			700											

Main and Distribution Pipes in Use December 1, 1924.—Continued.

Streets.	Hydrants.	Wrought Iron.		Cast Iron Pipe.								Cement Lined.			
		Man Hole	2 in.	4 in.	6 in.	8 in.	10 in.	12 in.	14 in.	16 in.	24 in.	4 in.	12 in.	14 in.	16 in.
Water	8	1	307	101	3611	270									
Wilford	1			408											
Walker Avenue	1			12	260										
Willow	2			356	470										
Wilson	2			690	280										
Winchester	14	1		4524	3005	2550									
Wright	1				639										
Winchester Court	1			12	550										
Winter	1	1		430	532										
Wagner			154												
Wells				260											
Wood			923												
West	14	5		258	1738	5840						186			
Woodburn	2			1202											
Wilcox Terrace	1			9	340										
Wilber	1			654	365										
Wyman Way	2				527										
Wyman Way Court					181										
Wheelock	1			12	400										
Woodbury	2			12	1130										
Roxbury Main No. 1				684	420	14255	891	325	351	264					
Roxbury Main No. 2	3			36	24		18	11593	30						
Branch Road			675												
Total	328	28	13600	54201	101339	56100	2749	28580	5545	656	129	186	6437	520	490

RECAPITULATION

Wrought iron pipe	13,600 ft.
Cast iron pipe	250,391 ft.
Cement lined pipe	7,633 ft.
	271,624 ft.

Or 51 miles, 2,344 feet.

Manholes, 20.
Hydrants, 328.

NO. AND LOCATION OF FIRE HYDRANTS

No.	Post	Flush	Street	Location
282	L*		Avon	East side, cor. Norton st.
1	L		Arch	South side, near Dr. Russell's.
221	L		"	South side, opposite Spaulding's.
235	Cn*		"	South side, 200 ft. east of Bradford st.
2	L		Adams	West side, cor. Elliot st.
3	L		"	West side, cor. Gates st.
4	L		"	West side, cor. Baker st.
5	L		Armory	West side, cor. North st.
246	L		"	East side, 100 ft. north of Baldwin st.
247	L		Appleton	North side at brick yard.
6	M*		Appian Way	South side, between Main and Madison sts.
7	L		"	South side, opposite Madison st.
8	L		Ashuelot	West side, south of Park st.
308	L		Bradford	West side, south of H. H. Colony's.
292	L		Baker	North side, cor. Dartmouth st.
293	L		"	South side, 400 ft. east of Kelleher st.
9	L		Beaver	South side, opposite Page st.
10	L		"	South side, west of Beaver brook.
12	L		"	North side, east of Beech st.
13	L		"	North side, west of Grant st.
14	L		Beech	East side, between Beaver and Roxbury sts.
15	M		Butler Court	West side, south of Winchester st.
242	L		Blake	West side, near No. 29.
303	L		Brook	East side, near No. 33.
271	L		Congress	East side, cor. Baker st.
272	L		"	East side, cor. Second st.
273	L		"	East side, cor. Tiffin st.
296	D*		"	East side, cor. Fourth st.
258	L		Crescent	West side, near No. ——
16	M	4-way	Central Sq.	South side of Park.
17	L		"	Northeast side of Park.
249	L	3-way	"	Northwest side of Park.
248	L		City Hall	Rear of City Hall.
18	L		Church	North side, west cor. Norway ave.
19	L		"	North side, opposite Wells st.
20	L		"	South side, east of Gurnsey st.
21	L		"	South side, opposite Probate st.
22	L		Colorado	West side, north of West st.
23	L		Cottage	North side, east end of street.
24	M	3-way	Court	West side, front of Court House.
25	M		"	West side, opposite Vernon st.
26	M		"	West side, opposite Mechanic st.
27	M		"	West side, south cor. School st.
28	M		"	West side, opposite Cross st.
29	L		"	East side, north cor. High st.

*L—Ludlow. Cn—Coffin. M—Matthews. D—Darling.

NO. AND LOCATION OF FIRE HYDRANTS—Continued

No.	Post	Flush	Street	Location
30	L		Court	West side, opposite Forest st.
31	L		"	West side, north cor. Portland st.
32	L		"	West side, south of Linden st.
33	L		"	West side, opposite North st.
34	L		"	East side, north of North st.
35	L		"	West side, at glue works.
36	M		"	West side, at glue works.
37	L		"	West side, near Elm st.
38	M		"	West side, near H. M. Darling's.
39	L		"	East side, near Levi Allen's.
234	L		"	West side, near Holman's.
40	L		Carpenter	West side, opposite Fowler st.
278	D		"	West side, near Kingsbury st.
279	D		"	West side, near Church st.
41	L		Cross	North side, east of Howard st.
42	L		"	North side, opposite Green st.
43	L		"	South side, west cor. of Elm st.
44	L		Castle	North side, opposite Ashuelot st.
45	L		Carroll	East side, north of High st.
274	M		"	East side, near Spruce st.
46	L		Davis	North side, east cor. of Wilson st.
253	M		"	North side, at foundry.
301	L		"	North side, near No. 87.
47	L		Douglass	West side, north of Roxbury st.
48	D		Dunbar	North side, west side of shoe shop.
49	L		"	North side, opposite Crossfield st.
50	L		"	South side, east of Main st.
239	M		Dover	East side, south of No. 25.
11	L		"	East side, cor. Beaver st.
325	L		Ellis	East side, near No. 45.
51	L		Elm	East side, north of Mechanic st.
52	L		"	East side, near Union st.
53	L		"	East side, north cor. of High st.
54	L		"	East side, opposite Baldwin st.
55	L		"	East side, south cor. of Spruce st.
56	L		"	West side, north cor. of North st.
57	L		"	East side, north of North st.
215	L		"	North side, opposite ice house.
266	L		"	East side, near No. 454.
58	M		Emerald	South side, east cor. of Wilson st.
59	M		"	North side, opposite Dunn & Salisbury's.
60	D		"	North side, opposite Ralston st.
61	M		"	North side, west of Ralston st.
62	D		"	South side, west of Railroad.
63	L		"	East side, in gas works yard.
288	L	3-way	"	South side, near canal.
64		H*	"	North side, near master mechanic's.
224	L		Eastern Ave.	East side, north of railroad crossing.

NO. AND LOCATION OF FIRE HYDRANTS—Continued

No.	Post	Flush	Street	Location
225	L		Eastern Ave.	East side, near house No. 152.
226	L		"	West side, north of house No. 127.
227	L		"	West side, south of Water st.
261	L		Edgewood	At the end of line A.
250	L	3-way	Federal	West side, south of West st.
65	L		Forest	West side, south of Baldwin st.
66	M		Franklin	West side, north of Spring st.
326	L		Fairview	West side, near No. 22.
67	L		George	South side, opposite Sullivan st.
68	L		"	North side, west of Beaver brook.
254	L		"	North side, cor. Knight st.
255	L		"	South side, west of N. Lincoln st.
69	L		Gilsum	West side, south cor. North st.
70	L		"	West side, north of Washington.
312	L		"	West side, at No. 160.
313	L		"	West side, at No. 202.
314	L		"	West side, opposite Woodbury st.
71	L		Grove	West side, opposite Myrtle st.
280	D	3-way	"	West side, near Water st.
72	L		Grant	West side, north of Roxbury st.
327	L		Hardy Pl.	East side, north end of court.
73	M		Harrison	East side, north cor. Church st.
74	M	3-way	"	East side, south of Beaver brook.
75	L		High	South side, east cor. of Carroll st.
76	L		Howard	West side, north cor. High st.
77	L		"	East side, north of Maple st.
78	L		"	East side, opposite Spruce st.
132	L		Hart Pl.	North side, end of place.
79	L		Island	West side, south of Railroad.
233	M		"	West side, opposite No. 130.
289	L	3-way	"	East side, near No. 84.
214	L		Jennison	East side, cor. of Foster st.
80	L		Kelleher	East side, opposite house No. 45.
209	L		"	West side, cor. of Baker st.
264	L		Knight	East side, cor. of Giffin st.
267	L		Kenworth Av.	North side, cor. of Riverton ave.
315	L		Laurel	East side, north of No. 71.
82	L		Lincoln	West side, south of Church st.
83	L		"	West side, south of Church st.
84	L		"	West side, north cor. of Water st.
85	L		"	West side, south of Roxbury st.
86	L		"	East side, south cor. of Beaver st.
146	M		"	East side, north cor. of Roxbury st.
87	M		Main	West side, south cor. of West st.
88	L	3-way	"	East side, south cor. of Church st.
305	L	3-way	"	West side, north of Lamson st.
306	L	3-way	"	East side, north of Church st.

*H—Humphrey

NO. AND LOCATION OF FIRE HYDRANTS—Continued

No.	Post	Flush	Street	Location
307	L 3-way		"	East side, south of Roxbury st.
89	M		"	West side, north cor. of Railroad sq.
90	M		"	West side, south of railroad.
91	M		"	West side, south cor. of Emerald st.
294	D 3-way		"	East side, cor. Eagle ct.
92	L		"	West side, south cor. of Davis st.
93	L		"	East side, south cor. of Marlboro st.
94	L		"	West side, south cor. Winchester st.
95	M		"	West side, north cor. Appian way.
96	M		"	West side, front of City Hospital.
97	M		"	West side, south of Gates st.
98	M		"	West side, opposite Baker st.
99	M		"	West side, front of E. F. Lane's.
100	L 3-way		"	West side at Pottery.
101	L		"	East side, opposite No. 621.
102	L		"	East side, opposite Edgewood.
231	L		"	East side, near No. 661.
262	L		"	East side, near No. 685.
263	L		"	East side, near Swanzey line.
103	L		Marlboro	South side, east of Main st.
104	L		"	South side, opposite Grove st.
105	L		"	South side, west of Kelleher st.
106		H	"	South side, east of Beaver brook.
107		H	"	South side, west of Baker st.
304	L		"	North side, west of Baker st.
108		H	"	North side, east of Baker st.
109		H	"	South side, east of Baker st.
210	L		"	East side, at Eastern ave.
277	L		"	East side, near Cole's.
211	L		"	East side, opposite No. 505.
212	L		"	East side, south of No. 534.
213	C		"	East side, near schoolhouse.
318	D		"	North side, west of No. 50.
319	D		"	North side, west corner of Willow St.
320	D		"	North side, opposite South st.
321	D		"	South side, west of Dartmouth st.
322	D		"	South side, east of No. 271.
323	D		"	South side, west of Martin st.
324	D		"	South side west of No. 419.
110	L		McKinley	South side, east of Park ave.
111	L		"	West side, south of Russell st.
195	L		"	West side, cor. West st.
112	M		Mechanic	North side, east cor. Pleasant st.
113	M		"	North side, west cor. Elm st.
114	M		Middle	West side, opposite Centre st.
115	M		Myrtle	North side, opposite Foster st.
116	M		"	West side, east of Beaver brook.
308	L		Martin	West side, 400 feet south of Marlboro.
286	L		North	South side, east of No. 186.

NO. AND LOCATION OF FIRE HYDRANTS—Continued

No.	Post	Flush	Street	Location
317	L		Ninety-third	East side, south of Church st.
309	L		Prescott	West side, south of Marlboro st.
117	L		Park	North side, west of Colorado st.
118	L		Park Ave.	East side, north of West st.
119	L		"	East side, cor. of Russell st.
120	L		"	East side, north of Russell st.
121	L		"	East side, opposite Arch st.
122	L		Pearl	West side, north of railroad.
123	L		"	West side, south of Hart place.
124	L		"	West side, at Ash Swamp road.
125	L		"	West side, near turn of road.
126	L		"	North side, 600 ft. west of schoolhouse.
127	L		"	South side, west of schoolhouse.
128	H		Prospect	North side, west of Forest st., near top of hill.
236	L		Page	West side, near house No. 40.
285	L		"	East side, near Greenlawn st.
222	L		Pine Ave.	East side, near house No. 17.
223	L		"	East side, near house No. 45.
284	D		"	East side, north of Park ave.
260	L		Ridgew'd Av.	South side, cor. May st.
291	L		Russell	West side, near Roosevelt st.
228	L		Roosevelt	West side, cor. of Fairview st.
129	L		Railroad	North side, west cor. Wells st.
130	D		"	South side, near Wright's meat house.
131	M		"	South side, east of 93d st.
133	M		"	North side, at Beaver Mills office.
134	H		"	Southwest cor. Cheshire chair shop.
135	L		"	West of Cheshire chair shop.
136	L		"	East of furniture shop.
137	H		"	South side of furniture shop.
138	L		Railroad Sq.	South side, west of passenger depot.
139	L		"	North side, opposite freight depot.
140	L		Ralston	East side, north cor. of Davis st.
141	M		Roxbury	South side, near livery stable.
142	M		"	North side, front of No. 28.
143	M		"	North side, opposite Norway ave.
144	M		"	South side, opposite Franklin st.
145	M		"	North side, east cor. of Beech st.
147		H	"	West side, opposite Terrace st.
283	L		"	North side, at No. 394.
243	L		Rich'dson Ct.	West side, opposite No. 24.
81	L		River	West side, opposite Leverett st.
256	L		Sullivan	West side, cor. Giffin st.
257	L		"	West side, at Barcomb st.
281	L		"	West side, north of No. 70.
148	L		School	East side, north of Winter st.
149	L		"	East side, south of Castle st.

NO. AND LOCATION OF FIRE HYDRANTS—Continued

No.	Post	Flush	Street	Location
150	L		School	East side, cor. West st.
151	L		"	East side, opposite Leverett st.
152	L		Spring	North side, west cor. of Towns st.
153	L		"	North side, east cor. of Brook st.
269	L		"	South side, east of Washington st.
154	L		Spruce	North side, east cor. of Forest st.
155	M		South	North side, opposite Middle st.
156	L		Summer	West side, south of Marlboro st.
218	L		South Keene	East of iron bridge.
219	L		"	At railroad crossing.
220	L		"	South side, top of hill.
240	L	3-way	Swan'y F.Rd.	South side, near Cole's mill.
244	L		Terrace	West side, near No. 61.
157	M		Tannery	West side.
158	L		Taylor	North side, east of Towns st.
159	L		Union	North side, east cor. of Green st.
160	L		Valley	West side, south of Church st.
161	M		Vernon	North side, west cor. of Elm st.
295	L		off Vernon	Rear Baptist Church
265	L	3-way	Victoria	At end of street.
162	M		Washington	East side, north of City Hall.
163	M		"	East side, north cor. of Spring st.
164	L		"	West side, north cor. of Mechanic st.
165	L		"	East side, north cor. of Beaver st.
166	L		"	West side, north cor. of Pine st.
251	L		"	East side, near No. 555.
259	L		"	East side, north of Burdett chair shop.
252	L		"	East side, at Concord road.
167	L		"	East side, south of Greenlawn st.
168	L		"	East side, south cor. of Cottage st.
169	L		"	East side, south of Wilford st.
170	L		"	East side, south of Washington ave.
171	L		"	East side, north of George st.
172	L		"	East side, north of George st.
173	L		"	East side, near Morse's.
238	L		"	East side, north of No. 541.
174	L		Wash'gt'n Av.	North side, west cor. of Ellis ct.
175	L		Water	South side, east of Main st.
176	L		"	South side, west cor. of Willow st.
177	L		"	South side, west of Grove st.
178	L	3-way	"	South side, east of Russell's factory.
287	L	3-way	"	North side, east of railroad.
179	L		"	South side, east of railroad.
180	L		"	South side, opposite Valley st.
181	L		"	South side, top of hill.
182	L		Wilford	North side, near Green's shop.
217	L		Wheelock	East side, cor. of Russell st.
183	L		Willow	East side, south of Water st.
229	L		"	West side, 200 ft. north of Marlboro st.

NO. AND LOCATION OF FIRE HYDRANTS—Continued

No.	Post	Flush	Street	Location
230	L		Wilber	West side, 300 ft. north of Water st.
184	M		Winter	South side, opposite Middle st.
185	L		Woodburn	East side, south cor. Linden st.
232	L		"	East side, opposite Perham st.
186	L		West	North side.
275	D	3-way	"	South side, cor. St. James st.
187	L		"	North side, west of St. James st.
188	M		"	North side, east cor. of Colorado st.
276	P		"	North side, cor. Wilder st.
189	M		"	North side, east cor. of Ashuelot st.
190	L		"	South side, west cor. of Island st.
191	L		"	North side, west of bridge.
192	L		"	North side, opposite Pearl st.
193	L		"	North side, west of Pearl st.
194	L		'	North side, opposite C. P. Pitcher's.
196	M		"	North side, opposite Tannery place.
197		H	"	North side, opposite Foster's house.
198	M		Winchester	North side, opposite Madison st.
245	L		"	North side, west cor. Wilson st.
199	M		"	North side, west of railroad.
200	M		"	North side, opposite Winchester ct.
202		H	"	West side, south of schoolhouse.
203		H	"	West side, opposite Whitcomb farm.
204		H	"	East side, near No. 460.
205	L		"	West side, at brick house.
206		H	"	East side, at Williams farm.
297	L		"	West side, south of schoolhouse.
298	L		"	West side, near No. 335.
299	L		"	West side, near No. 363.
300	L		"	West side, near No. 391.
207		H	"	East side, Hamblett old place.
208	L		Wilson	West side, south of Davis st.
237	L		"	East side, near Commercial st.
216	L		Wyman Way	North side, east cor. of Hyde st.
311	L	3-way	"	North side, opposite No. 28.
241	L		Wilder	East side, north of M. O. Spaulding's.
268	L		Walker Ave.	West side, cor. Greenwood ave.
270	L		Winch't'r Ct.	At south end of court.
290	L		Woodbury	North side, opposite No. 22.
310	L		"	North side, opposite No. 46.
302	E*		Wilcox Ter.	East side at end of street.
328	L		Wright	North side.

*Eddy

PRIVATE HYDRANTS IN USE DECEMBER 1, 1924

1	L	Faulkner & Colony, northeast corner of mill.
2	L	Faulkner & Colony, southeast corner of mill.
3	L	Faulkner & Colony, southwest corner of office.
10	C	Faulkner & Colony, south of dye house.
4	L	Faulkner & Colony, northwest corner of mill.
11	C	Faulkner & Colony, northwest corner of boiler house.
13	C	Faulkner & Colony, west of coal shed.
5	L	J. P. Rust, south side Water street, east of mill.
6	L	J. P. Rust, east side of mill, half-way of mill.
7	L	J. P. Rust, southeast corner of dry house.
8	L	J. P. Rust, west side of mill, half way of mill.
9	L	Fowler's Mill, south side of mill, east of boiler house.
12	L	Keene Gas & Electric Co., Ralston St., S. E. corner of lot.
14	L	B. & M. R. R., N. of main line R. R., near machine shop.
15	L	B. & M. R. R., near turntable, B. & M. R. R.
16	L	F. B. Pierce Co., at mill.
17	L	Burdett Chair Co., rear of mill.
18	L	Impervious Package Co., at sawmill, Pearl street.
19	L	Beaver Mills, in yard south of mills.
20	L	Beaver Mills, in yard, south of mills.
21	H	B. & M. R. R., near office.
22	L	B. & M. R. R., south of blacksmith shop.
23	L	Keene Mica Co., west side Ralston St., south of shop.
24	L	B. & M. R. R., north of main office.
25	K	3-way, McElwain, north end of shop.
26	K	3-way, McElwain, south of shop.
27	L	3-way, Sprague & Carleton, east of shop.
28	D	2-way, Rear of high school.

RECAPITULATION OF HYDRANTS, 1924

Matthews post, 4-way	1
Matthews post, 3-way	2
Matthews post, 2-way	51
Ludlow post, 3-way	15
Ludlow post, 2-way	227
Darling post, 3-way	3
Darling post, 2-way	16
Eddy post, 2-way	1
Humphrey post, 2-way	2
Humphrey flush, 2-way	9
Coffin post, 2-way	1
Total public hydrants	328
Total private hydrants	28
Total number of hydrants in use December 1, 1924	356

SEWER DEPARTMENT

SERVICES

Reported December 1, 1923,	2,070	
Additions to December 1, 1924,	67	
Whole number December 1, 1924,		2,137

PAID OUT

Bills paid,		$4,690 18
Office,	$300 00	
Shop,	25 00	
Services,	613 00	
General repairs,	1,158 41	
Yard,	50 00	
Truck,	200 00	
New Sewers,	1,062 17	
Reconstruction,	1,281 60	
		$4,690 18
CHASE PLACE		
Stock,	$40 50	
Labor,	51 83	
		$92 33
BRUDER STREET		
Stock,	$80 90	
Labor,	184 56	
		$265 46
HARDY PLACE		
Stock,	$66 44	
Labor,	104 71	
		$171 15

GURNSEY STREET

Stock,	$24 42	
Labor,	30 00	
		$54 42

PROSPECT STREET

Stock,	$20 14	
Labor,	39 71	
		$59 85

STURTEVANT PLACE

Stock,	$77 30	
Labor,	215 29	
		$292 59

MARLBORO STREET

Stock,	$10 69	
Labor,	20 00	
		$30 69

RIVER STREET

Stock,	$39 28	
Labor,	56 40	
		$95 68
		$1,062 17

RECONSTRUCTION

WOODBURN

Stock,	$595 24	
Labor,	686 36	
		$1,281 60
Cost of new sewers, 1924,	$1,062 17	
Reported December 1, 1923,	130,919 83	
Cost of new sewers December 1, 1924,		$131,982 00

Cost of reconstruction 1924,	$1,281 60	
Reported December 1, 1923,	674 61	
		$1,956 21
Total cost of sewers December 1, 1924,		$133,938 21

SEWER PIPE LAID IN 1924

Street	M. H.	6″	8″
Bruder		385	
Chase Place		128	
Gurnsey		90	
Hardy Place		300	
Marlboro	1		
Prospect		90	
River		445	
Sturtevant Pl.		175	
Woodburn	3		1355
Off Marlboro		50	
	4	1663	1355

KEENE SEWERS.

Mains and Laterals in Use December 1, 1924.

STREET.	M. H.	TANK.	6 in.	8 in.	10 in.	12 in.	15 in.	18 in.
Adams			1528					
Adams Court			214					
Appian Way		1	1325					
Armory			1700					
Appleton			258					
Ashuelot	3				1741			
Ashuelot Court			314					
Blossom			135					
Barker				512				
Baldwin			250					
Baker	4		1114		1065			
Beaver		3	2121					
Beech			760					
Brook	2		605			750		
Butler Court	4						1085	
Blake			566					
Boston Place			200					
Bruder			385					
Chase Place			128					
Congress	4		450	525	608			
Crescent			600					
Castle			272					
Colorado		1	937		514			
Carpenter			995					
Carroll	1	1	1950					
Central Square	3		280		285			
Centre		1	370					
Church	3	1	2690	850				
Chestnut			265					
City Hall		1	312					
Coolidge		1	340					
Court	2		3431		655			
Cross		2	1000					
Clark's block			185					
Crossfield			206					
Cottage			560					
Dartmouth			450					
Duffy Court			200					
Damon Court			400					
Davis	3		150			1400		
Douglass		1	1080					
Dover			980					
Dunbar	1	1	1112					
Edgewood, Main	7				200	2250		
Eastern Avenue			775					
Edwards			441					
Elliot		1	880					
Ellis Court			300					

Mains and Laterals in Use December 1, 1924.—Continued.

STREET.	M. H.	TANK.	6 in.	8 in	10 in.	12 in.	15 in.	18 in.
Elm	2		3600	537	135			
Emerald	1		1089					
Edgewood Avenue	1		275		650			
Federal			85					
Foundry			585					
Fairview			534	516				
Fairfield Court			220					
Forest			1354					
Franklin		1	960					
Fowler			262					
Foster			600					
Gardner			194					
Gates			150					
Gilsum			2297					
Grant		1	842					
Green			450					
Greenlawn			350					
Grove		1	895					
Gurnsey			452					
Greenwood Avenue	1		80	350	250			
Greenwood Court			130					
Hardy Place			300					
Hooper			548					
Hart Place			300					
Harrison	4						560	
High		3	1538					
Howard	1		1199		314			
Howard Court			218					
Howard Place			200					
Hyde			430					
Island	3		1356	1000				
Jennison			188					
Kenworth Avenue	1		50		180		1040	
Kelleher	3							
Kingsbury			416					
Lamson	1		285					
Lincoln		2	1930					
Leverett			286	360				
Laurel	5				1150			
May	1		370					
Main	9	5	7330	1619	240	1022		
Marlboro	20	1	4654	2953				
Off Marlboro			200					
Maple			426					
Mechanic	1	1	450	320				
Middle		1	325					
Monadnock			570					
Monadnock Court			142					
Myrtle			620					
Mystic			200					

Mains and Laterals in Use December 1, 1924.—Continued.

STREET.	M. H.	TANK.	6 in.	8 in.	10 in.	12 in.	15 in.	18 in.
McKinley	1		356	750				
Martin			720					
Norway Avenue			275					
Ninety-third			170					
North			1635					
North Lincoln	1	1	815					
Norton	2				500			
Nelson			250					
Oak		1	505					
Prescott			330					
Proctor Court			494					
Park			672					
Page		1	1232					
Pine			510					
Pine Avenue			1024	600				
Pleasant			480					
Probate			726					
Prospect		1	710					
Portland			150	350				
Park Avenue	2		976	454	1506			
Pearl	8						3838	
Reservoir			425					
Russell	1		800	630				
River	1		445	1230				
Richardson Court			800					
Railroad		1	1160					
Railroad Square			460					
Ralston	2		350			680		
Roxbury	4	2	3029	800				
Roosevelt			425					
Roxbury Court			300					
Riverton Avenue	1		490		487			
Ridgewood Avenue	1		362					
Sturtevant			175					
School		1	1720					
South			506					
Spring		1	745					
Spruce	3	1	483	917				
Summer		1	690					
St. James		1	270					
Taylor		1	500					
Tiffin			178					
Terrace		1	825					
Towns			190					
Union		2	740					
Valley		1	1050					
Vernon	2	1	133		387			
Victoria	2		400	190				
Wilford			500					
Washington	1	1	6600					

Mains and Laterals in Use December 1, 1924.—Continued.

STREET.	M. H.	TANK.	6 in.	8 in.	10 in.	12 in.	15 in.	18 in.
Washington Avenue			520					
Water	2	2	3343	665				
West	17	1	3015		775	1120	1506	
Willow		1	820					
Wagner			190					
Woodburn	3		275	1355				
Wells			70					
Wilson		2	724					
Woodbury			205					
Winchester			2084				200	
Winchester Court			550					
Wilbur			880					
Wilcox Terrace			350					
Winter		1	850					
Wyman Way			1288	100				
Wyman Way Court			180					
Whitcomb Farm	2							1162
Wheelock	1			364				
Wilder			850					
Beaver main	17						6180	
Beaver mills			315					
North End main	13				1457	2861		
Totals	178	57	126251	17847	13099	10083	14409	1162

RECAPITULATION

6-inch pipe	126,251 ft.
8-inch pipe	17,847 ft.
10-inch pipe	13,099 ft.
12-inch pipe	10,083 ft.
15-inch pipe	14,409 ft.
18-inch pipe	1,162 ft.
	182,851 ft.

Or 34 miles, 3,331 feet.

DRAIN DEPARTMENT

Balance brought forward,	$293 59	
Appropriations,	7,500 00	
Cash for labor and stock,	1,383 31	
		$9,176 90
Bills paid,		$9,531 37
Office,	$600 00	
General repairs,	1,448 30	
Yard and stock,	1,318 87	
Thawing drains,	264 20	
New drains,	5,500 00	
Truck,	400 00	
		$9,531 37
Overdrawn,		$354 47

DRAIN, 1924

HOWARD AND GILSUM STREETS

Stock,	$37 70	
Labor,	30 00	
		$67 70

BEAVER STREET

Stock,	$1,724 47	
Labor,	748 03	
		$2,472 50

MARLBORO STREET—BAKER TO MARTIN

Stock,	$410 15	
Labor,	267 49	
		$677 64

COURT STREET TO LINDEN STREET

Stock,	$136 70	
Labor,	146 13	
		$282 83

ROXBURY CB

Stock,	$16 65	
Labor,	6 00	
		$22 65

HARDY PLACE

Stock,	$202 12	
Labor,	74 65	
		$276 77

DITCH CASTLE TO NORTH OF LEVERETT

Stock,	$639 72	
Labor,	297 82	
		$937 54

MECHANIC CB

Stock,	$4 55	
Labor,	4 00	
		$8 55

EDGEWOOD DRAIN

Stock,	$125 20	
Labor,	56 80	
		$182 00

WINTER STREET CB

Stock,	$10 60	
Labor,	8 55	
		$19 15

SCHOOL STREET 2BC

Stock,	$30 20	
Labor,	16 00	
		$46 20

SULLIVAN STREET

Stock,	$103 17	
Labor,	61 00	
		$164 17

NEW DRAINS

Washington to Carroll,		
Stock,	$277 30	
Labor,	65 00	
		$342 30
		$5,500 00
Cost of new drains, 1924,	$5,500 00	
Reported December 1, 1923,	75,509 97	
Total cost of drains December 1, 1924,		$81,009 97

DRAIN PIPE LAID IN 1924

Street	8″	10″	12″	15″	18″	24″	CB	MH
Beaver	225		380	1200			20	1
Court		160					2	
Hardy Place	60	236					5	
Edgewood							5	
Marlboro	46		264	156			4	1
Mechanic							1	
Roxbury							1	
School							1	
West	94						1	
Winter							1	
Portland to West	8			214	473		1	1
Washington to Carroll						280		
Beech Hill Filter	240							
	673	396	644	1570	473	280	42	3

APPROXIMATE TABLE OF SURFACE DRAINS IN USE DEC. 1, 1924.

Streets.	Pipe.														
	6 in.	8 in.	10 in.	12 in.	15 in.	18 in.	20 in.	22 in.	24 in.	36 in. Brick	Stone.	Catch-basins	Grates.	Manholes.	Open Ditch.
Adams	32	235	26	368		470						13			
Appian Way		40				1120						3		3	
Appleton	30											1	1		
Arch				100	100							1	3		
Armory		55										3			
Baker		60		400					930			6	1	2	
Beaver		303	543	482	1200							31	2	1	
Brook	40	254										5	3		
Beech	110	148	224	40								6	1		
Blake	280	80	600									12	1		
Baldwin		15	425									3			
Congress		30							600			1			
City Hall		200										4	2		
Chestnut			415									2			
Carpenter					50					274		1		1	
Carroll	270	198	806	500								17	2		
Central Square		490	600	320	154							22			
Center		220	94									4	3		
Church	26	477	562	598	530	40						17	10		
Crossfield		320										2			
Colorado	76	470	208			150						9	1		
Coolidge	50											1	1		
Court	200	1554	953	1390	540							23	23	2	
Cross	34	156	286									10			

APPROXIMATE TABLE OF SURFACE DRAINS IN USE DEC. 1, 1924.—Continued.

Streets.	Pipe.									36 in. Brick.	Stone	Catch-basins	Grates.	Manholes.	Open Ditch.
	6 in.	8 in.	10 in.	12 in.	15 in.	18 in.	20 in.	22 in.	24 in.						
Castle						85						3			
Davis		46		800	632							10		1	
Douglass		20										1			
Dover	12	226	273									6	1		
Dunbar	166											6	1		
Duffy Court		16	20									2			
Edwards	130	50	252	230								5			
Elliot		550										1	1		
Elm	218	208	342	1893	500	18	380					24	14		
Emerald	190	189	320	545	315							5	15	1	
Edgewood												5			
Forest		330	150									6	4		
Fairview			188									2	2		
Franklin	70	457										7	3		
Foster	40	980										4			
Federal			140									2			
Grant		40										2			
Gilsum		80	500	504					150			10	2		
Green		12		415									3		
Greenlawn	40	200										4			
Grove	112	570										10			
Gurnsey	30	128										2	1		
Hardy Place		60	236									5			
Hyde		26										1			

APPROXIMATE TABLE OF SURFACE DRAINS IN USE DEC. 1, 1924.—Continued.

Streets.	Pipe.									36 in. Brick.	Stone.	Catch-basins	Grates.	Manholes.	Open Ditch.
	6 in.	8 in.	10 in.	12 in.	15 in.	18 in.	20 in.	22 in.	24 in.						
Harrison	20			250								1	3		
High	240	408										14			
Howard	146	330	1295	512					24			22	13	1	
Island	166	226	438	612								9	3		
Jennison		120										5			
Kingsbury		60	70												
Kelleher												1			
Leverett		56			630							5			
Lamson		55	104									7		2	
Maple		40										2			
Main	173	2959	1277	1764	577	6						66	8	3	
Marlboro	210	930	714	1394	728							43	5	3	
Mechanic		258	68			210						6	5		
Madison	95					230		550	656			1	4	1	
Middle	80	300										6	1	2	
North				140								5			
North Lincoln		190	176									5			
Norway Avenue		90		260								5			
Pine	100	130										3	1		
Pearl	50	62	380									2	7		
Pleasant		20		175	275							2	4		
Probate				630								6	6	1	
Prospect				44	42								2		
Park Avenue		340		805	1073							20	1		

APPROXIMATE TABLE OF SURFACE DRAINS IN USE DEC. 1, 1924.—Continued.

Streets.	Pipe.														
	6 in.	8 in.	10 in.	12 in.	15 in.	18 in.	20 in.	22 in.	24 in.	36 in. Brick	Stone.	Catch-basins	Grates.	Manholes.	Open Ditch.
Portland	18	22	260	220								2			
Pine Avenue												2			
Russell												2			
Railroad	162	98	260			1290						8	13		
Ralston					300		628					3	2		
Roxbury	592		839	1010					128	920		31	22	3	
Richardson Court		40	200		220							5		1	
School	90	80	12	100								11	1		
Spring	70	609	250									7	8		
Spruce	56	129	44	42		250						3	3		
St. James	76	112		342								1	2		
South	18	106	86									2		1	
Summer	180	465										10			
South Lincoln	26	310	950	775								21			
Towns		30										1	1		
Taylor		40										2			
Tyler Ravine							21								
Valley	6	124	125									2	4		
Vernon	24	335										4	1		
Wilder		48	50			626						5	1	2	
Willow		546										4			
Washington	485	479	594	2163	336	60	60					35	5		
Washington Avenue			78									2			
Water	206	548		1830								11	14	1	

APPROXIMATE TABLE OF SURFACE DRAINS IN USE DEC. 1, 1924.—Continued.

Streets.	Pipe.								24 in.	36 in. Brick.	Stone.	Catch-basins	Grates.	Manholes.	Open Ditch.
	6 in.	8 in.	10 in.	12 in.	15 in.	18 in.	20 in.	22 in.							
Wilson	30	470	448									5	5		
West	450	910	104	1426	1413	250			310			52	18		
Wells						300						1	1		
Winchester		400	278	1112	610		324					20	1	4	
Winter	384	182	550									15	6		
Wilbur			80										1		
Woodburn												2			
Wilcox Terrace		60	200									4			
Private Land															
Town Brook						360			85		760				
St. James to River					1052						130	1	4		
Roxbury to Water				140	180										1520
Railroad Land	350		340			2400						2			
Elliot to brook		240	451	340	50										
Beaver Brook															10602
Portland to West					214	613					320			1	1843
Washington to Carroll									813						1538
Tannery Ditch					1400										2560
Arch to West						246									2214
Beech Hill Filter		240													
Totals	6,846	24065	19547	25499	13138	8,844	1,413	550	3,696	1,194	1,210	835	282	38	19,845

RECAPITULATION

Manholes	39
Catch basins	835
Grates	276

Covered drains 106,008 ft, or 20 miles, 4080 ft.
Open ditches 19,845 ft., or 3 miles, 4,005 ft.

RECOMMENDATIONS

WATER

I respectfully recommend:

That all dead ends be eliminated as far as practicable.

DRAINS

That the 30″ pipe in Carpenter Street be extended to Kingsbury Street.

Respectfully submitted,

PAUL F. BABBIDGE,
Superintendent

REPORT OF ASSESSORS

To the Honorable Board of Mayor and Aldermen of the City of Keene:

The Board of Assessors of the City of Keene respectfully submit the following report as provided by the terms of the ordinance under which said board was created.

Total appraised valuation of all the real estate in the city assessed for taxation for the year 1924.		
Land and buildings,	$12,407,593 00	
Mills and machinery,	975,000 00	
		$13,382,593 00
Total appraised valuation of all the personal estate in the city assessed for taxation for the year 1924,	$2,912,481 00	
Total valuation, not including automobiles,		$16,295,074 00
Tax rate, $2.22.		
Taxes on real estate and personal,	$368,264 59	
Taxes from polls,	32,285 00	
State and county taxes, on exempted properties,	4,108 80	
Amount to be collected by tax collector for the year 1923,		$404,658 39

THE REAL ESTATE WITHIN THE CITY LIMITS OWNED BY THE CITY AND THE VALUE OF THE SAME

Ward		
4.	Wheelock park, 23.97 acres; addition, 15.35	
2.	Robin Hood forest, 83 acres,	2,800 00
2.	*City Park, 16.15 acres.	
2.	Children's Wood park, 12 acres,	300 00
2.	Minister lot, 55.50 acres,	600 00
3.	Central Park, 0.40 acres.	
1.	City pasture, 68.70 acres, and buildings,	6,635 00
3.	*Sylvan Lake, 73.97 acres.	
2.	Stone crusher lot, 14.37 acres.	
1.	Fairfield land, 18.60 acres,	2,500 00
	Brooks land, 1 acre,	50 00
4.	Ladies' Wildwood park, 12.25 acres,	4,000 00
2.	City Hall block,	65,000 00
3.	City fire station,	16,000 00
2.	Land and buildings in rear of City Hall,	17,000 00
Playground, Lower Main Street,		7,500 00
Sand bank, Lower Main Street,		3,000 00
Dinsmoor Woods,		2,500 00
Faulkner & Colony,		2,000 00

*See property Keene Water Works.

EXEMPTIONS BY VOTE OF CITY GOVERNMENT

FREE FROM ALL TAXES

Lynn Wood Heel Co., machinery, $36,607; stock in trade, $25,074; expires April 16, 1924.

Martell Manufacturing Co., factory, $43,000; machinery, $40,000; stock in trade, $80,000; expires April 15, 1925.

EXEMPTED PROPERTIES PAYING CITY AND COUNTY TAXES

International Narrow Fabric Co., machinery, $50,000; stock in trade, $20,000; expires April 1, 1926.

Keene Artistic Narrow Web Co., factory, $20,000; machinery, $2,500; expires October 5, 1926.

Morgan Manufacturing Co., factory, and machinery, $195,000; stock in trade, $100,000; expires April 1, 1927.

New Brattleboro Overall Co., factory, $30,000; expires February 17, 1926.

Wilcox Comb Co., new factory and land, $11,000; expires October 21, 1925.

Kingsbury Manufacturing Co., new factory, $30,000; expires September 2, 1925.

Wassookeag Woolen Mill, machinery, $40,000; stock in trade, $49,500; expires 1929.

Carey Manufacturing Co., machinery, $5,000; stock in trade, $17,000; lands and buildings, $30,000.

Keene Silk Fibre Mills, Emerald Street, land and buildings, $45,000; machinery, $32,500; stock in trade, $20,000.

Sprague & Carleton, off West Street, machinery, $9,500; stock in trade, $61,000; land and buildings, $65,000.

McElwain Co., new brick building, $100,000; stock in trade, $32,000; machinery, $62,000.

APPRAISED VALUE OF REAL ESTATE IN BUSINESS DISTRICT

Ward		
5.	Abbott Grocery Co., buildings and land, St. James Street,	$4,000 00
	Buildings, Railroad Square,	8,000 00
	9,380 square feet land,	10,000 00
4.	Ashuelot National Bank, area of land, 2,115 square feet.	
	Value of land,	6,350 00
	Value of buildings,	8,650 00
5.	Baldwin, C. C., 4,518 square feet of land, and Commercial Garage,	17,000 00
3.	Ball, Mary A. Estate, area of land, 8,312 feet.	
	Value of land,	35,500 00
	Value of buildings,	14,500 00

Ward		
1.	Barry, Edw. J., area of land, 5,200 feet.	
	Value of land,	4,400 00
	Value of buildings,	2,560 00
5.	Blanchard & Whitney.	
	Value of land,	6,000 00
	Value of buildings,	11,000 00
5.	Boston & Maine Railroad, land and garage and round house,	4,200 00
	Dinsmoor House and land,	16,500 00
1.	Eagle Hotel land,	25,000 00
1.	Eagle Hotel buildings,	10,000 00
1.	Merriam House and land,	9,000 00
	Aldrich House and land,	9,000 00
1.	American Express building,	5,500 00
2.	Bridgman, Chas. Estate, area of land, 3,780 feet.	
	Value of land,	14,375 00
	Value of buildings,	16,625 00
5.	Bruder, Alexander S., area of land, 2,770 feet.	
	Value of land,	11,000 00
	Value of buildings,	19,000 00
5.	Bruno & Barile, Main and Commercial Streets, 30,047 square feet land,	25,000 00
	Buildings,	120,000 00
3.	Carpenter, Mrs. A. S. Estate, area of land, 9,430 feet.	
	Value of land,	7,300 00
	Value of buildings,	3,700 00
4.	Chamberlain, W. P. Co., area of land, 10,320 feet.	
	Value of land,	44,000 00
	Value of buildings,	41,000 00
2.	Cheshire County Bank, area of land, 5,763 feet.	
	Value of land,	28,800 00
	Value of buildings,	38,200 00

Ward		
5.	Cheshire National Bank, area of land, 1,975 feet.	
	Value of land,	7,000 00
	Value of buildings,	17,000 00
2.	Colony, George H. Estate, area of land, 5,118 square feet.	
	Value of buildings,	36,500 00
	Value of land,	20,500 00
3.	Corey, Mrs. Francis, area of land, 6,180 square feet.	
	Value of land,	5,000 00
	Value of buildings,	10,000 00
5.	Cushing, J. Estate, buildings,	5,000 00
	8,397 square feet, land,	10,000 00
1.	Duffy, John, Railroad Street, area of land, 3,755 feet.	
	Value of land,	3,000 00
	Value of buildings,	4,000 00
	Wells Street, land, 2,130 square feet,	1,200 00
1.	Duffy, Mary A., Church Street, area of land, 3,385 square feet.	
	Value of land and building, French block,	4,500 00
	Value of buildings and land,	5,500 00
5.	Elliot, W. H. & J. W., area of land, 11,235 square feet.	
	Value of land,	36,000 00
	Value of buildings,	49,000 00
1.	Elliot, John, Railroad Street, area of land, 7,348 square feet.	
	Land and buildings,	3,000 00
1.	Ellis, Mrs. Bertram, area of land, 61,880 square feet.	
	Value of land,	96,000 00
	Value of buildings,	48,000 00
1.	Fairfield's Garage.	
	Value of building,	18,000 00

Ward		
3.	Gas & Electric Appliance Co., area of land, 20,063 square feet.	
	Value of land,	50,000 00
	Value of buildings,	25,000 00
5.	Georges, Max W., area of land, 14,070 square feet.	
	Value of land,	15,000 00
	Value of buildings,	20,000 00
1.	Gurnsey R. E. & Mrs. Grace Callahan, Estate, area of land, 9,430 square feet.	
	Value of land,	38,000 00
	Value of buildings,	47,000 00
5.	Holbrook Grocery Co., area of land, 3,830 square feet.	
	St. James Street. Value of land,	6,000 00
	Value of buildings,	24,000 00
4.	Howe, Barbara, Armory land and building,	7,500 00
5.	Howe, Reginald, Buffum block, area of land, 4,530 feet.	
	Value of land,	18,000 00
	Value of buildings,	22,000 00
3.	Huntress, Frank, area of land, 16,997 square feet.	
	Value of land,	15,600 00
	Value of buildings,	19,400 00
1.	Jones, Chas. A., area of land, 16,300 square feet.	
	Value of land,	17,000 00
	Value of buildings,	23,000 00
4.	Lane, F. E., block, Philip Faulkner, trustee, area of land, 1,800 square feet.	
	Value of land, corner Winter Street,	9,000 00
	Value of buildings,	11,000 00
1.	Lane, Elisha F., E. F. L. block, area of land, 10,250 square feet.	
	Value of land,	43,000 00
	Value of buildings,	72,000 00

Ward		
1.	Lane block, area of land, 28,880 square feet.	
	Value of land,	43,000 00
	Value of buildings,	67,000 00
5.	Lane, E. F., Exchange block, area of land, 59,333 square feet.	
	Value of land,	20,000 00
	Value of buildings,	30,000 00
5.	Latchis, Demetrios, total area of land, 28,905 square feet,	40,000 00
	Lamson block and theatre,	95,000 00
3.	Libbares, George and Fred, area of land, 2,485 square feet.	
	Value of land,	3,500 00
	Value of buildings,	11,500 00
	Mathieu, Beatrice, laundry and machinery,	5,000 00
2.	Melvin, James T., area of land, 7,800 square feet.	
	Value of land,	6,000 00
	Value of buildings,	7,000 00
5.	Nims, Arthur B., block, Lamson and Federal Street, area of land, 3,504 square feet.	
	Value of land,	4,000 00
	Value of building, unfinished,	10,000 00
5.	Nims Bros & Co., area of land, 1,800 square feet.	
	Value of land,	7,000 00
	Value of buildings,	14,000 00
1.	Nims, Mrs. Sidney A., Church Street, area of land, 3,537 square feet,	
	Value of land,	5,000 00
	Value of buildings,	8,875 00
1.	Petts, Ferdinand, area of land, 10,000 square feet.	
	Value of land,	10,000 00
	Value of buildings,	5,000 00

Ward		
4.	Putnam, Fred A., owner, tin shop, West Street, 3,006 square feet.	
	Value of land,	9,000 00
	Value of building,	3,000 00
4.	Russell, Harry L. and Geo. T., area of land, 2,135 square feet.	
	Value of land,	10,500 00
	Value of buildings,	29,500 00
1.	Saunders, Joseph F., area of land, 5,788 square feet.	
	Land and buildings,	2,500 00
5.	Sentinel Printing Co., area of land, 4,815 square feet.	
	Value of land,	20,000 00
	Value of buildings,	35,000 00
	Machinery,	15,000 00
1.	Spaulding, Herbert H., area of land, 4,950 square feet.	
	Value of land and building,	6,600 00
1.	Spencer Hardware Co., area of land, 9,690 square feet.	
	Value of land and buildings,	21,000 00
2.	Stone, Charles H. Estate, area of land, 2,025 square feet.	
	Value of land,	8,000 00
	Value of buildings,	13,000 00
1.	Swift & Co., area of land, 2,370 square feet.	
	Value of land and buildings,	5,700 00
5.	Tierney, John C., area of land, 1,465 square feet.	
	Value of land,	2,500 00
	Value of buildings,	12,500 00
5.	Whipple, Fred O., area of land, 4,182 square feet.	
	Value of land,	8,000 00
	Value of buildings,	12,000 00

Ward		
4.	Whitcomb, Elbridge G. Estate, area of land, 5,676 square feet.	
	Value of land,	20,000 00
	Value of buildings,	5,000 00
2.	Whitcomb, Elbridge G. Estate, area of land 7,200 square feet.	
	Value of land and buildings, Roxbury Street,	9,000 00
3.	Willard, L. M., area of land, 21,365 square feet.	
	Value of land and buildings,	16,500 00
1.	Wright, Mrs. J. H., area of land, 9,200 square feet.	
	Value of land and buildings,	10,500 00

APPRAISED VALUE OF ALL MANUFACTURING PLANTS IN CITY FOR 1924

Beaver Mills, land and buildings,	$125,000 00
Machinery,	5,000 00
Burdett Chair Co., land and buildings,	16,500 00
Machinery,	5,500 00
Burr Foundry Co., land and buildings,	14,500 00
Demerette, Fisher & Co., land, Emerald Street,	5,000 00
Buildings,	17,000 00
Dodds Granite Co., land and buildings,	18,000 00
Machinery,	6,000 00
Faulkner & Colony Mfg. Co., land and buildings,	185,000 00
Machinery,	50,000 00
French Insulator & Mica Co., land,	1,350 00
Buildings,	9,300 00
Machinery,	1,350 00
Golding-Keene Co., land and buildings,	3,500 00
Hampshire Pottery Co., Morton land and buildings,	6,500 00
Machinery,	800 00

Impervious Package Co., land and buildings,	18,000 00
Machinery,	4,000 00
Pearl Street, land and buildings,	5,000 00
Jones, Robert C., land, shop,	3,500 00
Machinery,	300 00
Jones, William E., shop,	1,800 00
Keene Artistic Narrow Web Co.,	
1st Factory,	20,000 00
Machinery,	40,000 00
Keene Brick Co., land and buildings,	5,000 00
Ellis land,	1,500 00
Machinery,	300 00
Keene Chair Co., land and buildings,	20,000 00
Machinery,	3,200 00
Keene Glue Co., land and buildings,	11,600 00
Keene Mica Co., land and buildings,	7,500 00
Machinery,	7,000 00
Keene Woodenware Co., land and buildings,	50,000 00
Machinery,	10,000 00
Kingsbury Mfg. Co., buildings and land,	80,000 00
Machinery,	25,000 00
See Exemption $30,000.00.	
Lane, Elisha F. Estate, brick buildings,	15,000 00
N. E. Box Co., land and buildings,	24,500 00
Machinery,	9,500 00
Norwood, Calef Co., machinery,	20,000 00
Pitcher & Coogan, land, 3,000 square feet, and buildings,	3,500 00
Machinery,	900 00
Pittsburg Plate Glass Co., land and mill,	15,000 00
Machinery,	19,805 00
Putnam, Fred A., land and buildings,	15,000 00
Machinery,	4,500 00
Tin shop,	12,000 00
Putney, C. G., machinery,	2,000 00
Laundry building and land,	9,000 00

Swan & Whitcomb, land and building,	13,500 00
Russell, C. L. and Sons, land and buildings,	31,000 00
Machinery,	4,000 00
Wassookeag Woolen Mfg. Co., land and buildings,	30,000 00
Wright, John A. & Co., land and buildings,	19,000 00
Machinery,	9,000 00

STOCK IN TRADE OF MANUFACTURERS AND BUSINESS CONCERNS OF OVER $500

Abbott Grocery Co.,	$109,120 00
Adams Co.,	13,000 00
Aldrich Co.,	3,500 00
Amsden, Harry A., Mrs.,	8,500 00
Army and Navy Store,	1,500 00
Applin, E. H.,	3,500 00
Ashuelot Shoe Co.,	21,000 00
Ashuelot Electric Co.,	41,280 00
Bay State Tea & Butter Co.,	2,200 00
Beaver Mills,	45,000 00
Bogardus, J. Wilber,	13,000 00
Brown, Frank H.,	8,000 00
Bullard & Shedd Co.,	18,000 00
Bardis, M. and J.,	16,000 00
Beedle, C. C. & Co.,	10,000 00
Bennett, F. J. & Co.,	11,000 00
Bent, J. H.,	2,500 00
Beverstock, O. D. Co.,	11,300 00
Burdett Chair Co.,	42,000 00
Lumber,	32,000 00
Bergeron, Arthur,	10,000 00
Bon Ton Restaurant,	1,000 00
Burley, Harry H.,	21,000 00
Baldwin, Chas. C.,	750 00
Barcomb, Fred M.,	800 00
Batchelder Tire Service Co.,	1,500 00

Bergeron Plumbing Co.,	800 00
Bartolomew, Joseph,	1,500 00
Boufford, Nora,	500 00
Brisk, Joseph L.,	2,000 00
Butler, O. B.,	500 00
Bruder, Alex.,	500 00
Blanchard & Whitney,	15,000 00
Boufford Bros.,	3,000 00
Brooks, Clarence W.,	1,400 00
Brown, W. M., 2 stores,	2,250 00
Boston Cash Store,	1,000 00
Butterfield, Andrew,	2,000 00
Carpenter, F. A. & Co.,	4,500 00
Central Market,	6,000 00
Cheshire Clothing Co.,	9,000 00
Chabott, Elie,	7,500 00
Chamberlain, Wm. P. Co.,	130,000 00
Cheshire Beef Co.,	6,258 00
Cummings, Fred J.,	3,500 00
Cushing, J. & Co.,	15,000 00
Carter Coal Co.,	5,000 00
Cohen Bros.,	15,000 00
Cheshire Oil Co.,	2,500 00
Chilton, Thomas,	600 00
Crescent Shoe Co.,	13,000 00
Crocker, Harry,	1,000 00
Cloverdale Co.,	2,184 00
Callahan, Eugene,	600 00
Carpenter, Earl C.,	4,000 00
Cohen, Louis (Market),	1,000 00
Canton Restaurant,	3,000 00
Cheshire Coal Co.,	1,000 00
Davis, Archie,	7,600 00
Dodds Granite Co.,	2,000 00
Doukas Bros.,	2,000 00
Duffy, John M.,	15,000 00

Dee, E. P.,	1,500 00
Demerette Fisher & Co.,	5,000 00
Duchesneau, Thos. J.,	2,000 00
Davis, J. Earl,	1,500 00
Dangalo, Anthony,	500 00
Doubois, Morris,	500 00
Ellis Bros., Co.,	1,000 00
Empey, Ernest,	500 00
Eames, George H. & Son,	12,000 00
Fairbanks, O. K., & Son,	10,000 00
Fairfield, Guy,	12,000 00
Fish, A. E. & Co.,	15,000 00
Farr, Norman H.,	6,000 00
Faulkner & Colony Mfg. Co.,	200,373 00
Finkelstein, Samuel,	3,500 00
French Mica Co.,	3,325 00
Fitch & Hager,	1,800 00
Gem City Electric Co.,	2,000 00
Grower, Harry C.,	5,000 00
Giffin Coal Co.,	12,000 00
Gorges, Howard H.,	1,200 00
Goodnow, W. L. Co.,	123,300 00
Gurnsey Bros. & Co.,	19,000 00
Gurnsey, N. G. & Co.,	9,000 00
Gurnsey, Robert F.,	7,500 00
Gas & Electric Appliance Co.,	25,000 00
Gates, Ray,	500 00
Gilbert, Mrs. S. E.,	500 00
Golding-Keene Co.,	800 00
Gorges, Edward & Son,	800 00
Hansson, Nils,	1,038 00
Holton, Fanny M.,	600 00
Howard, O. J. & Co.,	2,000 00
Houran, D. F. Inc.,	6,000 00
Houpis & Protoppas,	1,000 00
Holbrook Grocery Co.,	147,113 00

Holbrook, Geo. E. & Co.,	9,337 00
Holdredge & Hilton,	3,100 00
Howe, Fred E.,	1,000 00
Howes, Jean P. & Co.,	5,000 00
Hampshire Pottery Co.,	5,000 00
Howe & Hayward,	5,000 00
Heaton, Albert S.,	500 00
Herdman, Walter S.,	700 00
Impervious Package Co.,	23,500 00
Jaquith, Forrest L.,	800 00
Johnson, Ernest H.,	5,000 00
Jones, Robert C.,	500 00
Joyce & Dedo,	500 00
Kafelt Mfg. Co.,	1,600 00
Kazanas Bros.,	2,500 00
Keating, Jerry,	575 00
Keene Glue Co.,	40,000 00
Keene Woodenware Co.,	100,000 00
Kingsbury Mfg. Co.,	86,376 0
Knowlton & Stone Co.,	45,000 00
Keene Chair Co.,	25,000 00
Keene Gas & Electric Co.,	26,730 00
Keene Mica Co.,	3,333 00
Keene Screen Co.,	5,600 00
Ken-Gray Garage,	3,000 00
Kirk, Ida G.,	1,200 00
Kimball, Edw. L.,	1,800 00
Keene Coal Co.,	5,000 00
Keene Washing Products Co.,	1,700 00
King, Lewis S.,	800 00
Knight, Oscar A.,	650 00
Keene Artistic N. W. Co.,	35,000 00
Keith, Jennie F.,	500 00
Kepple, Edward,	500 00
Kidder & Whitehouse,	1,650 00
Leveroni, R. P.,	2,000 00

Lesure, George H.,	2,000 00
Litchman, Hyman,	1,500 00
Ladies' Dry Goods Exchange,	11,000 00
Lombard Auto Co., Inc.,	1,400 00
Levine, Harris,	2,000 00
Libbares, Fred,	1,500 00
Liss, Michael,	800 00
Main Street Grocery,	2,200 00
Melvin, James T.,	1,800 00
Messer, Edward L.,	5,000 00
Marcou, D. H.,	500 00
Markem Machine Co.,	6,500 00
Miller Bros.-Newton,	19,000 00
Medvidofsky, M. Estate,	1,200 00
Martin, Clifford,	500 00
Mason, Harry F.,	600 00
Nims, Walter T.,	800 00
N. E. Box Co.,	19,000 00
Nims Bros. & Co.,	7,150 00
New Brattleboro Overhall Co.,	30,000 00
Nims, Arthur B.,	8,000 00
Neugebauer, Henry G.,	3,375 00
Norwood, Calef & Co.,	95,000 00
Ochipinti, Frank,	500 00
O'Neil, Daniel,	1,000 00
Parker, Calvert,	1,000 00
Platts, Geo. & Co.,	1,500 00
Parker, Harold L.,	1,500 00
Pearson Bros.,	28,000 00
Perry, James L. & Co.,	6,000 00
Perkins & Griffin,	5,650 00
Phelps Piano Co.,	3,845 00
Pike & Whipple,	9,000 00
Putnam Mfg. Co.,	3,600 00
Pittsburg Plate Glass Co.,	19,397 00

Putnam Mfg. Co.,	3,600 00
Perry, Frank W.,	500 00
Panaides, Alex,	500 00
Quint, Abraham,	13,000 00
Quinn, Arthur W. Estate,	1,000 00
Rivers, W. C.,	500 00
Riseman, Joel B.,	5,000 00
Rice, Herman C.,	2,500 00
Robinson-Brett Lumber Co.,	30,000 00
Roundy, Louis E.,	32,000 00
Reynolds, Judson A.,	1,000 00
Robertson & Bennett,	25,000 00
Robertson Motor Co.,	11,500 00
Russell, C. L. & Sons,	47,000 00
Roche, M. G.,	2,000 00
Sands, Taylor & Wood,	1,000 00
Sargent, Geo. W.,	2,500 00
Sawyer, Walter A.,	7,000 00
Sawyer, Wm. W. Estate,	2,579 00
Sentinel Printing Co.,	6,000 00
Shea & Culliton,	2,500 00
Spalter's Book Store,	4,000 00
Spencer Hardware Co.,	152,000 00
Standard Oil Co.,	34,017 00
Sisco, Emma A.,	600 00
Safford, Perley F.,	20,000 00
Spaulding, M. O.,	4,000 00
Stearns, Frank F.,	7,000 00
Steele, Geo. W.,	3,000 00
Stickney, Clarence E.,	5,000 00
Stone, Geo. F.,	2,000 00
Swift & Co.,	4,500 00
Spaulding, Harry,	800 00
Sterling, E. O.,	550 00
Surprise Store,	650 00
Sweeney, Edwin C.,	600 00

Tacey, Frank,	500 00
Tarbell, S. M.,	1,200 00
Tatelman, Louis,	2,000 00
Thayer Portable House Co.,	8,000 00
The Great A. & P. Tea Co., 2 stores,	4,800 00
Tilden, Geo. H. & Co.,	16,096 00
Towne, A. E.,	1,000 00
Tasivlas, John,	1,000 00
Town Talk Store,	3,250 00
Vigneault, Henry J.,	3,500 00
Whitcomb, J. Fred,	14,000 00
Willard, Leon M.,	4,150 00
Willard, L. M. & Co.,	6,320 00
Wilber, W. E. & W. E.,	2,000 00
Wilcox Comb Co.,	94,000 00
Woods, Frank,	1,800 00
Woolworth, F. W. & Co.,	7,290 00
Wright, William E.,	7,000 00
Wright, J. A. & Co.,	6,000 00
Watkins, Karl,	2,000 00
Waling, Donald,	500 00
Whitcomb & Nims,	800 00
Wood, Augusta Corset Shop,	500 00
Yettaw, Louis W.,	1,500 00
Zimmerman, Geo. W., Jr.,	1,500 00
Zimmerman Bros.,	1,800 00

REAL ESTATE ABATEMENTS FOR 1924

Aldrich, Charles S., Spanish War Veteran,	$22 50
American Ry. Express, not taxable,	20 25
Bahan, Edward J., over assessment,	22 50
Bushnell, Almon W., duplicate tax,	56 25
Brockway, Carl R., no stock,	6 75
Cheever, Harry W., Spanish War Veteran,	22 50
Crosby, Jessie B., error P. sold,	19 13
Davis, Fred W., W. T.,	3 00

Edson, Mary A., W. T.,	3 00
Emerson, Gertrude M., not taxable,	65 25
Farr, Nellie J., soldier's widow,	14 62
Fitzgerald, John E., sickness,	67 50
Flanagan, John P., Spanish War Veteran,	22 50
Green, Elizabeth, charity,	25 00
Hodnett, Mrs. David, money in Savings Bank,	13 50
Jenkins, Bernard E., charity,	23 50
Knapp, Clark A., over assessment,	9 00
Langdon, Mrs. Peter, duplicate tax,	1 13
Lawsure, Frank, over assessment,	9 00
Mayou, Joseph, over assessment,	4 50
Morey, Arthur W., Spanish War Veteran,	7 88
Morse, Frederick, Spanish War Veteran,	9 00
Mouthrop, Nathan, duplicate tax,	1 13
Nichols, David Est., money not taxable,	243 00
O'Brien, Mrs. Ellen, charity,	49 50
Occhipinti, Frank, over assessment,	11 25
Overland Stores,	11 25
Parkinson, T. W., no horse,	1 69
Phillips, Agnes, duplicate tax,	2 25
Pike, Frank C., over assessment,	33 75
Powers, Fred E., duplicate tax,	2 25
Quinn, Samuel Est., Spanish War Veteran,	22 50
Raymond, George L., Spanish War Veteran,	22 50
Russell, C. L. & Son, over assessment,	22 50
Stone, William G., duplicate tax,	11 25
Tacy, Margie, no horse,	2 03
Tremont Trust Co., over assessment,	225 00
Yettaw, David I., duplicate tax,	6 75

POLL TAX ABATEMENTS FOR 1923

Abbott, Florence B., Manchester,	$5 00
Abbott, Lester, Manchester,	5 00
Adshade, Grace ,duplicate tax,	5 00
Agras, Jimis, Greece,	5 00

Ahern, Helen, Conn.,	5 00
Ahern, John, Conn.,	5 00
Ahern, Katherine, over 70,	5 00
Aiken, Frank C., over 70,	5 00
Aldrich, Abbie R., over 70,	5 00
Alexander, Carl, Gilsum,	5 00
Aldrich, E. V., over 70,	5 00
Alford, Helen, over 70,	5 00
Aliber, Phillip, Greenfield,	5 00
Alonzo, Frances, Bellows Falls,	5 00
Alonzo, Joseph, Bellows Falls,	5 00
Amlaw, Mrs. Victor, not 21,	5 00
Amsden, Agnes R., Arlington,	5 00
Anastos, Frank, Lowell,	5 00
Anastos, Kanela, Lowell,	5 00
Anastos, Mrs. Chas., Lowell,	5 00
Applin, Eugene E., over 70,	5 00
Arnold, Edith, charity,	5 00
Averills, Olga, not taxable,	5 00
Averills, Warren, not taxable,	5 00
Avery, Joseph, over 70,	5 00
Avery, Mrs. Joseph, over 70,	5 00
Bailey, Annie L., dead,	5 00
Bagley, Jeanett, not taxable,	5 00
Baker, William A., over 70,	5 00
Baldwin, Lydia H., not 21,	5 00
Ballou, Ivah H., duplicate tax,	5 00
Barnes, Carl, duplicate tax,	5 00
Barnes, May, not 21,	5 00
Barrett, William, Hinsdale,	5 00
Barron, Robert C., not taxable,	3 00
Barrus, Abbie, charity,	5 00
Barton, Mrs. E. B., not 21,	5 00
Bass, Mrs. James, over 70,	5 00
Batchelor, F. L., Nashua,	5 00
Batchelor, Harry not taxable,	5 00

Bates, Frank M., dead,	5 00
Baxter, Samuel, over 70,	5 00
Beal, Laura, over 70,	5 00
Beauregard, Christine, duplicate tax,	5 00
Beauregard, Christine, not 21,	5 00
Beauregard, John, charity,	5 00
Beauregard, Silas, duplicate tax,	5 00
Beck, Paul, New York,	5 00
Beck, Anna, New York,	5 00
Bemis, Chester, Fitzwilliam,	5 00
Besaw, Alexander, over 70,	5 00
Besaw, Fred, Worcester,	5 00
Besaw, Mrs. Fred, Worcester,	5 00
Besaw, Nellie, duplicate tax,	5 00
Beville, Jennie, duplicate tax,	5 00
Bigelow, William, over 70,	5 00
Blake, Henry, duplicate tax,	5 00
Blake, Martha, over 70,	5 00
Blanchard, Emma, Medford,	5 00
Blanchard, Guy A., not 21,	5 00
Blood, Edwin, over 70,	5 00
Bolio, Mrs. James, not 21,	5 00
Bonnette, Margaret, charity,	5 00
Bonner, Amelia, charity,	5 00
Bosworth, George, Fitzwilliam,	5 00
Boufford, Edward, Conn.,	5 00
Bowen, Anna, Richmond,	5 00
Bowen, Frank L., Richmond,	5 00
Bowker, Arthur E., duplicate tax,	5 00
Bradbury, Henry D., duplicate tax,	5 00
Bragg, Clara, charity,	5 00
Bragg, Maurice, Boston,	5 00
Briggs, Mrs. Warren, not taxable,	5 00
Britton, William, over 70,	5 00
Brown, Elizabeth, not taxable,	5 00
Brown, Kate, not taxable,	5 00

Brown, Henry, Swanzey,	5 00
Brown, Mrs. Henry, Swanzey,	5 00
Brown, T. H., not taxable,	5 00
Bruce, Margaret, Springfield,	5 00
Buffum, E. C., duplicate tax,	5 00
Buffum, Flora, over 70,	5 00
Burbank, Esther, Suncook,	5 00
Burbeck, George, Springfield,	5 00
Burbeck, Mary, Springfield,	5 00
Burke, Charles, Fitzwilliam,	5 00
Burke, Mrs. E. M., charity,	5 00
Burnell, Mattie, Walpole,	5 00
Burns, Thomas F., over 70,	5 00
Butler, Clarence, not found,	5 00
Cameron, Henry, not taxable,	5 00
Cameron, Mrs. Henry, not taxable,	5 00
Candello, Domenic, dead,	5 00
Cantino, Lazarro, Boston,	5 00
Carden, Frances, Pawtucket,	5 00
Carden, Raymond, Pawtucket,	5 00
Carpenter, Bertha, Surry,	5 00
Carpenter, Merrill, Surry,	5 00
Carder, Josephine, duplicate tax,	5 00
Casillo, Elvira, duplicate tax,	5 00
Cease, Robert, Mass.,	5 00
Celvest, Frank, not taxable,	5 00
Chacos, Antonio, Greece,	5 00
Champagne, Fred, not 21,	5 00
Champagne, Mrs. Fred, not 21,	5 00
Champney, Fred, over 70,	5 00
Chandler, F. P., Fitzwilliam,	5 00
Chandler, Helen, over 70,	5 00
Chandler, W. B., over 70,	5 00
Chardon, Alice, duplicate tax,	5 00
Chavenelle, A. J., duplicate tax,	5 00
Chavenelle, Mrs. A. J., duplicate tax,	5 00

Clements, William, Hartford,	5 00
Clough, Mrs. Harry, not 21,	5 00
Coffey, Delia, duplicate tax,	5 00
Coffey, Mrs. Edward, charity,	5 00
Coffey, Timothy, duplicate tax,	5 00
Coggins, Clifton, not taxable,	5 00
Coggins, Marietta, not taxable,	5 00
Coleman, Dorothy, Maine,	5 00
Colony, Lawrence, Jr., not 21,	5 00
Conamus, George, Boston,	5 00
Connors, Charles, not 21,	5 00
Constas, Constine, Lowell,	5 00
Converse, George, duplicate tax,	3 00
Cook, Mr. not taxable,	5 00
Cook, Mrs., not taxable,	5 00
Cook, Ada, charity,	5 00
Cook, Fred, not 21,	5 00
Cook, Mrs. Nellie, over 70,	5 00
Cornelius, Irene, Nashua,	5 00
Cornelius, Mary, Nashua,	5 00
Cota, Joseph, over 70,	5 00
Cota, May, over 70,	5 00
Cote, Mr., not found,	5 00
Cote, Mrs., not found,	5 00
Cote, Rose, dead,	5 00
Counter, Frank, Spanish War Veteran,	5 00
Crocker, Alice, not 21,	5 00
Cross, Mildred, Swanzey,	5 00
Crossman, Frank, duplicate tax,	5 00
Chakalos, Constine, not 21,	5 00
Darling, Flora, charity,	5 00
Davis, Clara, over 70,	5 00
Davis, George, charity,	5 00
Davis, Mavier, charity,	5 00
Davis, Mariam, over 70,	5 00
Dawes, Charles, not taxable,	3 00

Dawes, Mrs. Charles, not taxable,	5 00
Dean, Arthur, duplicate tax,	5 00
Dean, Mrs. Arthur, duplicate tax,	5 00
Derby, Vernon, Troy,	5 00
Derby, Wilmer, duplicate tax,	5 00
Derosier, Harriet, not 21,	5 00
Devine, Annie, over 70,	5 00
Dewyea, Edith, duplicate tax,	5 00
Dewyea, William, duplicate tax,	5 00
Dexter, Addie, not taxable,	5 00
Dexter, James, over 70,	5 00
Deyo, Ellen, charity,	5 00
Dickerson, H. L., over 70,	5 00
Dinagan, John, over 70,	5 00
Dintino, Carmen, over 70,	5 00
Dodge, George, over 70,	5 00
Dodge, Mary, charity,	5 00
Dodge, Merriee, Spanish War Veteran,	5 00
Domenico, Guerino, Bellows Falls,	5 00
Donovan, Edward, dead,	5 00
Donovan, Richard, not 21,	5 00
Doody, Addie, charity,	5 00
Dort, Ella, over 70,	5 00
Dort, Robert, not taxable,	3 00
Dort, W. F., not taxable,	5 00
Dow, Elizabeth, charity,	5 00
Duchesneau, Thomas J., duplicate tax,	5 00
Dunley, Henry, over 70,	5 00
Durant, Kate, duplicate tax,	5 00
Durant, Julia, dead,	5 00
Edson, Mary, over 70,	5 00
Edwards, Victoria, over 70,	5 00
Ellis, F. Louise, duplicate tax,	5 00
Ellis, Louise, duplicate tax,	5 00
Ellis, Mrs. Sidney, over 70,	5 00
Elliot, Julia, not taxable,	5 00

Elliot, Mary F., over 70,	5 00
Ellison, M. A., not 21,	5 00
Evans, Mrs. C. A., over 70,	5 00
Fauchie, William, duplicate tax,	5 00
Farr, Nellie, soldier's widow,	5 00
Farwell, Everett, charity,	5 00
Fassett, Walter, over 70,	5 00
Faulkner, Winthrop N., not taxable,	3 00
Fellows, Ellen, over 70,	5 00
Fellows, Frank, over 70,	5 00
Field, V. W., Vermont,	5 00
Fifield, Olive, dead,	5 00
Fitch, Jessie, duplicate tax,	5 00
Fitzgerald, John E., dead,	5 00
Fitzgerald, Nora, charity,	5 00
Flibott, Emma, charity,	5 00
Forbes, Roy, Marlow,	5 00
Foster, Mrs. C. D., over 70,	5 00
Frappie, Anna, over 70,	5 00
French, Arthur, World War Veteran,	2 00
Frye, Major James, Spanish War Veteran,	5 00
Gallagher, John, duplicate tax,	5 00
Gannett, Frank, World War Veteran,	2 00
Gates, Elizabeth, over 70,	5 00
Gauthier, Mrs. Fred. duplicate tax,	5 00
Gaven, Henry, Gardner,	5 00
Gaven, Mrs. Henry, Gardner,	5 00
Gemetrious, Arthur, duplicate tax,	5 00
Ghene, Elvira, duplicate tax,	5 00
Ghene, Joseph, duplicate tax,	5 00
Glendon, Margaret, not taxable,	5 00
Gober, Harriet, not 21,	5 00
Grady, John, Spanish War Veteran,	5 00
Gray, Ellen, dead,	5 00
Green, Elizabeth, not taxable,	5 00
Greenleaf, Clara, duplicate tax,	5 00

Guillow, Luther, over 70,	5 00
Guiname, Patrick, Hospital,	5 00
Hacke, Mollie, not taxable,	5 00
Harris, Elisabeth, duplicate tax,	5 00
Hart, Julia, over 70,	5 00
Hastings, Hazel, Sullivan,	5 00
Hatton, Florence, not taxable,	5 00
Hayden, Helen, not 21,	5 00
Hayes, Ethel, duplicate tax,	5 00
Haynes, E. G., Gardner,	5 00
Healey, S. D., Lynn,	5 00
Hebert, Euginia, over 70,	5 00
Hebert, Joseph, over 70,	5 00
Henderson, Alfred, Spanish War Veteran,	5 00
Hill, Eliza, over 70,	5 00
Hodgkins, Fred, duplicate tax,	5 00
Holden, F. O., Spanish War Veteran,	5 00
Holman, Marion, duplicate tax,	5 00
Holmes, Lester, not taxable,	5 00
Holton, Maud S., duplicate tax,	5 00
Holton, Margaret, not taxable,	5 00
Howard, Fred, duplicate tax,	5 00
Howard, Matilda, dead,	5 00
Howe, Gardner, over 70,	5 00
Howe, Genivea, Lisbon,	5 00
Hunt, Dorothy, not 21,	5 00
Hussey, Daisy, not 21,	5 00
Jackson, Mrs. M., duplicate tax,	5 00
Jamson, Daniel, dead,	5 00
Jardone, Annie, not 21,	5 00
Johnson, Anna, charity,	5 00
Johnson, Ida, duplicate tax,	5 00
Johnson, Mrs. Jerry, dead,	5 00
Jolly, James, duplicate tax,	5 00
Jones, Elgin, over 70,	5 00
Jones, Sarah, over 70,	5 00

Joyal, Henry, duplicate tax,	5 00
Judd, Frank, over 70,	5 00
Kane, Helen, duplicate tax,	5 00
Kane, James, duplicate tax,	5 00
Kantor, Pauline, Boston,	5 00
Kantor, Peter, Boston,	5 00
Keane, Mrs. James, not 21,	5 00
Kelley, Catherine, Boston,	5 00
Kelley, James, Boston,	5 00
Kellogg, Edith, duplicate tax,	5 00
Kilroy, John, dead,	5 00
King, Debbie, charity,	5 00
Kingsbury, E. A., over 70,	5 00
Knowles, Charles, over 70,	5 00
Knowlton, Jennie, not taxable,	5 00
Knowlton, Jessie, not taxable,	5 00
Kokinakin, Andrew, not taxable,	5 00
Kokinalin, William, not taxable,	5 00
Labounty, A. J., duplicate tax,	5 00
LaClare, Francis, not 21,	5 00
LaClare, Mrs. Francis, not 21,	5 00
Lafford, James, charity,	5 00
Lancey, Mrs. E., not 21,	5 00
Lancey, Ruth, not 21,	5 00
Lancey, W. A., Marlow,	5 00
Landers, Mollie, not taxable,	5 00
Lane, Ethel, not taxable,	5 00
Lane, John, not taxable,	5 00
Langtry, Ethel, Conn.,	5 00
Langtry, Roy, Conn.,	5 00
Larkin, Annie, charity,	5 00
Larson, Alice, not 21,	5 00
Larson, Esther, not 21,	5 00
Larson, Axel, World War Veteran,	2 00
Lauber, James, dead,	5 00
Laurent, Hermine, over 70,	5 00

Lewis, Chester, duplicate tax,	5 00
Libbares, George, World War Veteran,	2 00
Livingston, Hattie, over 70,	5 00
Locke, Eva, over 70,	5 00
Lockwood, Emma, over 70,	5 00
Loranger, Frank, dead,	5 00
Lower, Pearl, duplicate tax,	5 00
Lafabbre, Wilfred, not 21,	5 00
Mackey, Mrs. Fred, dead,	5 00
Mackey, Irene, sickness,	5 00
Malloy, Elvira, not taxable,	5 00
Makin, Seymour, over 70,	5 00
Marnell, John, Harrisville,	5 00
Mason, Harry, Dublin,	5 00
Mason, Mrs. Harry, Dublin,	5 00
Maynard, Lizzie, over 70,	5 00
McCann, Grace, charity,	5 00
McGregor, Ida, over 70,	5 00
McLeod, Russell, not taxable,	5 00
Menter, Mrs. James, duplicate tax,	5 00
Messier, Eli, duplicate tax,	5 00
Messier, Harriet, duplicate tax,	5 00
Minor, Abigail, charity,	5 00
Morton, Mrs. James, over 70,	5 00
Morgan, Percy, World War Veteran,	2 00
Morse, Fred, Spanish War Veteran,	5 00
Mosher, Lena, dead,	5 00
Mosher, Lena M., not taxable,	5 00
Mulligan, Mary, over 70,	5 00
Murray, Henry, Nelson,	5 00
Nadeau, Joseph, over 70,	5 00
Nadeau, Laura, duplicate tax,	5 00
Nadeau, Louisa, sickness,	5 00
Naginis, Frank, World War Veteran,	2 00
Naramore, Clarence, not taxable,	5 00
Naramore, Frank, over 70,	5 00

Naurrison, Battie, Boston,	5 00
Newcomb, Martha, over 70,	5 00
Nickolas, Sophie, dead,	5 00
Nims, Robert, World War Veteran,	2 00
Nolan, Nelson, Sutton,	5 00
Norwood, Catherine, not 21,	5 00
Nott, Melvin, Spanish War Veteran,	5 00
Oliver, Flora, dead,	5 00
Olmstead, Nellie, Swanzey,	5 00
Olmstead, Wesley, Swanzey,	5 00
O'Neil, Mary, duplicate tax,	5 00
Osgood, Augusta, Bradford,	5 00
Packard, Adeline, over 70,	5 00
Pacoulas, John, not taxable,	5 00
Palazone, Carmel, duplicate tax,	5 00
Palazone, Dominco, duplicate tax,	5 00
Papaneau, Wilfred, left town,	5 00
Papeneau, Eva, left town,	5 00
Parker, Fred, over 70,	5 00
Parkman, T. W., over 70,	5 00
Pasno, Fred, duplicate tax,	5 00
Pasno, Mary, duplicate tax,	5 00
Patterson, Henry, over 70,	5 00
Patterson, Helen, over 70,	5 00
Pearlmutter, Pearl, not 21,	5 00
Penniman, Mrs. C., not 21,	5 00
Perry, Frank Jr., not taxable,	5 00
Peterson, Christine, not 21,	5 00
Petts, Ida, charity,	5 00
Pierce, Edith, not taxable,	5 00
Pierce, Harold, not 21,	5 00
Pierce, Lena, not 21,	5 00
Pierce, William, over 70,	5 00
Pike, Lucy, duplicate tax,	5 00
Poisson, Alphonsine, over 70,	5 00
Poisson, Mederic, over 70,	5 00

Powers, Richard, not taxable,	3 00
Pratt, Roland, left town,	5 00
Pratt, Mrs. Roland, error,	5 00
Putnam, Marion, not 21,	5 00
Putney, George, Claremont,	5 00
Putney Pearl, Claremont,	5 00
Partridge, Charles, over 70,	5 00
Quintilo, Joseph, duplicate tax,	5 00
Rahn, Fannie, over 70,	5 00
Randall, E. G., over 70,	5 00
Ray, Albert, not taxable,	5 00
Ray, Florence, not taxable,	5 00
Read, Frank, World War Veteran,	2 00
Reed, Mrs. L. K., over 70,	5 00
Reil, Marie, charity,	5 00
Ringland, William, charity,	5 00
Robb, Catherine, Winchester,	5 00
Robbins, Perley, Plymouth,	5 00
Robertson, E. T., over 70,	5 00
Robinson, William, duplicate tax,	5 00
Robinson, Freda, not 21,	5 00
Robinson, William, World War Veteran,	2 00
Rogers, Alice, not 21,	5 00
Rogers, Ethel, New York,	5 00
Rogers, Fred, New York,	5 00
Rushlow, Mrs. James, not 21,	5 00
Russell, Clarence, Spanish War Veteran,	5 00
Russell, George E., duplicate tax,	5 00
Russell, Frank, not taxable,	5 00
Russell, Susan, duplicate tax,	5 00
Reekie, William, World War Veteran,	2 00
Salce, Julia, not 21,	5 00
Sanderson, Edward, World War Veteran,	2 00
Saryckie, Peter, duplicate tax,	5 00
Savoy, Peter, World War Veteran,	2 00
Scott, Elizabeth, Conn.,	5 00

Scott, Frank, over 70,	5 00
Scovell, G. E., Spanish War Veteran,	5 00
Sebastian, Idella, Swanzey,	5 00
Secour, Lesadore, charity,	5 00
Secour, Meline, charity,	5 00
Sewall, Alfred, over 70,	5 00
Shattuck, Oliver, Alton,	5 00
Shattuck, Mrs. Oliver, Alton,	5 00
Shaw, Emogene, over 70,	5 00
Shea, Annie, duplicate tax,	5 00
Shea, Mrs. John, not 21,	5 00
Sherwin, F. L., over 70,	5 00
Sherwin, Melina, over 70,	5 00
Silanter, Emil, not found,	5 00
Silanter, Mrs. Emil, not found,	5 00
Simpson, Kenneth, World War Veteran,	2 00
Smith, Ara J., not taxable,	5 00
Smith, Sarah, dead,	5 00
Smith, Walter, charity,	5 00
Smith, Mrs. Walter, charity,	5 00
Soucise, Fred, World War Veteran,	2 00
Speckman, Henry, World War Veteran,	2 00
Sprague, Elwin, World War Veteran,	2 00
Stanley, Thomas, over 70,	5 00
Stewart, James, over 70,	5 00
Stockwell, A. W., over 70,	5 00
Stockwell, Laura, over 70,	5 00
Stone, Chas., Swanzey,	5 00
Stone, Edward, over 70,	5 00
Stone, Roy, Winchester,	5 00
Stone, R. F., World War Veteran,	2 00
St. Savior, Dolphus, World War Veteran,	2 00
Swahnburg, Gunner, World War Veteran,	2 00
Sweeney, Herbert, duplicate tax,	5 00
Symonds, George, Spanish War Veteran,	5 00
Tacy, Mary, not taxable,	5 00

Tacy, William, not taxable,	5 00
Talbott, Flora, Swanzey,	5 00
Talbott, Louis, Swanzey,	5 00
Tatro, Cesarie, charity,	5 00
Taylor, Mr., Vermont,	5 00
Thibodeau, Alfred, Manchester,	5 00
Thomas, Fordyce, Spanish War Veteran,	5 00
Thompson, J. A., duplicate tax,	5 00
Todd, Katherine, Sutton,	5 00
Toof, Herman, dead,	5 00
Towsend, E. G., over 70,	5 00
Tucker, Permewan, World War Veteran,	2 00
Vincent, Claudia, not 21,	5 00
Ward, Gladys, not 21,	5 00
Warden, Harold, World War Veteran,	2 00
Ware, Austin, not taxable,	5 00
Ware, George, World War Veteran,	2 00
Way, Frank, World War Veteran,	2 00
Weeks, Edward, duplicate tax,	5 00
Wentworth, Marion, not taxable,	5 00
Whipple, Mrs. T., over 70,	5 00
Whitcomb, Henry, over 70,	5 00
White, Alfred, World War Veteran,	2 00
White, Alphues, World War Veteran,	2 00
White, Emma, over 70,	5 00
White, Ervin, over 70,	5 00
White, Margaret, duplicate tax,	5 00
White, Mary A., over 70,	5 00
White, Mary S., duplicate tax,	5 00
Wilber, Leslie, Nelson,	5 00
Wilcox, George, Plymouth,	5 00
Wilkinson, Chas., not 21,	5 00
Willard, Alice, over 70,	5 00
Willard, Linez, duplicate tax,	5 00
Wilson, Mrs. Clarence, sickness,	5 00
Wilson, Mrs. Fred, Westmoreland,	5 00

Winn, Edward, not taxable,	5 00
Wood, Fred, over 70,	5 00
Wood, Myron, over 70,	5 00
Wood, Charles, not taxable,	5 00
Woodward, Mrs. C. F., left city,	5 00
Woodward, Elmer, over 70,	5 00
Woodward, Henry, World War Veteran,	2 00
Worcester, Mary, over 70,	5 00
Wright, John, World War Veteran,	2 00
Wright, Walter, Marlow,	5 00
Yettaw, Sarah, duplicate tax,	5 00
Yettaw, Wilmer, duplicate tax,	5 00
Young, Gertrude, not taxable,	5 00
Young, George, not taxable,	5 00
Zecha, Gertrude, not 21,	5 00
Zahn, Arthur, World War Veteran,	2 00
Zimmerman, George, duplicate tax,	5 00

Alstrom, Axel, World War Veteran,	2 00
Abbott, Varnum, World War Veteran,	2 00
Aubin, Joseph, World, War Veteran,	2 00
Aubin, Wilfred, World War Veteran,	2 00
Babb, William, World War Veteran,	2 00
Bachmann, Emile, World War Veteran,	2 00
Barden, Walter, World War Veteran,	2 00
Barrett, Louis, World War Veteran,	2 00
Bartholmew, Gardner, World War Veteran,	2 00
Barton, E. B., World War Veteran,	2 00
Beane, Gerald, World War Veteran,	2 00
Boufford, Oscar, World War Veteran,	2 00
Bourgeois, Emilien, World War Veteran,	2 00
Bowker, Leo, World War Veteran,	2 00
Briggs, Warren, World War Veteran,	2 00
Britton, Elton, World War Veteran,	2 00
Bushey, Omer, World War Veteran,	2 00
Campbell, George, World War Veteran,	2 00

Candello, Frank, World War Veteran,	2 00
Candello, Peter, World War Veteran,	2 00
Chaplin, Reed, World War Veteran,	2 00
Claywood, Henry, World War Veteran,	2 00
Clymer, Harold, World War Veteran,	2 00
Constine, Frank, World War Veteran,	2 00
Corkery, John, World War Veteran,	2 00
Corrette, Harry, World War Veteran,	2 00
Cotton, Reginald, World War Veteran,	2 00
Curry, Katherine, World War Veteran,	2 00
Darby, Ronald, World War Veteran,	2 00
Dederick, Fred, World War Veteran,	2 00
DesGranger, Joseph, World War Veteran,	2 00
Devoid, George, World War Veteran,	2 00
Devoid, William, World War Veteran,	2 00
DiGuillo, John, World War Veteran,	2 00
Ducharmer, Dona, World War Veteran,	2 00
Engail, Frank, World War Veteran,	2 00
Faulkner, Francis, World War Veteran,	2 00
Faulkner, Hazel, World War Veteran,	2 00
Faulkner, Marion, World War Veteran,	2 00
Finnerty, Mike, World War Veteran,	2 00
Gorges, George, World War Veteran,	2 00
Grassi, Dindino, World War Veteran,	2 00
Greenwood, Henry, World War Veteran,	2 00
Hall, Russell, World War Veteran,	2 00
Harlow, Frank, World War Veteran,	2 00
Hart, Wilbur, World War Veteran,	2 00
Holt, Leon, World War Veteran,	2 00
Hudson, J. E., World War Veteran,	2 00
Kelley, Harry, World War Veteran,	2 00
Kelley, Carl, World War Veteran,	2 00
Kingsbury, E. W., World War Veteran,	2 00
Kline, Clarence, World War Veteran,	2 00
Lavarie, George, World War Veteran,	2 00
Lecuyer, Lindor, World War Veteran,	2 00

Mackinzie, Herbert, World War Veteran,	2 00
Marion, Albert, World War Veteran,	2 00
Mason, Max, World War Veteran,	2 00
McClearn, Kenneth, World War Veteran,	2 00
Merrill, Lester, World War Veteran,	2 00
Miller, George, World War Veteran,	2 00
Mills, Harold, World War Veteran,	2 00
Oldham, Leon, World War Veteran,	2 00
Pellerin, Oscar, World War Veteran,	2 00
Perry, Frank, World War Veteran,	2 00
Pierce, Frederick, World War Veteran,	2 00
Pierce, Talbot, World War Veteran,	2 00
Putnam, C. A., World War Veteran,	2 00
Quigley, Albert, World War Veteran,	2 00
Radcliff, Russell, World War Veteran,	2 00
Ring, Fred, World War Veterans,	2 00
Rodgers, Charles, World War Veteran,	2 00
Rumrill, Claude, World War Veteran,	2 00
Tolman, Guy, World War Veteran,	2 00
Towne, Clayton, World War Veteran,	2 00
White, Ellery, World War Veteran,	2 00
Zimmerman, John, World War Veteran,	2 00

EDWIN D. HAYWARD,
GEORGE H. LESURE,
Assessors.

Louis A. Nims one of the Assessors who served as such till the taxes were all computed, passed away July 6th, 1924.

REPORT OF CITY CLERK

To His Honor the Mayor and Gentlemen of the City Councils:

I herewith submit a report of my receipts and deposits from December 1, 1923 to December 1, 1924.

Rent of land, rear of city hall,	$100 00
Rent of Play grounds and grass sold,	140 00
Rent of City Pasture,	36 00
Rent of store,	600 00
Fees from candidates for office,	34 00
Dog license fees,	1,514 94
Miscellaneous licenses,	60 00
House numbers,	50
Moving picture licenses,	292 50
Billiard, pool and alley licenses,	140 00
Histories of Keene,	7 50
Vital statistics of Keene,	5 00
Womans' Club, for trees in highways,	75 00
State of New Hampshire for bounties,	6 00
Telephone tolls, ordinary,	3 50
Telephone tolls, water department,	2 93
Telephone tolls, fire department,	50
Cemetery funds for investment,	2,900 00
Town of Swanzey, fire department service,	237 25
Town of Gilsum, fire service,	35 70
Westmoreland, fire service,	41 00
Harrisville, fire service,	25 00
Surry, fire service,	20 00
L. M. Fitch, water department, error, No. 1774,	30 00

Selles Circus, for highway department service,	20 00
Exchange club, rebate on 4th of July observances,	29 63
	$6,356 95

The above amount has been deposited in the city treasury.

Respectfully,

FRANK H. WHITCOMB,

City Clerk.

REPORT OF CITY MESSENGER

To His Honor the Mayor and the City Councils:

I submit my seventh annual report as City Messenger and Janitor of City Hall.

All moneys received for the rental of City Hall from societies, organizations and individuals, have been deposited with the City Treasurer and vouchers returned to the City Clerk.

Statements of monthly receipts as follows:

December, 1923,	$318 50	
January, 1924,	77 00	
February, 1924,	298 00	
March, 1924,	276 00	
April, 1924,	127 00	
May, 1924,	269 00	
June, 1924,	137 00	
July, 1924,	60 00	
September, 1924,	40 00	
October, 1924,	341 00	
November, 1924,	190 00	
		$2,133 50

The condition of the hall interior is very satisfactory with the exception of the stage curtain, which as yet has not been put in good running condition, and needs immediate attention.

I wish to thank the Mayor and the City Committees for advice and courtesies extended to me this year.

Respectfully submitted,

CHARLES S. WRIGHT,

December 9, 1924. City Messenger.

REPORT OF SUPERINTENDENT OF HIGHWAYS

Honorable R. T. Kingsbury, Mayor and City Councils,
Gentlemen:

I have the honor to submit herewith my report for the year just closed.

During the latter part of 1923 and the first of the present fiscal year it became necessary to repair the Old Gilsum Road which has not been in use for many years, but had not been officially closed. This work cost a total of $4,143.38, $2,937.94 of which came out of this years appropriation.

The reconstruction of upper Court Street from the East Surry Road to the Four Corners a distance of a little over a half mile has been completed with a Cobble Sub-base and Screened Gravel Top treated with Calcium Chloride at a cost of $3,447.33.

A section of road on top of Beech Hill on the Concord Road a little over one half mile in length which has been in very bad condition for several years owing to poor drainage and soil conditions has had the ditches lowered, culverts relaid and surface reconstructed with a screened Gravel top on a Cobble sub-base at a cost of $4,227.91.

The Highway Department has built by day labor on West Street between Island Street and the Ashuelot River Bridge about 1,000 sq. yds. of seven inch reinforced concrete pavement, 440 1 in. ft. of reinforced concrete 9″ x 20″ curb and about 440 sq. yds. of Bituminous Macadam between the Electric Railway Co's. rails. This work has been done at a saving of over $2,000 over what it would have cost at current contract prices on similar work in this section. West Street has also been widened at the B. & M. R. R. crossing and near the Coun-

try Club entrance. The total cost of all the above was $2,825.83. Owing to the great increase in the traffic over the street due to the new Country Club a more substantial type of construction will be needed from Park Avenue southerly and I would recommend that next years City Government provide for this work by a special appropriation.

Lamson Street has been resurfaced with a Bituminous Macadam from Main Street to St. James Street at a cost of $580.41.

Church Street has been resurfaced from Wells Ct. to the bridge over Beaver Brook with Bituminous Macadam and from this point to Carpenter Street a Cobble subbase was constructed and the whole street from the Beaver Brook bridge to South Lincoln Street surfaced with Screened Gravel top and treated with hot oil at a cost of $679.58.

Beaver Street between Page Street and Beaver Brook has been widened and rebuilt with a cobble subbase and a Screened Gravel top course treated with hot oil at a cost of $418.25.

Spring Street has been resurfaced with screened Gravel top course and treated with hot oil at a cost of $418.25.

The Northerly portion of Eastern Ave. has been widened and rebuilt with a Gravel top on cobble sub-base and treated with hot oil at a cost of $397.27.

A new 3′ x 6′ Reinforced Concrete culvert has been constructed over the Estey Brook on the Concord Road at a cost of $644.49.

The area of oiled streets has been increased during the year and a further increase should be provided for during the coming year and some of our more important outside roads should be treated with Oil or Calcium Chloride. As the area oiled increases more money will be needed for patching these roads with Bituminous material in order to hold the roads in good condition and on some of the newer oiled streets and roads it would be economy to provide enough money for a second light treatment in the Fall. The use of oil or Calcium Chloride is of great value not only in making our streets more pleasant to

live near throughout laying the dust but makes a material saving in the maintenance costs.

Owing to the rapidly increasing traffic conditions Gravel roads are not economical to build and maintain and I would recommend that the City stop the construction of this type of top on all streets and roads except those under very light travel. It would be more economical over a term of ten to fifteen years to construct Bituminous Macadam or Concrete on all main streets and roads and under the present conditions the City is fast approaching the time when its appropriations for maintenance will not keep the roads in the condition demanded by the public, and this will be impossible if the present gravel construction is not changed. A more liberal appropriation for Permanent Improvement should be made and spent along a definite program.

During the present year all Concrete sidewalk work has been done by employees of the Department; this has resulted in a material saving on the work (about $1.00) per sq. yd. over work done by contract and also in better work. Owing to delay in acting upon petitions the work was not started as early as it should have been to enable its full completion this year and I would respectfully recommend that next year's City Government take steps to have all petitions for this class of work in so that work can be completed during the warm season of the year as it can then be done cheaper and better. All petitions for Concrete work should be acted on by July 1st.

The Motor Pickup Sweeper has materially reduced the costs of street cleaning and proved its usefulness and will show more savings as the area of oiled and hard surfaced streets increases. The sweeper has been used to clean all but a few of the streets for oiling and also for the cleaning of leaves.

For years past the Highway Department has maintained teams at more or less loss on its own work owing to the requirements of the Fire Department; this Spring the Fire Department decided that it was so nearly motorized that it did not need the teams.

I would therefore respectfully recommend that the teams be sold and the Highway Department be fully motorized as the only work which cannot be done more economically with trucks than by horses is the plowing of sidewalks and horses can be hired as needed or this work contracted out much cheaper than they can be kept the year round.

Four new Concrete culverts should be built during the coming year to replace old stone ones on the Chesterfield Road, and I would recommend an appropriation of $2,000 in addition to the balance left from Concrete Bridges this year for this purpose.

During the past year there has been a great increase in the amount of wet garbage brought to the Incinerator for distruction and also in the amount of rubbish brought to the City dump this has required the part time services of an extra man and the purchase of some fuel and if this plant is to be kept up in proper shape an addition to the present appropriation will be needed.

I wish to thank the employees of this Department for their faithful and efficient services which has enabled the Department to make a material improvement in the condition of our highways.

Yours very respectfully,

JOHN B. WRIGHT,

Superintendent of Streets.

Keene, N. H., December 1, 1924.

The following named amounts have been collected and deposited with the City Treasurer.

1923

December 3, Sprague & Carleton, for oil and tar treatment on Avon St.,	$25 00
December 4, Keene Forestry Association, for arsenate of lead,	60 00

December 7, George L. Harkness, for Fitzhue Guptil Co., bill,	2 00
December 22, Booras & Meleones, for cement sidewalk,	15 00
D. Latchis, for cement sidewalk,	91 64
Winter Sports Committee, for labor,	4 80
December 26, James Mugford, for cobble stones,	1 05

1924

January 3, Keene Winter Outing Club, for labor,	31 00
January 4, Keene Lodge of Elks, for cement work,	302 97
January 5, Harry B. O'Neil, for drawing paper,	1 00
January 15, Lehigh Portland Cement Co., for bags returned,	91 30
January 17, N. H. State Treasurer, for State Aid maintenance,	36 75
January 17, N. H. State Treasurer, for Trunk Line maintenance,	1,073 83
January 17, William F. Perry, for cement walks,	59 00
January 25, Walter R. Kirk, for cement walks,	63 80
January 26, Knowlton & Stone, for cement bags returned,	78 39
February 6, A. S. Bruder, for cement sidewalks,	20 00
February 18, George L. Harkness, for repairs on spraying machine,	8 77
February 27, Elliot Community Hospital, for gravel and labor,	28 27
February 28, Keene Winter Outing Club, for labor,	63 40
February 28, John B. Wright, for use of telephone,	65
March 17, Keene Winter Outing Club, for labor,	52 00
March 24, Keene Normal School, for labor,	3 90
April 5, Charles L. Smith, for ashes for incinerator,	16 00
April 7, Land & Buildings, committee, for labor, stone and cement for floor at city hall,	146 15
April 19, Impervious Package Co., for gravel,	3 75
April 21, A. B. Palmer, for insurance rebate,	3 53
May 9, M. F. Jones, for gravel,	30

May 10, Keene Gas & Electric Co., for labor,	24 50
May 21, Frank Woods, for stone,	75
June 3, Dr. J. R. Helff, for gravel,	4 50
June 4, Keene Union School District, for loam and labor,	4 00
June 6, Keene Country Club, for culverts,	180 00
July 11, W. L. Christopherson, for stone,	75
July 18, A. E. Fish & Co., for labor,	6 90
July 29, Camp Jewel, for calcium chloride,	27 50
July 29, Charles S. Wright, for gasoline,	1 05
August 1, Keene Fire Department, for gasoline,	41 60
August 5, Paul Babbidge, for gasoline,	1 05
August 9, Richard Smith, for gloves,	2 75
August 11, Wm. H. Philbrick, City Marshal, for collection for damage to Tr. Sign,	2 00
August 12, Hoyt Construction Co., for gravel,	36 38
August 14, City of Concord, N. H., for use of spraying machine,	150 00
August 20, Roy E. Forbes, for old steel girders,	77 13
August 26, Hoyt Construction Co., for use of tractor,	20 00
September 5, Sprague & Carleton, for treating Avon Street with oil,	25 00
September 6, Levi Fay, for tar barrel,	50
September 9, Kingsbury Mfg. Co., for treating Myrtle Street with oil,	30 00
September 16, Public Playgrounds, for labor,	9 00
September 18, Sewall Ford, for applying calcium chloride,	25 00
September 27, N. H. State Highway Department, for rent in part for scarifier,	105 00
Keene Country Club, for applying calcium chloride,	93 00
October 1, Keene Gas & Electric Co., for labor,	90 00
October 10, N. H. State Highway Dept., for labor on summit road,	109 00
October 10, Chas. S. Wright, for gasoline,	1 20

October 30, Leclair by City Marshal, for damage to cement on West Street,	5 00
October 25, Charles S. Wright, for gasoline,	75
October 20, Paul F. Babbidge, for gasoline,	75
November 1, Paul F. Babbidge, for gasoline,	1 05
November 1, Charles S. Wright, for gasoline	45
November 1, Soldiers Memorial,	8 50
November 11, Isaac T. Barron, for sand,	15
November 12, Keene Gas & Electric Co., for labor,	35 00
November 12, S. C. Sperry & Co., for galvanized iron pipe,	2 00
November 13, S. E. Sanderson, for gravel,	25
November 15, John Rule, for stone,	5 10
November 17, W. B. Burnell, for gas,	2 40
November 21, Robert Faulkner, for oil and tar treatment,	35 00
November 22, Charles S. Wright, for gas,	80
November 22, Kate C. Armstrong, for cement walks,	15 75
November 22, Wm. B. Burnell, for gasoline,	1 60
November 22, Keene Water Sewer & Drain Dept., gasoline,	366 85
November 22, Keene Water Sewer & Drain Dept., labor and cement,	502 68
November 22, Keene Water Sewer & Drain Dept., for culvert,	142 00
November 28, Hoyt Construction Co., for gravel,	83 64
November 28, Hoyt Construction Co., for repairs on chain,	75
	$4,553 28

STATEMENT

FUNDS COLLECTED

Highways,	$2,373 54
Cement Walks,	568 16
Oil and Tar treatment,	275 00
Forestry Work,	210 00

Incinerator,	16 00
Trunk Line Maintenance,	1,073 83
State Aid Maintenance,	36 75
	$4,553 28
Deposited with City Treasurer,	$4,553 28

EXPENDED ON MOTOR VEHICLES

Motor Sweeper, (new equipment),	$7,500 00
Best Tractor, (new equipment),	3,850 00
Graham Bros., Truck, (new equipment),	1,950 00
Ford Jitney, (new equipment),	400 00
K. P. Mixer, (new equipment),	250 00
Buick Roadster,	450 00
G. M. C. Truck, (change from sprinkler),	698 00
	$15,098 00
Tires, tubes and small tools,	796 19
Labor and repairs on all motor vehicles,	2,489 58
	$18,383 77

The above amounts are the net prices paid for new equipment and do not show the allowances made for used equipment turned in as part payment which were as follows:

Fordson Tractor,	$400 00
Dodge Bro. Screen Truck,	300 00
Ford Dump Truck,	282 50

ROADS

Bedaw or Thompson,	$16 50
Branch Road,	13 04
Chapman Road,	48 18
Chesterfield Road,	1,075 83

Concord Road,	1,886 84
Concord Road, near Orrin Ellis,	4,227 91
Felt Road,	24 00
Gilsum Old Road,	2,947 94
Last year	1,195 39
Graves Road,	36 00
Gunn Road,	230 10
Hastings Ave.,	51 40
Hurricane Road,	700 77
Jordan Road,	110 89
Roxbury Road,	179 00
So. Keene Depot Road,	9 00
Sullivan Road,	29 50
Summit Road,	122 50
Surry East Road,	557 45
Surry West Road,	595 01
Walpole Hill Road,	54 00
Whitcomb Mill Road,	31 00
Wyman Road,	8 55

REPAIRS ON GRAVEL SIDEWALKS

Appian Way,	$8 58
Brook Street,	4 00
Dover Street,	20 40
Gates Street,	72 50
Richardson Court,	13 50
Roxbury Street,	4 50
Spring Street,	3 00
Spruce Street,	4 00
Washington Street,	31 00
Winter Street,	9 50

STREETS GRADED AND REPAIRED

Appleton Street,	$4 00
Arch Street,	119 93

Baker Street,	3 20
Beaver Street,	679 58
Blake Street,	5 20
Blossom Street,	4 00
Bradford Street,	14 00
Church Street,	1,866 57
Congress Street,	569 00
Court Street,	3,447 33
Crescent Street,	3 20
Davis Street,	70 60
Dartmouth Street,	164 45
Douglass Street,	4 50
Dover Street,	10 80
Eastern Avenue,	397 27
Edwards Street,	71 93
Edgewood Avenue,	9 08
Elm Street,	48 58
Fairview Street,	141 84
Foster Street,	318 05
Gardner Street,	19 68
George Street,	43 65
Gilsum Street,	26 43
Grove Street,	82 50
Harrison Street,	47 90
Hastings Avenue,	51 40
High Street,	10 50
Howard Street,	3 00
Hyde Street,	12 00
Island Street,	22 75
Kelleher Street,	5 00
Knight Street,	4 00
Lamson Street,	580 41
Leverett Street,	4 00
Main Street,	6 00
Marlboro Street,	13 05
Myrtle Street,	7 50

Ninety Third Street,	126 00
Norway Avenue,	75 50
Oak Street,	18 40
Park Street,	3 00
Probate Street,	219 60
Pearl Street,	6 39
Railroad Street,	10 85
Richardson Court,	178 57
Roxbury Street,	10 30
Rule Street,	41 45
South Street,	15 40
Spring Street,	418 25
Spruce Street,	6 30
Sullivan Street,	26 05
Terrace Street,	14 70
Towns Street,	10 60
Union Street,	90 52
Valley Street,	177 28
Vernon Street,	5 00
Washington Avenue,	11 20
Washington Street,	4 50
Water Street,	502 52
West Street,	2,825 83
Winchester Street,	38 00
Winter Street,	4 20
Wilber Street,	5 20
Willow Street,	262 88
Wright Street,	88 40

EXPENDED FOR MOVING SNOW

Shoveling and drawing off,	$1,058 19
Plowing sidewalks,	899 79
Scraping snow,	177 37
Snowing Arch Bridge,	10 68
Breaking roads,	187 94
Cleaning grates and gutters,	146 15

Rooting and picking ice,	274 71
	$2,754 83

EXPENDED AS FOLLOWS

Central Sq. Park, Main, Church, West and Court Sts.,	$2,835 95
Office,	1,278 26
Janitor (Garage),	79 00
Sanding sidewalks,	787 81
City Teams,	1,863 04
Surveying,	56 03
Bridges, Wooden, Stone and Iron,	449 37
Cleaning streets,	794 33
Gutters and grates,	662 46
Cutting and trimming trees,	124 00
Burning brush,	343 37
Labor for various departments,	361 21
Insurance,	730 29
Railings,	52 52
Zone painting,	528 16
Clean up week,	694 50
Street signs,	329 22
Branch Brook channel,	368 28
Culverts,	595 79
Tools and repairs,	2,634 47
Gasoline and oil,	3,085 86
Gravel bills,	148 70
Lumber,	284 20
Repairs on Stone Crusher Shed,	70 07
General Maintenance Miscellaneous items,	2,729 01
Incinerator,	2,156 12
Patrol,	8,898 09
Sprinkling,	856 80
Cement walks,	4,179 84
Cement bridges,	644 49

Permanent improvement,	16,760 37
Oil and tar treatment,	13,632 38
Forestry work, care of trees,	2,997 97
Soldiers memorial,	377 76

PROPERTY USED BY THE HIGHWAY DEPARTMENT

Office, Workroom, and garage in rear of City Hall.
Stable and Shed at Fire Station.
City pasture and shed.
Merchant gravel bank.
Old quarry lot.
Main Street gravel banks.

5	Horses,	$900 00
8	Harnesses,	150 00
3	Carts,	300 00
2	Stone Boats,	20 00
1	Wheel Boat,	15 00
3	Street Sprinklers,	600 00
16	Sidewalk Plows,	400 00
2	Snow Rollers,	75 00
3	Sidewalk Rollers,	50 00
1	Road Roller,	50 00
1	Heavy Wagon,	125 00
3	Two horse sleds,	75 00
2	Phosphate spreaders,	85 00
1	Cement Mixer and tools,	200 00
3	Asphalt kettles,	200 00
1	Street Sweeper,	75 00
4	Street cleaning carts,	20 00
25	Street cleaning cans,	50 00
1	Forge,	3 00
2	Track tongs,	4 00
4	Stone picks,	2 40
4	Gravel hooks,	3 00

1	Iron rake,	75
7	Mud shovels,	7 00
30	Shovels,	30 00
1	Chain falls,	20 00
3	Hydrant wrenches,	2 25
3	Shim wedges,	5 00
175	Chestnut posts,	42 00
2	Jack screws,	7 00
6	Five gallon cans,	5 00
4	Axes,	6 00
4	Tramping bars,	4 00
4	Tampers,	4 00
2	Post hole diggers,	3 00
4	Chains,	20 00
5	Neck yokes,	20 00
2	Timber carriers,	4 00
6	Hand drills,	6 00
15	Picks and handles,	15 00
4	Mattocks,	4 00
3	Scythes and snaths,	5 00
6	Crow bars,	6 00
3	Whipple-trees,	3 00
1	Pinch bar,	1 00
4	Wire cutters,	4 00
6	Pails,	2 00
2	Wire brushes,	1 50
100	Pieces of 12 in. tile pipe,	162 00
1	Spraying machine,	1,500 00
5	Plows (dirt),	30 00
15	Bbls, tarvia,	150 00
1	Scarifier,	100 00
2	Tool boxes,	4 00
5,000	paving bricks,	50 00
10	lanterns,	3 50
6	Oil cans,	5 00

2 Rooter Plows,	50 00
1 Blasting Battery,	20 00
20 Sticks dynamite,	4 00
1 Auto cradle,	3 00
1 Lawn mower,	2 00
5,000 ft, 3 in, plank,	225 00
3 Bbls, cold patch,	30 00
6 Bbls, Asphalt Binder B,	60 00
300 ft. Water Pipe,	50 00
1,000 ft. Guard Rail,	50 00
400 ft. Matched boards,	18 00
Wire fence for sidewalks,	10 00
490 Bags of Cement,	360 00
5,000 ft. 3-in. Plank,	200 00
2 Tar dippers,	3 00
1 Steam Roller,	2,200 00
1 Canvas,	8 00
1 Steel Tripod,	10 00
3 Ladders,	40 00
5 Sand sleds,	100 00
4 Cubic yards stone,	15 00
1 Sewer Pump,	15 00
4 Carpenter horses,	4 00
7 Wheel barrows,	15 00
90 ft. metal culvert,	140 00
6 Bbls. (K. P.),	60 00
1 Hand sled,	12 00
1 Truck body,	20 00
1 Platform Scale,	20 00
2 Work benches and vises,	35 00
2 Grindstones,	10 00
6 Hand saws,	6 00
3 Levels,	3 00
3 Road planes,	225 00
3 Can sprinklers,	3 50

1	Pr. tree climbers, belt and straps,	10 00
1	Step ladder,	3 00
3	Squares,	3 00
4	Monkey wrenches,	4 00
1	Stone crushing plant,	800 00
4	Hand hammers,	3 00
6	Face hammers,	6 00
1	Bush hammer,	2 00
3	Scythes and snaths,	5 00
9	Grate bars,	6 00
4	Crow bars,	4 00
12	Stone forks,	12 00
350	ft. garden hose,	40 00
10	Bush hooks,	10 00
5	Cross cut saws,	17 00
1	One man saw,	5 00
7	Hand saws,	10 00
3	Paint brushes,	1 00
5	gals. guard rail paint,	15 00
1	Saw set and files,	1 50
1	Straight edge,	3 00
1	Shave,	1 00
2	Planes,	2 00
2	Bit stocks,	3 00
12	Bits,	3 00
2	Clamps,	1 00
1	Hack saw,	1 00
1	Tube tester,	5 00
10	Bits,	2 00
1	Cold patch mixer,	225 00
1	Stump puller,	5 00
	Ropes and blocks,	100 00
1	Poney grader,	100 00
4	Snatch blocks,	10 00
10	Iron rakes,	6 00

30	Wooden rakes,	12 00
10	Hoes,	5 00
4	Forks,	3 00
10	Mud shovels,	5 00
15	Mud shovels,	15 00
2	Coal shovels,	3 00
10	Snow shovels,	7 50
1	Edger,	3 00
7	Bags,	6 00
6	Ice Chisels,	12 00
3	Tamping bars,	3 00
20	Blast drills,	20 00
3	Spoons,	50
21	Hand drills,	10 00
25	Lanterns,	7 50
3	Drums of Cylinder Oil,	125 00
	Office furnishings,	150 00
	Transit tape, etc.,	250 00
200	lbs. of spikes and nails,	8 50
9	Lantern globes,	2 00
1	Roll of tar paper,	3 00
5	Hay forks,	3 00
7	Hand screens,	14 00
5	Rubber hats,	2 50
11	pr. rubber boots,	55 00
11	Rubber rain coats,	88 00
1	Wood rasp,	1 00
1	Ford Truck,	250 00
1	Ford Jitney,	400 00
1	Buick Roadster,	350 00
1	G. M. C. Truck,	1,500 00
2	Graham Trucks,	2,950 00
1	Springfield Motor Sweeper,	7,000 00
1	Best Tractor,	3,750 00
15	pc. of 8″ tile pipe,	12 60

4 Tar pots,	16 00
3 Two Horse Dump Carts,	300 00
1 One Horse Dump Cart,	125 00
1 Wagon Jack,	4 00
1 Screening plant,	1,200 00
1 Adams road grader,	700 00
1 Climax road grader,	100 00
Total,	$30,557 50

Yours very respectfully,

JOHN B. WRIGHT,

Superintendent of Streets.

REPORT OF PARK COMMISSIONER

To His Honor the Mayor and the City Councils:

Work on the parks this year has in the main, been limited to Wheelock Park where about 36 cords of young pine—too small for logs, and 123 feet of pine logs have been cut and sold. The resulting brush from these cuttings and trimmings of standing trees has all been burned. Much rubbish left by people visiting this park has been burned or removed. The City Marshal has tried to protect this property but, notwithstanding, damage has been done to the pavillion and the new drinking fountain by unknown parties. This park was used again this year by the children of the City under direction of Miss Mary Saunders and has been the meeting place of 16 organizations or family reunions.

The Dinsmoor woods and the Faulkner and Colony woods have had considerable dead wood and fallen trees removed; also an old barbed wire fence.

Robin Hood Forest has only received slight attention consisting in removing rubbish and brush. The roads and paths here should be improved and much cutting of undesirable trees would add much to the attractiveness of this park.

In conclusion, I would recommend that there be more police supervision at Wheelock Park.

Respectfully submitted,

HERBERT K. FAULKNER,

Park Commissioner.

Keene, N. H., December 1, 1924.

REPORT OF BOARD OF HEALTH

To His Honor the Mayor and Gentlemen of the City Councils:

We hereby submit the report of the Board of Health, together with the report of Fred C. Nims, Health Officer.

Tests of Water Taken from November 28, 1923
to November 13, 1924 inclusive.

46 tests, 42 negatives, 4 positive. The positive tests were on January 30th, 2 negative, 1 positive; March 27th 9 negative, 1 positive; September 24th 1 negative, 2 positive.

It is with pleasure that we commend the Health Officer, Mr. F. C. Nims, for the efficient discharge of his duties.

FINANCIAL

Balance on hand December 1, 1923,	$1,403 03	
Appropriation, 1924,	2,500 00	
Cash received from F. C. Nims for rebate, express, telephone calls, and fumigating,	33 85	
From the town of Brandon, Vt., refund,	73 46	
		$4,010 34
Paid F. C. Nims, salary,	$1,600 00	
Aid to people in quarantine,	513 57	
Bills paid for supplies, telephone and express,	293 38	
		$2,406 95
Balance on hand December 1, 1924,		$1,603 39

Respectfully submitted,

A. A. PRATTE, President.
PAUL F. BABBIDGE, Secretary.
JOHN H. SIMPSON.

REPORT OF HEALTH OFFICER

To the Board of Health:

I herewith submit my report as Health Officer of the City of Keene for the year ending December first, 1924.

In the first part of the year there was quite an epidemic of scarlet fever in a very mild form, except in a very few cases, from which we had three deaths. While since July the City had been entirely free from any contagious disease, except a few cases of chicken pox and whooping cough.

COMMUNICABLE DISEASES REPORTED

December 1, 1923—December 1, 1924

	D	J	F	M	A	M	J	J	A	S	O	N	Total
Chicken Pox		9		1	1					1		2	14
Diptheria		5	2									1	8
Gonorrhea	1									1			2
Measles	3	1		1	2	2							9
Opthalmere										1			1
Pneumonia		1											1
Scarlet Fever	22	21	17	6	7	4	4	1					82
Syphillis	2							1		2		1	6
Tuberculosis		4		1	3		5		1		1		15
Whooping Cough		2	1				6						9
Mumps		1		1			1						3
Typhoid Fever							1						1
Total	28	43	20	10	13	6	17	2	1	5	1	3	150

Deaths from communicable diseases:

Meningitis	1
Pneumonia	15
Diphtheria	1
Scarlet fever	3
Tuberculosis	8
Typhoid fever	1

SUMMARY OF GENERAL SANITATION AND NUISANCE CONTROL

Work During the Year

Complaints of nuisance,	63
Given written order to abate,	15
Given verbal order to abate,	36
Found not to exist,	12

Unsanitary privies,	18
Privies ordered put in a sanitary condition,	10
Septic tanks ordered installed,	8
Pig pens and pigs removed,	2
Improper disposal of garbage,	11
Dead animals removed,	6
Defective plumbing ordered repaired,	8
Private premises ordered cleaned up,	16
Improper disposal of manure,	1

FOOD SUPPLIES

There are in the City, 72 stores handling food and food supplies, 5 bakeries, 10 restaurants, 1 lunch cart, and 5 drug stores.

These are all under the control of the State and local Health Department and the State Pure Food Laws. They are regularly inspected by both myself and the State Inspector and found to be complying with the law in most cases, although some are slack in their method of displaying food, which requires more or less attention, so that they may display, and handle food in a sanitary manner.

BARBER SHOPS

There are 11 barber shops in the City, all of which are conducting their shops according to the State law governing barber shops, and I have found them clean and sanitary when inspected.

MILK SUPPLY

The City allows milk to be sold only from cows that have been tuberculin tested within one year, and the producer must keep his premises and cows in a clean and sanitary condition, and comply with the milk regulations of the Health Department, which are furnished from this office.

Applications for milk license,	132
Licenses granted,	128
Samples of milk analysed,	76
Clean,	52
Slightly dirty,	20
Dirty,	4
Above standard,	67
Below standard,	9

Anyone desiring to know what any dealer's milk analyzes can find out by calling at this office.

INSPECTION OF PLUMBING

Permits issued,	85
Water tests,	72

NATURE OF PLUMBING WORK

New work,	71
Additions,	11
Alterations,	3

NUMBER AND KIND OF PLUMBING FIXTURES

Water closets,	128
Wash trays,	26
Sinks,	103
Bowls,	135
Baths,	112
Traps,	250

Respectfully submitted,

FRED C. NIMS,

December 1st, 1924. Health Officer.

REPORT OF TRUSTEES OF KEENE PUBLIC LIBRARY

To the Honorable Mayor and City Councils:

Gentlemen:

The Trustees of the Keene Public Library present the following report:

In consequence of the interest aroused in the general public and the children, through the efforts of the librarian and the assistants—and with the growth of the Keene Normal school, it is with great satisfaction an increase in the patronage of the Library's varied departments has been noted the past year. The children's room is proving a most acceptable addition to the library work in the community; the beautifully illustrated books, which are only for use in the room, are a valuable influence in educating the artistic taste of the young. In the late afternoon it is one of the busiest rooms in the building, often crowded to its capacity. The trustees regret the absence of Miss Riggs, who has been in special charge, but are able to report that the other members of the staff with temporary assistants have been able to keep that department in flourishing condition. Miss Alice R. Brown was engaged to take Miss Riggs' place temporarily. During the illness of Miss Brown, Miss Eleanor M. Dean has been carrying on the work very efficiently.

Miss Bessie McGregor and Miss Theresa Proctor acted as assistant helpers during the summer while members of the staff were absent on vacations; their work was most satisfactory. The Vacation Reading Club was very successful and a large number of children were interested. The meeting arranged for their pleasure and the presentation of certificates

was held in the early fall when stories were told by Miss Marion Frost, a member of the Keene Normal School faculty. These were greatly enjoyed by the children and members of the board of trustees who were present. Mrs. Prentiss presented the certificates.

Two additional files for pamphlets and pictures were purchased, a radiator installed in the reference room, the lawn on the west side of the building graded to correspond with that of the Masonic Temple, and minor repairs have been made. It will be necessary to retint walls and whiten ceilings this coming year.

Miss Saxton and Miss Sherman were sent to the New Hampshire Library Association meetings held in Manchester this fall. The expenses were defrayed from the interest of the Thayer fund. This year the neighborhood meeting of libraries was held at Winchester, N. H. Three trustees and two librarians from the Keene Public Library attended and reported a profitable meeting.

Two hundred dollars was appropriated for the purchase of books, one hundred dollars for equipment and finishing the book shelves of the children's room, and fifty dollars for publicity from the interest of the Thayer fund.

The painting of Monadnock by Mr. Phelps which hangs over a radiator in the children's room has been cleansed and a protective top put over the radiator. Pictures which formerly hung in the room have been rehung in other rooms in the building, and several pictures whose frames need repairs have been temporarily removed.

The salaries of the librarian and assistants and of Mr. Locke have been increased during the year. Further information and statistics are to be found in the librarian's report hereby appended.

MARY A. A. PRENTISS,

Secretary.

December 3, 1924.

REPORT OF LIBRARIAN

To the Trustees of the Keene Public Library:

The report of the library for the year 1923-1924 is herewith submitted.

As the fiftieth year since the Keene Public library was given to the city and became a free public library, it is a year of importance in its history. There were 2,644 volumes in 1874, now the library has 25,137 volumes, about 2,000 pamphlets, 3,500 pictures and receives 72 magazines and newspapers.

There has been a gain in circulation for the year of practically 2,500. There is a registration of 7,315 borrowers; a gain of 777. 3,186 pictures have been loaned, nearly all of them for school use.

The Lecture Hall and Club Room have been used by The Drama Workshop, Committees of the Keene Woman's Club and by the Vacation Reading Club and Children's department for story-hours also for an exhibit of drawing and poster work by pupils of the High and Graded schools under the care of Miss Florence Linnell, supervisor of music and drawing.

As in all institutions and wisely so, the main part of the work goes on in the same general way and only the changes innovations and progress are recorded. By consent of the book committee adult borrowers may have at one time 1 seven-day magazine, 1 seven-day fiction and a reasonable number of other books and magazines, thus withdrawing the former restriction on fiction. During December, it is planned to start a deposit station at George Street Chapel which will be opened for the circulation of books on Saturday afternoons. This arrangement has been made with the general cooperation of the Chapel officers who furnish room, heat, a safe place for the books and take charge of the circulation, in order that the needs of the

people of that part of the city may be better served. An effort is also being made to encourage the greater use of the library through individual friends and the teachers in the West Keene, South Keene and Four Corners school districts.

The library has been well remembered by various friends. Magazines and books, of value among them a history of Chesterfield have been received from the estate of Mrs. Henry Coolidge through the courtesy of her sister, Miss Anna Blanchard, also a set of useful books from Dr. H. K. Faulkner. Eighteen magazines and newspapers are given by their publishers or a society. The Keene Evening Sentinel has been very generous in giving space in its columns to book notes and library news.

The number and variety of questions asked and answered increases as people more and more realize the resources of the library and feel that it is an educational institution. The Public Schools and the Normal School are constantly making use of the advantages offered by the collections of pictures and pamphlets as well as of the books.

This year has brought more changes in the library staff than for some time. In July Miss Emma L. Riggs was given leave of absence to return to her home for the care of an invalid mother. Late in the summer, it became apparent that she could not return during the winter and Miss Alice R. Brown of the City Library, Springfield, Mass. was engaged as substitute. In the middle of October, Miss Brown was taken ill and Miss Eleanor M. Dean, who has had several years of library experience in Massachusetts, is at present taking her place. Through the vacation period, it is necessary to have another assistant to help a few hours daily in the children's room. Miss Bessie McGregor and Miss Theresa Proctor, both of whom have assisted before again acted as substitutes.

The work of the Children's department has increased this year both in the help it has given to school work and in circulation. Nearly 12,000 books have been loaned. Several additions to the equipment of the room and its decoration have

been made. Through the fall and winter regular story hours were held and books introduced by the stories were on special shelves for ready use. The Vacation Reading Club was unusually successful through the summer and 45 finished the required reading. Miss Marion Frost of the Normal School was the story-teller of the day when the certificates were awarded. Good Book Week was observed with the usual display of books, many of them being attractive editions of old and famous tales. "The Bookshelf for Boys and Girls", a booklist especially prepared for the week by wellknown librarians, was distributed to parents, teachers and others interested. The bookstores, churches and newspaper all contributed to help make this movement, started several years ago, one of lasting value to parents and children.

The pamphlet material has increased greatly in the last few years and is a valuable asset for up-to-date material in condensed form. The addition of a filing cabinet and a different system of filing is making this of easier access and greater use.

There are always needs which you as a board are on the lookout for, but I would especially call your attention to the condition of the ceiling in the stack and work room where plaster is almost constantly falling. Some of the walls need redecorating. More shelves are needed for the increasing number of periodicals. The typewriter has been in use since 1915 and has meant a very small cost a year; a new one, a quieter model, and with an improved card holder would be a much appreciated change. Notwithstanding the number of circulating libraries in the city, it is the feeling among the librarians that whenever the Trustees wish to start a duplicate pay collection, it will be appreciated by our borrowers, who are still unable to get recent books while they are new.

By arrangement with the librarian of the Winchester library and the assistance of the Trustees of both libraries, a successful neighborhood meeting was held there in June, at which seven libraries were represented. Miss Frances Hobart,

secretary of the state Library Commission, was present and took charge calling upon the different representatives for accounts of their work or helpful ideas.

The Librarian and the assistant librarian attended the N. H. L. A. meeting in Manchester through the courtesy of the Board. This privilege was greatly appreciated more especially as it was the most largely attended meeting which the Association has ever held and one at which there were more speakers of note.

Again the librarian acknowledges the loyal support of the workers and kindly help and encouragement from the directors throughout the year's work.

Respectfully submitted,

MARY LUCINA SAXTON,

Librarian.

STATISTICS IN THE FORM RECOMMENDED BY THE AMERICAN LIBRARY ASSOCIATION

REPORT FOR THE YEAR ENDING NOVEMBER 30, 1924

Population of the city, census of 1920,	11,210
Terms of use: Free to all inhabitants of the city.	
Total number of agencies; one central library.	
Number of days open during the year,	299
Hours open each week for lending,	66
Hours open each week for reading, November to June,	74
July to October,	72
Number of volumes at beginning of year,	24,522
Number of volumes added during year by purchase,	928
Number of volumes added during year by gift,	97
Number of volumes added during year by binding,	46
Number of volumes lost and discarded during year,	456
Total number of volumes at end of year,	25,137
Number of volumes lent for home use,	60,457

Number of volumes of fiction lent for home use,	44,148
Number of new borrowers registered during year,	777
Number of new juvenile borrowers registered during year,	207
Number of borrowers registered since September, 1918,	7,315

ADDITIONAL STATISTICS

Total circulation, 1922-1923,	58,299
Total circulation, 1923-1924,	60,747
Increase in circulation,	2,448
Largest number of volumes issued in one month, March,	5,966
Largest number of volumes issued in one day, March 8,	420
Juvenile circulation: Total,	11,878
Juvenile circulation, Non-fiction,	2,711
Average daily circulation,	203
Number of volumes loaned to schools,	290
Circulation of books from school for home use,	169
Number of pictures loaned,	3,186
Number of books repaired at library,	1,932
Number of Sunday readers,	240

RECORD OF CIRCULATION BY CLASSES

General works,	659
Periodicals,	1,859
Philosophy and religion,	897
Social sciences,	1,428
Philology,	75
Natural sciences,	1,270
Useful arts,	990
Fine arts,	812
Literature,	3,102
History,	1,145
Travel,	1,940
Biography,	1,862
Fiction,	44,148

CASH ACCOUNT

Cash on hand November 28, 1923,	$5 00	
Received from fines, non-resident fees, etc.,	$665 57	
		$670 57

EXPENDITURES

Deposited with City Treasurer, fines, etc.,		$629 01
Express,	$4 22	
Freight and truckage,	7 03	
Postals and stamps,	9 17	
Supplies,	5 44	
Books,	6 70	
		$32 56
Cash on hand, November 29, 1924,		9 00
		$670 57

To be refunded to book fund, express, etc., $25.86.

REPORT OF CITY SOLICITOR

To His Honor the Mayor and Members of the City Councils:

The following report of the activities of the City Solicitor is respectfully submitted.

All violations and infringements of municipal ordinances and all criminal matters under police offenses have been prosecuted. Various opinions have been given as requested.

Your solicitor attended the hearing at Concord on the petition for abatement of tax of the Keene Electric Street Railway Co., which petition was granted.

The cases of the City of Keene vs. Roxbury have terminated successfully, and judgment for $3,270.65 has been entered for the plaintiff.

The petition for the City of Keene for the discontinuance of the old Gilsum Road has been entered, and the matter has been referred to the County Commissioners.

Receipts for the year are as follows:

November 1923.	Received from Mr. Perham for sale of City sand bank on upper Court St.,	$800 00
	Received from United States Fidelity & Guaranty Co. for damage to bridge over branch,	$250 00

Respectfully submitted,

ARTHUR OLSON,

City Solicitor.

Keene, N. H., December 8, 1924.

REPORT OF SUPERINTENDENT OF CEMETERIES

To His Honor the Mayor and Members of the City Councils:

The undersigned respectfully presents the report of the Cemetery Department for the year ending Nov. 30, 1924, as follows:

The work of the year has progressed in much the usual manner, except that the prolonged and extreme drouth handicapped the carrying forward of work contemplated, and made it advisable to abandon some portions of it until another season, hoping for more favorable conditions.

The care and repair of the roadways and paths are no small part of the work of the department, and the present year has shown a marked improvement over other years in this respect.

This was brought about by the construction of a suitable drag or scraper, easily operated by one horse, and the excellent result have received much favorable comment.

The purchase early in the year of a lowering device of recent model, replaces the old one that had seen so many years service, and had become not quite reliable.

The water service has received the addition of a standpipe on Summet Ave., near the plot of lots graded last year, and the construction of the drain on Beaver St. made possible the placing of two catch basins in Woodland, one on the east and one the west of the main entrance, which will undoubtedly do away with the sometimes impassable conditions that have existed heretofore.

Additional forestry work has been carried on throughout the year, as conditions permitted.

About the usual increase has been made this year in the number of lots that receive either annual or perpetual care.

Twenty two burial lots have been sold; three single graves; two, two grave, one, three grave; four, four grave; and twelve containing eight or more graves.

There were one hundred and twenty-one burials, two removals, and four removals and reburials.

Eight were made in the public ground, four in single grave lots, and the remainder in family lots.

Collections in some cases are very slow, and a considerable amount is delayed, waiting for the settlement of estates.

The amounts received are as follows:—

December, 1923. Sexton work, $58.00; labor, $109.50; loam, $39.50; fertilizer, $40.50; grass seed, $9.00; care of lots, $629.00; collected on lots sold, $110.00;	$975 50
January, 1924. Sexton work, $115.00; labor, $22.00; loam, $5.50; fertilizer, $4.00; grass seed, $1.50; care of lots, $160.00; collected on lots sold, $65.00,	373 00
February, 1924. Sexton work, $104.00; labor, $2.50; care of lots, $58.00; collected on lots sold, $130.00,	294 50
March, 1924. Sexton work, $173.00; care of lots, $39.00; collected on lots sold, $80.00,	307 00
April, 1924. Sexton work, $87.00; labor, $21.00; loam, $9.00; fertilizer, $4.00; grass seed, $2.00; care of lots sold, $70.00; collected on lots sold, $133.00; wood, $8.00; rebate on lowering device, $9.00; logs, $128.54,	471 54
May, 1924. Sexton work, $221.00; labor, $32.00; loam, $7.00; fertilizer, $6.00; grass seed, $2.50; collected on lots sold, $95.00; care of lots, $104.00; wood, $5.00,	469 50

June, 1924. Sexton work, $74.00; labor, $29.00; loam, $5.00; fertilizer, $2.00; grass seed, $1.00; care of lots, $20.00,	131 00
July, 1924. Sexton work, $23.00; labor, $15.00; care of lots, $18.00,	56 00
August, 1924. Sexton work, $141.00; labor, $13.00; loam, $6.00; fertilizer, $3.00; grass seed, $1.00; care of lots, $24.00; collected on lots sold, $25.00,	213 00
September, 1924. Sexton work, $112.00; labor, $38.50; loam, $7.50; fertilizer, $3.00; grass seed, $1.00; care of lots, $18.00; collected on lots sold, $325.00,	505 00
October, 1924. Sexton work, $104.00; labor, $100.50; loam, $42.00; fertilizer, $21.50; grass seed, $7.00; care of lots, $15.00; collected on lots sold, $201.00,	491 00
November, 1924. Sexton work, $85.00; labor, $37.00; loam, $12.00; fertilizer, $4.00; grass seed, $1.00; care of lots, $24.00; collected on lots sold, $105.00,	268 00
Total for year 1924,	$4,555 04

I have deposited this amount with the City Treasurer and hold vouchers for the same.

LAURA E. MASON,

Superintendent.

Keene, N. H., November 30, 1924.

REPORT OF DIRECTOR OF PUBLIC PLAYGROUNDS

The play-ground season of 1924 was a very successful one. More children than of previous years showed their love and their appreciation for Wheelock Park.

A reading hour was an added feature this summer. The novelty of it and the careful selection of stories caused a great many children to enjoy themselves.

General play was in order during the stay at the play-ground. The baseball team was made up of small boys and their attentiveness to the game and their instruction in the game proved very fruitful.

Miss Phyllis Barrett assisted this year again. Miss Barrett has care of the little children, especially.

The play-ground season for 1924 had a duration of seven weeks, from July 15 to August 26, 1924.

Respectfully submitted,

MARY SAUNDERS,

Supervisor.

REPORT OF OVERSEER OF POOR

To His Honor the Mayor and Gentlemen of the City Councils:

I hereby submit the annual report for the year ending December first, 1924.

I wish at this time to thank all societies and private people who have in any way aided the poor people of the City, and I can assure them that their generosity is greatly appreciated.

During the year I have furnished aid to City and county dependents, also dependent soldiers and their families, as follows:

CITY PAUPERS

Amadon, Sophia,	$12 00
Eitchlan, Frank,	257 42
Ellis, Edward,	275 50
Fellows, Frank,	68 25
Fitzgerald, Mrs. Nora,	60 00
Hastings, Bertha,	195 22
Jenkins, Mrs. Bernard,	204 87
Janitis, Mrs. Daniel,	36 50
Loranger, Mrs. Delia,	210 50
Mason, George E.,	150 00
Parkhast, Charles,	260 00
Poulan, Mrs. Arthur,	12 00
Smith, George,	107 72
Snow, Olin,	258 50
Wyman, Frank H.,	435 00
	$2,543 48

CITY DEPENDENT SOLDIERS AND WIDOWS

Aid to a Soldier,	$32 35	
Aid to a Soldier,	23 75	
Aid to a Soldier's Widow,	15 00	
Aid to a Soldier's Widow,	38 75	
		$109 85

FRED C. NIMS,

Keene, December 1, 1924. Overseer of Poor.

COUNTY DEPENDENT SOLDIERS AND WIDOWS

Aid to a Soldier's Widow,	$250 00	
		$250 00

COUNTY PAUPERS

Arnold, Edith,	$272 50
Bleau, Romeo,	11 25
Bourne, Clerance,	46
Burke Effie,	169 43
Bonner, Mrs. Nelson,	18 00
Curren, Johanna,	144 00
Coffie, Mrs. Edward,	295 50
Doody, Mrs. William,	452 00
Deyo, Ellen,	102 00
Dodge, George S.,	422 00
Davis, George W.,	70 50
Duplisse, John,	47 60
Dame, Lillian,	73 99
Farnum, Mrs. Charles,	144 00
Flibette, Emma,	120 00
Johnson, Mrs. Clerance,	240 00
Johnson, Anna,	144 00
Larkin, Annie,	222 52
Lettenmeyer, Flora,	120 00

Lawrence, Ruth,	115 00	
Longiver, Isaac,	39 50	
Lynch, Thomas,	1 52	
Littlefield, Elmer,	13 74	
McCann, Mrs. Charles,	268 75	
Mahar, Nellie,	120 00	
Magner, James,	120 00	
Miner, Abbie,	204 55	
O'Neil, Thomas,	1 16	
Provost, Mrs. David,	229 35	
Petts, Mrs. Henry,	120 00	
Phillips, John,	1 21	
Sanford, Mary,	127 72	
Trubiano, Frank,	60 00	
Tottingham, Charles E.,	39 00	
Willis, Mrs. George W.,	156 00	
Winn, Edward,	26 00	
		$4,713 75

During the year I have collected and deposited with the City Treasurer as follows:

From Cheshire County Dependent Soldiers Account:

April, 29,	$150 00	
October 29,	100 00	
		$250 00

From Cheshire County Pauper Account:

April 29,	$2,553 90	
October 29,	2,159 85	
		$4,713 75

FRED C. NIMS,

Keene, December 1, 1924. Overseer of Poor.

REPORT OF CLERK OF UNION SCHOOL DISTRICT

To the Honorable Board of Mayor and Aldermen of the City of Keene:

I, Wilton H. Spalter, Clerk of Union School District, hereby certify that at the Annual Meeting of said District, held on the 27th day of March, A. D., 1924, it was voted to raise and appropriate the current year the following named sums:

For the support of schools, etc.,	$143,080 00
Statutory requirements:	
Per capita tax,	4,038 00
Payment of debt,	15,000 00
Payment of interest,	3,832 50
Total of all requirements,	$165,950 50

And I hereby further certify that Charles C. Sturtevant, Marion B. Nims and Roy M. Pickard were duly elected as members of the Board of Education for the term of three years next ensuing.

WILTON H. SPALTER.

Attest: WILTON H. SPALTER,

Clerk.

REPORT OF POLICE COMMISSIONERS

To His Honor the Mayor and Board of Aldermen:

The Board of Police Commissioners respectfully submit the following report for the quarter ending February 29, 1924.

Number of arrests: Males, 113; Females, 2; Total, 115.

For the following offences:

	Number
Assault,	3
Auto speeding,	3
Bastardy,	2
Breaking and entering,	1
Drunkenness,	90
Manslaughter,	1
Idle person,	3
Insane,	1
Larceny,	8
Non support,	1
Stubborn child,	1
Violating liquor law,	1
Arrested for out-of-town officers,	1

Number of persons given lodgings,	403
Lights left burning by mistake,	108
Lights not burning,	87
Value of goods left out after hours,	$54.00
Lost and stolen property recovered,	165.00
Doors found unlocked and opened,	270

For the Board of Police Commissioners,

PHILIP H. FAULKNER,

Keene, N. H., March 1, 1924. Clerk.

REPORT OF POLICE COMMISSIONERS

To His Honor the Mayor and Board of Aldermen:

The Board of Police Commissioners respectfully submit the following report for the quarter ending May 31, 1924.

Number of arrests: Males, 143; Females, 1; Total, 144.

For the following offences:

	Number
Assault,	4
Attempting rape,	3
Auto speeding,	3
Bastardy,	2
Breaking and entering,	2
Disorderly conduct,	1
Drunkenness,	104
Escaped prisoners,	8
Forgery,	2
Desertion,	1
Delinquent child,	1
Fugitives from justice,	2
Larceny,	4
Non support,	2
Violating liquor law,	1
Driving without license,	1
Driving drunk,	3
Arrested for out-of-town officers,	6

Number of persons given lodgings,	488
Lights left burning by mistake,	145
Lights not burning,	130

Value of goods left out after hours,	$90.00
Lost and stolen property recovered,	110.00
Doors found unlocked and opened,	340

For the Board of Police Commissioners,

PHILIP H. FAULKNER,

Clerk.

Keene, N. H., June 1, 1924.

REPORT OF POLICE COMMISSIONERS

To His Honor the Mayor and Board of Aldermen:

The Board of Police Commissioners respectfully submit the following report for the quarter ending August 31, 1924.

Number of arrests: Males, 187; Females, 4; Total, 191.

For the following offences:

	Number
Assault,	8
Attempting rape,	1
Auto speeding,	18
Bastardy,	1
Breaking and entering,	13
Carrying concealed weapons,	1
Disorderly conduct,	4
Disturbing the peace,	4
Drunkenness,	77
Escaped prisoners,	1
Reckless driving,	2
Violating auto laws,	10
Jumping freight trains,	4
Violating high-way law,	1
Fugitives from justice,	1
Larceny,	6
Non support,	7
Stubborn child,	2
Suspicious person,	1
Violating liquor law,	14
Larceny from person,	1
Driving drunk,	10

Runaway boys,	2
Damaging property,	2
Number of persons giving lodgings,	343
Lights left burning by mistake,	120
Lights not burning,	143
Value of goods left out after hours,	$200.00
Lost and stolen property recovered,	250 00
Doors found unlocked and opened,	191

For the Board of Police Commissioners,

PHILIP H. FAULKNER,

Clerk.

Keene, N. H., September 1, 1924.

REPORT OF POLICE COMMISSIONERS

To His Honor the Mayor and Board of Aldermen:

The Board of Police Commissioners respectfully submit the following report for the quarter ending November 30, 1924.

Number of arrests: Males, 193; Females, 2; Total, 195.

For the following offences:

	Number
Assault,	10
Auto speeding,	14
Breaking and entering,	3
Disorderly conduct,	3
Disturbing the peace,	3
Drunkenness,	129
Evading car fare,	2
Driving drunk,	2
Gambling,	6
Insane,	2
Larceny,	3
Non support,	4
Violating liquor law,	10
Driving without license,	2
Violating health laws,	2
Number of persons given lodgings,	386
Lights left burning by mistake,	118
Lights not burning,	81
Value of goods left out after hours,	27.00
Lost and stolen property recovered,	2,350.00

Fire alarm boxes pulled by officers,	1
Doors found unlocked and opened,	340
Received for private police work and deposited with city treasurer,	$323.75

For the Board of Police Commissioners,

PHILIP H. FAULKNER,

Clerk.

Keene, N. H., December 1, 1924.

REPORT OF CHIEF ENGINEER OF FIRE DEPARTMENT AND CITY ELECTRICIAN

To His Honor the Mayor and City Councils:

As required by the City Ordinance governing the Fire Department, I herewith submit my report for the year ending November 30, 1924.

The following alarms were answered by the department: 11 bell alarms; 197 still alarms, 12 out-of-town calls; making a total of 220 alarms.

The estimated value of buildings damaged by fire was,	$521,667 00
Damage to buildings,	16,345 12
Insurance on said buildings,	288,675 00
Insurance paid,	15,106 99
Value of contents of said buildings,	550,945 75
Damage to said contents,	50,380 41
Insurance upon property,	451,031 60
Insurance paid,	50,361 19

APPARATUS AND FORCE

The apparatus and force of the department, under a Chief and three Assistant Chiefs, located on Vernon St., is as follows:

The Keene Steam Fire Engine and Hose Co.—J. A. Denison, Captain; 25 men; has Amoskeag Steamer No. 1, Button Engine No. 2 and one Motor Chemical with two 40-gallon tanks and equipment; also one Cadillac tractor.

Washington Hook and Ladder Co.—F. W. Streeter, Captain; 20 men; has one Motor Combination, chemical and ladder truck, and one relief truck.

Deluge Hose Co.—E. H. Applin, Captain; 20 men; has one Combination Chemical and Hose Wagon and one Motor Chemical with two 30-gallon tanks.

We have on hand 7,000 feet of No. 1 hose, 1,500 feet of linen hose at South Keene, 2,750 feet of No. 2 hose which is unfit for fire service.

During the year 500 feet of No. 2 hose was sold to the Water Works Department.

During the year an Overland Automobile with a truck body on it, was purchased for the department to be used as a Chiefs Car and all other necessary work of the department.

The Fire alarm telegraph is in No. 1 shape.

During this year as Building Inspector, I have given 67 permits for the erection of new buildings, also 3 permits for additions and 12 for remodeling.

RECOMMENDATIONS

The Board of Engineers unanimously recommend the purchase of a modern pumping engine to give the outside district as well as the Central district better protection; we are also taking into consideration that these steamers are better than 30-years old, one being purchased in or about the year 1883 and the other in 1890. We also recommmend 1,000 ft. of hose and one new fire alarm box.

To the Mayor and members of the Joint Standing Committee on Fire Department, the members associated with me on the Board of Engineers, officers and members of the department, and to the public, I extend my sincere thanks and appreciation for the liberal aid and generous support rendered me during the past year.

EUGENE B. RILEY,

Chief Engineer.

FIRE ALARM TELEGRAPH

Box	5.	Main Street at City Hospital.	Private
Box	6.	Main Street corner Emerald Street.	
Box	7.	St. James Street opposite Holbrook Grocery Co.	
Box	8.	Main Street corner Railroad Street.	
Box	9.	Central Square on City Hall.	
Box	13.	Railroad Street at Beaver Mills, near Boiler Room.	Private.
Box	14.	Water Street corner Grove Street.	
Box	15.	Water Street corner South Lincoln Street.	
Box	16.	Main Street corner Marlboro Street.	
Box	17.	Main Street corner Baker Street.	
Box	18.	Marlboro Street corner Kelleher Street.	
Box	19.	Lower Marlboro Street.	
Box	113.	Railroad Street corner 93rd Street.	
Box	114.	Water Street at Keene Woodenware Co.	Private.
Box	115.	Church Street corner Valley Street.	
Box	118.	Marlboro Street corner Martin Street.	
Box	142.	Willow Street.	
Box	143.	Myrtle Street at Kingsbury Mfg. Co.	Private
Box	182.	Congress Street opposite Keene Artistic Narrow Web.	
Box	22.	Vernon Street on Fire Station.	
Box	23.	Roxbury Street corner Beech Street.	
Box	24.	Beaver Street corner Dover Street.	
Box	25.	Washington Street near Giffin Street.	
Box	26.	Spring Street corner Brook Street.	
Box	27.	Washington Street corner Washington Avenue.	
Box	28.	Beaver Street corner North Lincoln Street.	
Box	31.	Washington Street opposite Pine Street.	
Box	32.	Elm Street corner High Street.	

Box 33. Washington Street corner Cottage Street.
Box 35. Court Street corner Prospect Street.
Box 36. Elm Street corner North Street.
Box 37. Mechanic Street corner Pleasant Street.
Box 41. Middle Street corner Centre Street.
Box 42. West Street corner School Street.
Box 43. West Street corner Ashuelot Street.
Box 45. Castle Street corner Barker Street.
Box 46. Court Street corner School Street.
Box 47. Court Street at Keene Glue Co.
Box 51. Winchester Street corner Blake Street.
Box 52. Emerald Street corner Ralston Street.
Box 53. Winchester Street corner Winchester Court.
Box 54. Island Street at New England Box Co.
Box 57. Pearl Street, South of Track.
Box 521. Emerald Street at Boston & Maine Shops. Private
Box 65. South Keene at Chair Shop.
Box 72. West Street corner Park Avenue.
Box 73. Park Avenue corner Arch Street.

TRANSMITTER CALLS

2. Blows, still alarm.
3. Blows, all out.
Box 12. Military call.
Box 117. Edgewood.
Box 122. Brush fire call.
Box 125. George Street.
Box 147. Upper Court Street.
Box 153. Lower Winchester Street.
Box 172. Colony Farm, West Keene.
Box 173. Arch Street.
Box 174. Maple Avenue.

NO SCHOOL STORM SIGNALS

Three (3) blasts, (approximately 5 seconds long at 3 seconds intervals) on steam whistles at Impervious Package Co. and Keene Woodenware Co. or C. L. Russell Chair Co.

In stormy weather, notice to be telephoned from School Office, as follows:

8:05 a. m. Signal—No forenoon session.

1:05 p. m. Signal—No afternoon session.

11:05 a. m. Signal—One session. Grades above the second will remain at school until one o'clock.

STATEMENT OF FIRES OCCURRING IN THE CITY OF KEENE FROM DEC. 1, 1923, TO NOV. 30, 1924, INCLUSIVE

Date	Class of Buildings	How Occupied	Owner	Occupant	BUILDINGS Value	BUILDINGS Damage	BUILDINGS Insurance	BUILDINGS Insurance Paid	CONTENTS Value	CONTENTS Damage	CONTENTS Insurance	CONTENTS Insurance Paid	Total or Partial Loss	Cause of Fire
Dec. 18	Wood	Dwelling	W. H. Larmay	Same	$3,000	$28.00	$2,000	$28.00					Partial	Chimney
" 25	"	"	R. LaBounty	"	4,000	10.00	3,000	10.00					"	"
Jan. 16	"	"	M. A. and M. Kilroy	"	3,500	25.00	2,500	25.00					"	"
" 26	"	"	C. J. Ware	"	3,000	15.00	1,600	15.00					"	"
" 28	"	"	B. E. Jenkins	"	1,500	5.00	750	5.00					"	Overheated furnace
" 28	Brick	Garage	L. E. Roundy	"	15,000	64.70	10,000	64.70					"	Chimney
Feb. 5	Wood	Dwelling	E. W. Britton	"	3,500	50.00	2,200	50.00					"	Unknown. Closet fire
" 8	Brick	Hotel [Grocers	A. H. Ellis	J. A. Reynolds	75,000	51.00	60,000	51.00	$20,000.00	$149.50	$14,000.00	$149.50	"	"
" 9	B'k & W'd	Wholesale	Holbrook Grocery Co.	Same	40,000	792.60	36,000	792.60	119,978.43	26,000.08	101,581.60	26,000.08	"	Chimney
" 10	Brick	Dwelling	E. F. Lacey	"	3,000	75.00	4,500	75.00					"	"
" 18	Wood	"	J. A. Boyea	"	5,000	61.81	4,000	61.81					"	Unknown
" 20	Brick	"	W. E. Wilbur	Tenants	12,500	100.00	10,000	100.00					"	Chimney
" 25	Wood	"	H. E. Cutler	Same	4,500	75.00	3,000	75.00					"	Unknown
Mar. 1	Brick	Offices & Stores	W. H. Elliot Estate	Tenants	16,000	802.61	8,000	802.61	19,000.00	284.00	8,500.00	284.00	"	Chimney
" 17	Wood	Dwelling	F. H. Hill	Same	3,500	50.00	2,500	50.00					"	Oil stove in office
" 20	Cement	Storehouse	Spencer Hardware Co.	"	8,000	4,228.13	3,000	3,000.00	23,869.09	17,527.48	20,000.00	17,527.48	"	Chimney
" 31	Wood	Dwelling	Platt & Brooks	"	4,000	15.00	2,600	15.00					"	"
" 23	"	"	G. E. Crosby	"	3,500	18.00	2,300	18.00					"	Cigarette on awning
April 2	"	"	G. Watkins	"	4,500	18.75	2,400	18.75					"	Chimney set roof fire
" 7	Brick	Offices & Stores	Keene Gas & Elec. Co.	Perkins & Griffin					5,000.00	1.47	200.00	1.47	"	Chimney
" 25	Wood	Dwelling	Mrs. J. Doody	Same	5,000	47.14	1,200	47.14					"	"
" 28	"	"	B. F. Bergeron	"	8,000	3,500.00	6,000	3,500.00					"	Sparks from stack
May 4	"	"	L. M. Barrett	"	3,000	50.00	2,100	50.00					"	Oil heater
" 9	"	Sawmill	Impervious Pkg. Co.	"	2,500	230.55	1,900	230.55					"	Chimney
" 10	"	Office	Keene Glue Co.	"	42,000	516.58	26,900	516.58	40,000.00	1,140.75	33,600.00	1,140.75	"	Unknown
June 16	"	Dwelling	W. C. Coughlin	Tenants	2,500	51.75	1,500	51.75					Total	Exposure sawmill fire
" 18	"	Sawmill	Imperious Pkg. Co.	Same	4,467	2,175.00	2,175	2,175.00	4,720.00	1,100.00	1,100.00	1,100.00	Partial	Chimney
" 18	"	Dryhouse [ing	" "	"	500	15.00	500	15.00					"	Unknown
Aug. 13	"	Store & Dwell-	R. M. Barry Estate	S. Finkelstein						300.45	5,000.00	300.45	"	Smoking
" 24	"	Pump House	Morgan Mfg. Co.	Same	4,000	1,925.00	2,000	1,925.00	5,278.26	1,279.98	3,750.00	1,279.98	"	Chimney
Oct. 6	Brick	Masonic Bldg.	Same	"	50,000	10.00	10,000	10.00					"	"
" 9	Wood	Dwelling	M. Quinn Estate	"	4,500	18.00	4,000	18.00					"	Dryer
" 14	"	Restaurant	B. & M. R. R.	Crystal Cafe					14,000.00	110.00	8,000.00	90.78	"	Chimney
" 14	Brick	Woolen Mfg.	Wassokeag Woolen Co.	Same	100,000	35.00	8,000	35.00	160,000.00	35.00	125,000.00	35.00	"	Gas heater
" 15	Wood	Bakery & Dwell.	R. M. Barry Estate	Tenants	6,000	50.00	3,000	50.09					"	
" 23	Brick	Hotel & Stores	A. H. Ellis	Puritan Conf. Co.					5,000.00	170.70	3,500.00	170.70	"	

STATEMENT OF FIRES OCCURRING IN THE CITY OF KEENE FROM DEC. 1, 1923, TO NOV. 30. 1924, INCLUSIVE

Date	Class of Buildings	How Occupied	Owner	Occupant	BUILDINGS				CONTENTS				Total or Partial Loss	Cause of Fire
					Value	Damage	Insur-ance	Insur-ance Paid	Value	Damage	Insur-ance	Insur-ance Paid		
Oct. 23	Wood	Dwell'g&Stable	J. I. Streeter	Same	6,500	90.00	5,000	$90.00					Partial	Unknown
Nov. 7	"	Barn	J. Nedeau	"	200	200.00	100	100.00					Total	"
" 11	"	Dwelling	G. H. Staples	Same & Tenants	3,000	715 00	2,200	715.00	2,000.00	160.00	1,000.00	160.00	Partial	Chimney
" 13	Brick	Foundry [rant	Burr Foundry Co.	Same	8,000	100.00	2.700	100.00					"	Unknown
" 16	"	Hotel & restau	A. H. Ellis	A. W. Morey					600.00	54.50	300.00	54.50	"	Gas stove
" 20	Wood	Dwelling	E. H. Griffin	Same	3,000	27.00	2,000	27.50		12.50	500.00	12.50	"	Chimney
" 20	Brick	Mercantile Blk-	W. P. Chamberlain Co.	"	50,000	100.00	47,000	100.00	131,500.00	2,054.00	125,000.00	2.054.00	"	Fire in soft coal

A true copy. JOHN H. SIMPSON, Clerk.

REPORT OF SEALER OF WEIGHTS AND MEASURES

To the Honorable Board of Mayor and Aldermen of the City of Keene:

I have visited every place in Keene where I know of any goods being sold by weight or measure. In all cases the measuring devices were left in good condition. Gasoline pumps are increasing in number so fast that it makes the work very much more than it was two years ago. The same unsatisfactory condition still exists that I called attention to last year, regarding scales for weighing heavy loads. I would suggest that the City government make some arrangement with some one to put in a 20 ton scale, and given the exclusive right to do public weighing, for a fair compensation, in accordance with the laws of the state.

EDWIN D. HAYWARD,

Sealer.

December 10, 1924.

REPORT OF TAX COLLECTOR

To the Honorable Board of Mayor and Aldermen:

I herewith submit the following report:

WATER COLLECTIONS

Amount collected on meters,	$32,866 46	
Deposited with treasurer,		$32,866 46

STREET SPRINKLING

Amount of 1924 assessment,	$3,050 00	
Balance last report,	1,011 00	
		$4,061 00
Collected and deposited,	$2,936 00	
Uncollected,	1,125 00	
		$4,061 00

AUTOMOBILE PERMITS

Amount collected,	$26,803 60	
Deposited with treasurer,		$26,803 60

1924 TAXES

Amount to be collected,		$404,658 39
Collected and deposited,	$316,865 61	
Discount allowed,	4,178 68	
Uncollected,	83,614 10	
		$404,658 39

1923 TAXES		
Balance last report,	$73,407 72	
Interest,	1,857 23	
		$75,264 95
Deposited,	$66,369 03	
Abatement,	3,615 86	
Uncollected,	5,280 06	
		$75,264 95
1922 TAXES		
Balance last report,	$7,790 29	
Interest,	445 03	
		$8,235 32
Deposited,	$4,254 27	
Uncollected,	3,981 05	
		$8,235 32
1921 TAXES		
Balance last report,	$3,885 57	
Interest,	257 20	
		$4,142 77
Deposited,	$1,014 96	
Uncollected,	3,127 81	
		$4,142 77
1920 TAXES		
Collected and deposited,	$496 18	
Interest,	219 76	
		$715 94
1919 TAXES		
Collected and deposited,	$95 96	
Interest,	46 53	
		$142 49

1918 TAXES

Collected and deposited,	$272 25	
Interest,	180 18	
		$452 43

1917 TAXES

Collected and deposited,	$26 80	
Interest,	17 11	
		$43 91

1916 TAXES

Collected and deposited,	$17 50	
Interest,	9 07	
		$26 57

1915 TAXES

Collected and deposited,	$4 00	
Interest,	3 42	
		$7 42

1914 TAXES

Collected and deposited,	$2 00	
Interest,	1 94	
		$3 94

1913 TAXES

Collected and deposited,	$1 20	
Interest,	1 17	
		$2 37

Respectfully,

BERTRAM A. POWERS,

Keene, N. H., November 29, 1924. Collector.

REPORT OF CITY AUDITOR

To His Honor the Mayor and Members of the City Councils:

I have examined the bonds, notes, deposit books, and other securities belonging to the City in the hands of the city treasurer and the trustees of trust funds, and find the same correctly set forth in the proper schedules to be printed in the annual report.

I have also examined the books and vouchers of the several officers and find that their collections and deposits for the year ending Nov. 29th, 1924, were as follows:

	Receipts	Deposits
City treasurer,	$285,371 09	$285,371 09
Tax collector,	452,505 00	452,505 00
City clerk,	6,356 95	6,356 95
Supt. Water Dept.,	2,559 51	2,559 51
Supt. drains,	1,383 31	1,383 31
Supt. cemeteries,	4,555 04	4,555 04
City messenger,	2,133 50	2,133 50
Police commission,	125 00	125 00
Clerk municipal court,	2,701 87	2,701 87
City marshal,	655 75	655 75
Supt. highways,	4,553 28	4,553 28
Park commissioner,	230 51	230 51
Overseer of poor,	5,057 21	5,057 21
Health department,	33 85	33 85
Librarian, public library,	629 01	629 01
Chief engineer,	26 60	26 60
Janitor, public library,	5 00	5 00
City solicitor,	1,050 00	1,050 00
	$769,932 48	$769,932 48

I have examined, verified and allowed all claims paid by the City during the fiscal year, amounting to $683,782.19, and the disbursements as reported by the City Clerk agree with the entries made by the Auditor in his book.

Respectfully submitted,

WALTER M. HUBBARD,

City Auditor.

VITAL STATISTICS

To His Honor the Mayor and Gentlemen of the City Councils:

In compliance with an act of the legislature, passed June session, 1887, amended by the legislature of 1889, requiring "clerks of towns and cities to furnish a transcript of the record of births, marriages and deaths to the municipal officers for publication in the annual report," I herewith submit the following:

FRANK H. WHITCOMB,

City Clerk.

Births Registered in the City of Keene, N. H., for the Year Ending November 30, 1924.

Date of Birth.	Name of Child (if any).	Sex and Condition. Male or Female.	Living or Stillborn.	No. of child 1st, 2d, etc.	Name of Father.	Maiden Name of Mother.	Occupation of Father.	Birthplace of Father.	Birthplace of Mother.	Age of Father.	Age of Mother.
1923											
July 31	Ervin Royal	M	L	3	Floyd E. Clark	Eva A. Field	Teamster	Fitzwilliam	Milford	36	37
Oct. 28	Arthur Shirley	M	L	3	William G. Hickey	Agnes Farwell	Mechanic	Keene	Keene	20	28
Nov. 23	Charlotte Irene	F	L	3	Frank H. Way	Suzanne C. Bolster	Electric Util.	Westboro, Mass.	Ireland	27	25
" 26	Eva Frances	F	L	1	Alonzo T. Hodgkins	Frances E. Carey	Watchman	Pepperell, Mass.	Swanzey	31	19
Dec. 1	William Russell	M	L	4	George E. Schnger	Alice L. Hall	Woolen Finisher	Bradford, Mass.	Hartford, Vt.	32	32
" 1	Oiva	M	L	1	William Suuronen	Eva Koski	Laborer	Finland	Finland	36	26
" 2	Agnes Mary	F	L		Dennis F. Brennan	Agnes M. Blake	Machinist	Ireland	Brattleboro, Vt.	32	28
" 3	Lucy Reta	F	L	4	Amedos Derosia	Dora M. Farrett	Farmer	Ellenburg, N. Y.	Ellenburg, N. Y.	30	23
" 4	Fred'k William	M	L	5	Elmer E. Crosby	Susan Fisher	Shipping Clerk	N. Salem	Winchester	34	34
" 4	Elaine Frances	F	L	1	Fred Murray	Julia A. Callahan	Paper Ruler	St. Albans, Vt.	Keene	25	24
" 5		F	S	1	Frederick Sanborn	Lida Hurley	Weaver	Vermont	Marlow	26	24
" 7	Anne	F	L	3	Geo. J. B. McCushing	Alice F. Kennedy	Dentist	Keene	New York, N. Y.	36	34
" 8	Ida Eva	F	L	7	Joseph H. Jolly	Mary J. Blair	Chair Factory	Essex, N. Y.	Hancock	73	31
" 11	Norman Bernard	M	L	4	Louis Harper	Helen McGee	Bus Driver	Swanzey	Keene	38	38
" 12	Dexter Kelsey	M	L	1	Bay E. Nash	Hazel L. Poor	Carpenter	Swanzey	Newport	25	24
" 13	Beverly Minnie	F	L	2	Myrle Follansbee	May Murray	Truck Driver	Enfield	Worcester, Mass.	28	26
" 14	Doris Evelyn	F	L	4	Ray S. Parker	Pearl J. Robey	Laborer	Mendon, Vt.	Peru, Vt.	33	31
" 15	Viola Adelaide	F	L	1	Richard C. Williams	Viola West	Farmer	Bronzville, Conn.	Montville, Conn.	28	18
" 16	Helen Amelia	F	L	2	Oscar Pellerin	Eva Messier	Toy Maker	Canada	Marlboro	33	29
" 19	John	M	L	1	Albert J. Sullivan	Bertha H. Guertin	Shoe Dealer	Clinton, Mass.	Allanburg, N. Y.	30	24
" 20	Elizabeth Charlotte	F	L	4	Ernest Snow	Florence Wyman	Freight Clerk	Swanzey	Keene	34	39
" 21	Arnaldo	M	L	3	Mauro Terreri	Gilda De Francisco	Stone Cutter	Italy	Italy	33	23
" 28	Beverly Anne	F	L	1	Lester E. Merrill	Marion Tuxbury	Insurance	Hanover	W. Newbury, Vt.	30	28
" 28	Theodore Holbrook	M	L	1	Charles Siegel	Edith M. Holbrook	Pharmacist	Setawcket, L. I.	Swanzey	33	31
" 31	Norman Butterfield	M	L	3	Ralph R. Howard	Nellie C. Gorges	Overall Cutter	Alstead	Keene	26	31
1922											
Jan. 27	Robert Joseph, Jr.	M	L	1	Robert J. Nareau	Emily E. Cota	Barber	Chateaugay, N. Y.	Keene	25	27
1923											
Nov. 3		F	L		Chas. N. Quimby	Mae B. Benzaguin	Merchant	Vermont	Spain	33	34
Dec. 8	Pauline Julia	F	L	2	Harry D. Randall	Alberta A. Shea	Mill	Keene	Fitzwilliam	30	27

Births Registered in the City of Keene, N. H., for the Year Ending November 30, 1924.

Date of Birth.	Name of Child (if any).	Sex and Condition. Male or Female.	Living or Stillborn.	No. of child 1st, 2d, etc.	Name of Father.	Maiden Name of Mother.	Occupation of Father.	Birthplace of Father.	Birthplace of Mother.	Age of Father.	Age of Mother.
Dec. 8	Phyllis Josephine	F	L	3	Harry D. Randall	Alberta A. Shea	Mill	Keene	Fitzwilliam	30	27
" 18	Doris Elise	F	L	5	Wilfred F. Croteau	Mary A. Loranger	Laborer	Marlboro	Lunenburg, Vt.	33	31
" 31	Doris Lorraine	F	L	1	Walter Conant	Ruth L. Bowe	Electrician	Keene	Dedham, Mass.	25	28
1924											
Jan. 3	Donald Edgar	M	L	2	Henry A. Speckman	Mary La Mire	Laborer	Wardsboro, Vt.	New York	30	26
" 3	Richard Louis	M	L	1	Louis J. Eno	Rachel Hebert	Gardenman	Worcester, Mass.	Keene	23	23
" 3	Frederick Oscar	M	L	1	Henry T. Bolio	Josephine E. Shea	Weaver	Winooskie, Vt.	Fitzwilliam	26	21
" 5	Ruth Pease	F	L	2	Archie I. Davis	Dorothy Pease	Druggist	Landgrove, Vt.	Winchester	48	26
" 7	John Leonard	M	L	1	Leonard Hayden	Helen Worledge	Broker	Waltham, Masss.	Windham	32	21
" 7	Leon Norman	M	L	2	George J. Labrie	Hermina M. Joyal	Laborer	Burlington, Vt.	Canada	27	27
" 8	William Francis	M	L	1	William Bushey	Lucy M. Dione	Machinist	Lowell, Mass.	Plattsburg, N. Y.	32	30
" 9	Richard Lofgren	M	L	1	Earl Lane	Lilly Lofgren	Clerk	Swanzey	Chicago, Ill.	34	22
" 13	Harry Leon	M	L	4	Harry S. Clough	Irene M. Willett	Laborer	Roxbury, Vt.	Keene	24	20
" 16	Barbara Inez	F	L	6	Joseph F. Denis	Pearl I. Leach	Carpenter	Smith's Basin, N Y	Gilsum	34	28
" 24	Roland Warren	M	L	2	John Durham	Ellen Ellor	Teamster	Trenton, N. J.	Winchester	29	25
" 25	Norma Gertrude	F	L	1	Wallace L. Britton	Gertrude I. Hill	B. & M. Rd.	Surry	Troy	24	20
" 26	Grace Irene	F	L	1	Harry Flood	Florence Hardy	Weaver	Providence, R. I.	Marlboro	40	41
" 29	Robert Earl	M	L	1	Earl A. Purrington	Eva Richardson	Carpenter	Buckland, Mass.	Keene	31	27
" 29	Hazel Ella	F	L	1		Naomi Vose			Keene		19
1909											
Mar. 16	Kenneth Earl	M	L	3	Eland B. Vose	Lila M. Lounder	Teamster	Marlboro	New Britain	30	25
1916											
Nov. 15	Gertrude Della	F	L	7	Perley Pierce	Rose M. Robideaux	Blacksmith	Windsor, Vt.	New York	36	39
1924											
Jan. 18	Richardson	M	L	2	Richardson S. Morris	Margaret B. Faulkner	Salesman	Omaha, Neb.	Keene	32	33
" 26	Demetrios Nicholas	M	L	4	Nicholas J. Chakalos	Panaula D. Raptou	Store keeper	Greece	Greece	26	21
" 30	Joseph Lewis	M	L	3	John F. Gallagher	Ethel Bedaw	Business	Charlestown, Mass.	Sullivan	43	40
" 31	Leonard Allan	M	L	1	Allan Whitney	Ruth Crouch	Weaver	Hartland, Vt.	Swanzey	36	29
" 31	Molly Dawson	F	L	5	Wallace Warn	Mary A. Rogers	Plumber	Walpole	Antrim	48	38
Feb. 2	Paul	M	L	3	Walter B. French	Lottie Wilcox	Laborer	Marlow	Walpole	24	21

Births Registered in the City of Keene, N. H., for the Year Ending November 30, 1924

Date of Birth	Name of Child (if any).	Sex and Condition. Male or Female.	Living or Stillborn.	No. of child 1st, 2d, etc.	Name of Father.	Maiden Name of Mother.	Occupation of Father	Birthplace of Father.	Birthplace of Mother.	Age of Father.	Age of Mother.
Feb. 2	Grace Mildreth	F	L	1	Edward Reynolds	Theresa Herrieux	Painter	Greenfield, Mass.	Worcester, Mass.	27	24
" 3	Beverley Neaves	F	L	2	Victor Hulslander	Gladys Neaves	Steam Fitter	Lowell, Mass.	Keene	24	23
" 4	Helen Nicholas	F	L	3	Athanasios Vrakatits	Maria A. Terirre	Weaver	Greece	Greece	35	33
" 4	Mary Nicholas	F	L	4	Athanasios Vrakatits	Maria A. Terirre	Weaver	Greece	Greece	35	33
" 6	Paul Carpenter	M	L	3	Almon Bushnell	Pearl M. Johnson	Instructor	Johnson, Ohio	Vershire, Vt.	33	30
" 6	Elizabeth Owena	F	L	2	Carl D. Russell	Ida E. Hussey	Press runner	Montgomery, Vt.	W. Derby, Vt.	36	26
" 9	Dorothy Margaret	F	L	5	Richard Boyle	Margaret Donovan	Truck Driver	Drewsville	Keene	39	29
" 11	Alice	F	L	3	Edward Kingsbury	Lillian A. Williamson	Manufac'r	Keene	New York, N. Y.	30	31
" 11	Edward William	M	L	1		Lillian Dame			Marlboro		18
" 11	Priscilla Ruth	F	L	3	George G. Rowe	Hazel K. Tucker	Painter	Haverhill	Braintree, Vt.	35	29
" 12	Faith Frances	F	L	2	Charles L. Applin	Ruth F. Ramsdell	Patrolman	Swanzey	Swanzey	46	40
" 13	Marylin Berthella	F	L	2	Clayton Towne	Jennie M. Davis	Accountant	Hinsdale	Keene	31	29
" 13	Maurice Davis	M	L	3	Clayton Towne	Jennie M. Davis	Accountant	Hinsdale	Keene	31	29
" 13	Shirley Marie	F	L	3	Arthur A. Hammond	Debbie I. Mayou	Toy worker	Keene	Allenburg, N. Y.	29	25
" 13	Lewis Allen	M	L	5	Leon A. Young	Irma H. Naphtaley	Laborer	Rutland, Vt.	Germany	29	28
" 14	Frederick Isaac	M	L	2	Frederick I. Barlow	Julia Lombard	Weaver	Vermont	Keene	25	25
" 15	Rita May	F	L	8	William Doody	Etta Mayou	Mill worker	Ellenburg, N. Y.	Ellenburg, N. Y.	30	29
" 16	John Weed	M	L	2	John J. Landers	Helen I. Weed	Lawyer	Keene	Columbus, Ohio	35	32
" 16	Shirley May	F	L	8	George N. Stratton	Edna M. Stevenson	Machinist	Richmond	Hinsdale	37	34
" 18	John Newton	M	L	2	Charles Phillips	Elizabeth Newton	Carpenter	Eden, Fla.	Surry	26	27
" 20	Francis Raymond	M	L	3	Everett F. Ibey	Ide C. Evans	Meat Cutter	Boston, Mass.	Wilder, Vt.	28	29
" 21	Joseph Leonard	M	L	1	Joseph O. Aubin	Trissie Boomhower	Garage	Winchester	Quebec	32	25
" 22	Robert Francis, Jr.	M	L	1	Robert F. Quigley	Gladys Leach	Mechanic	Hinsdale	Alstead	30	21
" 25	Lorraine Marie	F	L	3	Adolph Bousquette	Laura Duquette	Wood worker	Keene	Keene	20	23
" 26	Paul E., Jr.	M	L	2	Paul E. Phillips	Mildred Lombard	Paper maker	Keene	New York	30	26
" 26	Katherine Fuller	F	L	1	Andrew Butterfield	Katherine Fitzgerald	Electrician	Wilton	Swanzey	28	31
" 27	Edward James	M	L	3	Guy M. Thompson	Annie O'Brien	Wood worker	Winchester	Keene	43	45
" 27	Doris Cecelia	F	L	3	Horace A. Holcomb	Ethel M. Smith	Wood worker	Hartford, Conn.	Keene	38	34
" 27	Nancy	F	L	4	E. Gerry Whitcomb	Lillian M. Cameron	Engineer	Keene	Sherbrooke, N. S.	42	40
" 28	Harriette Chase	F	L	1	Geo. E. Holbrook	Hazel K. Chase	Farmer	Swanzey	Keene	48	28

Births Registered in the City of Keene, N. H., for the Year Ending November 30, 1924.

Date of Birth.	Name of Child (if any).	Sex and Condition. Male or Female.	Living or Stillborn.	No. of child 1st, 2d, etc.	Name of Father.	Maiden Name of Mother.	Occupation of Father.	Birthplace of Father.	Birthplace of Mother.	Age of Father.	Age of Mother.
Feb. 28	Charles Lee	M	L	2	Guy A. Read	Nanie Lee	Woolen Mill	Swanzey	Ashford, Ct.	38	22
Mar. 1	Andrew Francis	M	L	3	Jere J. Braley	Bertha J. Braley	Inspector	Malden, Mass.	Bristol	36	26
" 1	Frances	F	L	4	Alex. J. Kelley	Frances Fitzgerald	Printer	Charlestown, Mass.	Revere	29	28
" 4	Keith	M	L	8	Noyes B. Perham	Flora B. Harney	Carpenter	Keene	New Brunswick	39	34
" 4	Lorna Louise	F	L	1	Alfred Boucher	Grace Mosher	Shoe Cutter	Chesterfield	Marlow	28	25
" 9	Mary May	F	L	1	Stuart Lashua	Mary Rixford	Shoe worker	Ashburnham Mass.	Keene	19	16
" 11	Daniel Ralph P.	M	L	3	Daniel Parsons	Anise Parsons	Chauffeur	Worcester, Mass.	Spencer, Mass.	29	28
" 14	Josephine	F	L	6	Antonio Dambrosio	Marie Dintino	Wool worker	Italy	Italy	29	35
" 16	Sarah E.	F	L	3	Henry Stone	Ann Ashcroft	Machinist	Keene	Phillipsb'g, Pa.	28	32
" 18	George Albert	M	L	3	George A. Patterson	Eva Poulin	Sawyer	Pawtucket, R. I.	Southbridge, Ms.	25	21
" 21	Vincent Earl	M	L	1	Paul Shea	Mildred De Void	Carrier	Keene	Marlboro	24	16
" 21	Fred'k George	M	L	1	Charles Whitehouse	Vera Mitchell	Meat Cutter	Keene	Keene	28	25
" 21	William Edward	M	L	5	William Bonner	Dora Bragg	Toy maker	Allenburg, N. Y.	Winchester	33	26
" 23	Lawrence Paul	M	L	2	John Fitzgerald	Alice Vose	Mill hand	Newton L. F., Ms.	Keene	21	20
" 24	Joseph Rollin	M	L	7	Lucien Parenteau	Alice Helie	Laborer	Canada	Canada	32	31
" 25	Albert Louis, Jr.	M	L	1	Albert L. Chabot	Severnie Duhaime	Spinner	Marlboro	Marlboro	34	27
" 26	Louis	M	L	2	George Vytanos	Eva Vacome	Mill hand	Greece	Greece	38	30
" 26	Dorothy Althea	F	L	1		Sarah Redstone			Clinton, Mass.		18
" 28	Mary Cecelia	F	L	1	Audros Anderson	Lois Ball	Farmer	Surry	Chicago, Ill.	36	23
" 29	Mary Antoinette	F	L	1	Henry J. Wheeler	Doris T. Hildreth	Restaurant	Keene	Winchester	34	32
" 30		F	L	1		Myrtle Whipple			Gilsum		18
" 31	Helen Anna	F	L	2	Alexander Puras	Mary Gadbois	Mill	Lithuania	Marlboro	34	30
" 31	Harry E., Jr.	M	L	3	Harry E. Stearns	Julia Bramer	Agent	Boston, Mass.	Germany	38	43
Apr. 2	Marion Elizabeth	F	L	4	Wm. H. Bergeron	Doris E. Freeman	Spinner	Winchester	Troy	26	25
" 3	Catherine Isabel	F	L	1	Edward C. Burke	Abigail Sealey	Salesman	Holyoke, Mass.	Canada	23	23
" 6	Annie Marcelene	F	L	2	Leon J. Croto	Edythe Corey	Sawyer	Marlboro	Gilsum	23	17
" 7	Rayner Milan	M	L	1	Milan Miller	Lila Bates	Farmer	Marlow	Sullivan	27	33
" 7	Lewis George	M	L	5	Harold S. Mills	Cassie E. Stratton	Machinist	Pittsfield, Vt.	Keene	27	27
" 8	Velma Irene	F	L	1	Frank Constine	Hattie Baldwin	Chairmaker	Roxbury, Vt.	Keene	27	27
" 9	Carlos Eugene	M	L	1	Carlos Barnes	May Larro	Weaver	Keene	Rindge	24	20

Births Registered in the City of Keene, N. H., for the Year Ending November 30, 1924.

Date of Birth.	Name of Child (if any).	Sex and Condition. Male or Female.	Living or Stillborn.	No. of child 1st, 2d, etc.	Name of Father.	Maiden Name of Mother.	Occupation of Father.	Birthplace of Father.	Birthplace of Mother	Age of Father.	Age of Mother.
Apr. 11	Rita Lyame	F	L	3	Joseph Evans	Suzanne. Renaud		Nashua	France	26	24
" 13	Harley Lee	M	L	3	Carroll D. Maguire	Ida R. Kenney	Laborer	Leeds, Me.	Randolph, Vt.	27	24
" 13	Shirley Mae	F	L	10	Alfred S. Henderson	Emma V. McDonald	Blacksmith	Philadelphia, Pa.	Allenburg, N. Y.	46	39
" 17	Lucile Frances	F	L	1	Paul M. Barrett	Lillian F. Keyes	Mail carrier	Keene	Hollis	27	27
" 18	Francis Eli	M	L	3	Lucien Weeks	Winnie Woods	Mill	Pomfeet, Conn.	Northfield, Mass.	47	35
" 19	Robert Alcide	M	L	4	Alfred R. Hebert	Antoinette Parenteau	Insurance	Winchester	Canada	36	29
" 19		F	L	1	Chester Fuller	Doris Greenleaf	Taxi driver	New Boston	Farmington, Me.	23	18
" 19	Raymond Conrad	M	L	3	Arthur F. Zahn	Annie M. Nadon	Lineman	Lawrence, Mass.	Bellows Falls, Vt.	33	31
" 20	Pasquale	M	L	4	Eugene Trubiano	Mary Di Lauzio	Tile maker	Italy	Italy	28	23
" 21	Gerald Francis	M	L	2	Edward McGinnis	Helen Dee	Tool maker	Walpole	Keene	30	25
" 22	Pauline Antoinette	F	L	1	John B. Olivo	Regina Lamoureux	Weaver	Mouson, Mass.	Keene	25	20
" 23	Barbara Arline	F	L	1	John A. Hayes	Ethel J. Hammond	Clerk	Swanzey	Keene	31	27
" 23	Philip Wilfred	M	L	5	Wilfred J. Croteau	Mary Devoid	Clerk	Marlboro	Shelburne, Vt.	35	31
" 23		M	L	4	Peter Kantor	Pauline Naurison	Shoe mfr.	Russia	Boston, Mass.	34	32
" 25	Evelyn Ida	F	L	4	Edward L. Pratt	Mary E. Cone	Wood worker	Clarenden, Vt.	Peru, Vt.	45	34
" 26	Ennie James	M	L	2	Leonard E. Hassett	Ruth E. Sheldon	Baggageman	Bellows Falls, Vt.	Marlboro	24	25
" 26	Dorothy Camelia	F	L	4	Coleman C. Reed	Lily M. LaRock	Electrical eng.	Boston, Mass.	Marlboro	26	24
" 27	Francis Arthur	M	L	1	Michael F. Hickey	Margaret Flanagan	Loc. Engineer	Keene	Proctor, Vt.	35	35
" 28	Collie James	M	L	2	Alonzo C. Sanford	Mary O'Hanley	Chauffeur	Nova Scotia	Ireland	42	23
" 28	Antonio	F	L		Pietro Di Salvio	Dominica Coppola	Laborer	Italy	Italy	40	31
" 5	Roger Milan	M	L	5	Elmo D. Starkey	Bertha E. Davis	Farmer	Roxbury	Keene	42	32
May 1	Herbert Earl	M	L	1	Robert Thorning	Etta V. Randall	Laborer	Melrose, Mass.	Springfield, Vt.	19	18
" 1	Katherine	F	L	3	Joseph R. Helff	Anna J. Landers	Physician	W. Hoboken, N. J.	Keene	32	26
" 1	Clifton	M	L	4	Henry Rondow	Addie Valley	Teamster	Ellenburg, N. Y.	Ellenburg, N. Y.	33	26
" 3	Bernard Herbert	M	L	2	Herbert J. Sweeney	Jessie F. French	Mechanic	Keene	Marlow	27	22
" 4	Donald Adams	M	L	1	Robert F. Duncklee	Anna Carpenter	Electrician	Nashua	Keene	24	21
" 6	Richard MacKenzie	M	L	4	A. Lloyd Sherman	Louise B. Brigham	Salesman	Summerside, P E I	Walpole	32	25
" 6	Robert Kenneth	M	L	6	Alfred H. Auger	Rose Champagne	Machinist	Keene	Keene	27	27
" 7	Pauline Muriel	F	L	2	Elton P. Britton	Rosamond Frizell	Comb marker	Westmoreland	Canaan, Vt.	26	24
" 7	Wilfred Joseph	M	L	16	Lesdore J. Secore	Melvie M. Gandow	Laborer	Malone, N. Y.	Lyon Mt., N. Y.	44	40

Births Registered in the City of Keene, N. H., for the Year Ending November 30, 1924.

Date of Birth.	Name of Child (if any).	Sex and Condition. Male or Female.	Living or Stillborn.	No. of child 1st, 2d, etc.	Name of Father.	Maiden Name of Mother.	Occupation of Father.	Birthplace of Father.	Birthplace of Mother.	Age of Father.	Age of Mother.
May 8	Marjorie Louise	F	L	1	Walter Jackman	Florence Loud	Expressman	Haverhill, Mass	Portsmouth	29	21
" 8	Ruth J.	F	S	1	Cecil Lang	Delia Cheney	Clerk	Swanzey	Keene	27	26
" 9	Earl Williams	M	L	4	William J. Pregent	Delia McCarthy	Contractor	Ellenburg, N. Y.	Ireland	35	37
" 10	Leon Joseph	M	L	2	Arthur Goddard	Bella Desrosiers	Laborer	Canada	Massachusetts	30	28
" 10	Eleanor May	F	L	5	George H. Allen	Gertrude E. Shene	Laborer	Ephratah, N. Y.	Vermontville, N. Y.	34	23
" 11	Elaine Fern	F	L	1	Arthur H. Fuller	Ruth A. Rugt	Spinner	Ludlow, Vt.	Keene	30	25
" 13	Robert Dickinson	M	L	1	Fred Rigg	Irene Dickinson	Shipping clerk	Riceville, Iowa	Keene	31	28
" 14	Paul	M	L	6	Joseph V. Bergeron	Lorena Roche	Boiler maker	Keene	Keene	35	37
" 15		M	L	1	Arthur H. Poulin	Celina A. Laselle	Shoe trimmer	Oxford, Mass.	Ellenburg, N. Y.	19	19
" 15	Nancy	F	L	6	Harrie Scripture	Ellen Newton	Farmer	Surry	Alstead	41	39
" 15	Paul Goodrich	M	L		Roland C. Kennett	Ethel A. Spaulding	Garage Proprietor	Fitzwilliam	Chesterfield	44	29
" 17	Margaret Alice	F	L	1	Harold C. Carkin	Alice C. Loiselle	Electrician	Keene	Stoneham, Mass.	19	19
" 17	Helen	F	L	3	John Tasoulas	Mary Vlaxon	Stock keeper	Greece	Greece	35	30
" 17	Mildred V.	F	L	2	John G. Allgrove	Edith A. Starkey	Machinist	England	Lowell, Mass.		
" 17	Kenneth R.	M	L	3	John G. Allgrove	Edith A. Starkey	Machinist	England	Lowell, Mass.		
" 18	Mary Janette	F	L	9	Fred O. H. Hamblet	Ellen Brown	Farmer	Keene	Richmond	39	38
" 23	Ashley Mecham	M	L	1	Earl B. Spaulding	Mildred Mecham	Buyer	Keene	Newport C., Vt.	32	28
" 23	Anna Marie	F	L	2	Peter V. Harris	Gertrude Conroy	Printer	Albania	Boston, Mass.	24	26
" 23	Ruth Marion	F	L	2	Hollis E. Brown	Lillian M. Hartford	Laborer	Camden, Me.	Camden, Me.	20	20
" 24	Millicent Ruth	F	L	5	W. Douglas Swaffield	Helen Hartwell	Clergyman	Harvey, N. B.	Providence, R. I.	39	38
" 25	Joseph Francis	M	L	4	Jos. T. Dremmond	Octavia Sharkey	Laborer	Canada	Keene	48	35
" 29	Victor Emanuel	M	L	5	Walter H. Whippie	Margaret E. Gabree	Wood worker	Quincy, Mass.	Shrewsbury, Mass.	40	30
June 1	William Lawrence	M	L	6	James J. Madison	Helena Sweeney	Blacksmith	Philadelphia, Pa.	Keene	37	36
" 2	Franklin Verne	M	L	2	Frank A. Robbins	Hattie Wood	Laborer	Winhall, Vt.	Erin, N. Y.	26	22
" 3	Norman Elkanah	M	L	2	Roger P. Hoke	Susie V. Groudle	Barber	Salem, Ind.	Cleveland, Ohio	22	18
" 3	Philip Handerson, Jr.	M	L	3	Philip H. Faulkner	Katherine Kingsbury	Lawyer	Keene	Keene	41	30
" 4	Calvin James	M	L	1	Carl Wyman	Margaret Higgins	Sawyer	Manchester	Boston, Mass.	23	21
" 5	Paul James	M	L	3	James W. Rushlow	Louise D. Martin	Weaver		Springfield, Vt.	26	20
" 6	Dorothy Mae	F	L	3	Merton T. Barron	Eva LaRock	Laborer	Keene	Marlboro	25	25
" 6	Pearl May	F	L	8	Alexander Willett	Emma M. Lemire	Wood worker	Canada	Allenburg, N. Y.	49	35

Births Registered in the City of Keene, N. H., for the Year Ending November 30, 1924.

Date of Birth	Name of Child (if any)	Sex and Condition. Male or Female.	Living or Stillborn.	No. of child 1st, 2d, etc.	Name of Father.	Maiden Name of Mother.	Occupation of Father.	Birthplace of Father.	Birthplace of Mother.	Age of Father.	Age of Mother.
June 9	Virginia Axie	F	L	1	Daniel Cyr	Edith Pearson	Electrician	Bristol	Keene	19	21
" 9	Daniel Earl	M	L	3	Earl T. Mathews	Elsie V. Willis	Woodworker	Peterboro	Greenville, S. C.	31	31
" 9	Donald Charles	M	L	4	Earl T. Mathews	Elsie V. Willis	Woodworker	Peterboro	Greenville, S. C.	31	31
" 9	Francis, Jr.	M	L	1	Francis A. Foye	Margaret Callahan	Forestry	Manchester	Manchester	27	23
" 10	Charlotte Virginia	F	L	3	Ralph W. Payne	Madeline C. Robbins	Laborer	Keene	Keene	25	20
" 10	Albert Lincoln	M	L	1	Albert L. Lash	Arlene Drake	Salesman	Wilton	Boston, Mass.	24	30
" 11	Catherine Frances	F	L	1	Carroll F. Rice	Lillian M. Gibbs	Laborer	Swanzey	Ludlow, Mass.	20	21
" 11	Clare R.	M	L	3	Morrill H. McKenzie	Eva M. Trombley	Insurance	Reading, Mass.	Keene	26	23
" 11	Virginia Marie	F	L	2	John Hourahan	Amelia Gregoire	Overseer	Swanzey	Winchester	30	20
" 13	Clarence Hovey	M	L	4	Clarence Macomber	Lillian Ellis	Carpenter	Brookfield	Keene	25	20
" 13	Margaret Friend	F	L	2	Allison N. Piper	Lucy F. Kingsbury	Superintendent	Keene	Keene	28	28
" 13	Marshall Damon	M	L	3	Robert E. Harris	Doris Marshall	Trackman	Keene	Fitzwilliam	35	28
" 16	—— Sears	M	L	1	Charles Sears	Grace Murray	Shoemaker	Milford	Keene	20	21
" 16	—— Sears	M	L	2	Charles Sears	Grace Murray	Shoemaker	Milford	Keene	20	21
" 16	Roger James	M	L	5	Arthur Duchesneau	Mary A. Sullivan	Baker	Canada	Walpole, Mass.	37	38
" 17	Mildred Lucille	F	L	2	Hector L. Joyal	Elizabeth Arsenault	Carder	Canada	Canada	29	29
" 20	Phyllis	F	L	1	Napoleon M. Bergeron	Catherine Fleming	Mechanic	Keene	Nashua	24	21
" 21	Ruth Evelyn	F	L	4	Elmer A. Beard	Minnie Wright	Engineer	Washington	Washington	40	39
" 21	Arthur Donald	M	L	1	Meddie D. Lounder	Cleonise M. Dubois	Pail maker	Canada	Keene	36	26
" 22	Ruth May	F	L	2	John Renzulla	Elizabeth Wall	File Cutter	Boston, Mass.	Keene	23	18
" 22	Leonard Arthur	M	L	2	Ralph E. Wyman	Eva Parker	Clerk	Keene	Keene	23	22
" 26	John Martin	M	L	2	John L. Emmond	Rose H. Martin	Candy Mkr.	Keene	Marlboro	20	23
" 28	Robert Francis	M	L	5	Dennis P. Driscoll	Mabel M. Hammond	Mill	Keene	Canada	43	35
" 29	John Henry	M	L	2	Henry Neugebauer	Rose Lyman	Electrical Cont.	S. Norwalk, Conn.	Bethel, Conn.	29	26
" 30	Christine Marie	F	L	2	William J. Doody	Eva Bleau	Mill	Allenburg, N. Y.	Nashua	29	29
July 1	Mildred Marion	F	L	1	Leo. Marion	Louise	Mail Clerk	Dover	Bristol	24	20
" 2	James Edgar	M	L	2	Harold I. Chandler	Blanche Chandler	Bank Teller	Claremont	Providence, R. I.	30	32
" 2	Norma	F	L	2	Clyde Braley	Catherine Callahan	Spinner	Bristol	Keene	26	31
" 3	Victor Joseph	M	L	9	Octave Rousseau	Antoinette Champagne	Dry cleaner	Canada	Canada	38	35
" 4	Priscilla Arlene	F	L	2	Frank F. Navish	Hermine E. Dow	Miner	Russia	Keene	26	25

Births Registered in the City of Keene, N. H., for the Year Ending November 30, 1924.

Date of Birth	Name of Child (if any).	Sex and Condition. Male or Female.	Living or Stillborn.	No. of child 1st, 2d, etc.	Name of Father.	Maiden Name of Mother.	Occupation of Father.	Birthplace of Father.	Birthplace of Mother.	Age of Father.	Age of Mother.
July 4	Robert Farnsworth	M	L	2	George Baldwin	Lydia Shattuck	Meat cutter	Grafton, Vt.	Hartford, Vt.	23	22
" 5	Michael, Jr.	M	L	1	Michael Person	Hilda Kissinen	Machinist	Keene	Finland	19	19
" 7	Constance Marjorie	F	L	4	Charles P. Brann	Eva M. Brooks	Linotype Op.	Galveston, Tex.	Newport, Eng.	33	29
" 8	Francis William	M	L	16	Fred S. Wyman	Rozetta Guillow	Farmer	Keene	Keene	52	42
" 9	Donna Rose	F	L	2	Antonio Candello	Rose M. Barcomb	Machinist	Italy	Keene	35	24
" 10	Helen Irene	F	L	1	Ray Purrington	Dorothy Hunt	Section hand	Charlemont, Mass.	N. Haverhill	23	20
" 11	Alfred Francis	M	L	2	Gregory Costa	Sylvia A. Morelli	Laborer	Italy	New York, N. Y.	30	19
" 12	Franklin William	M	L	2	Robert G. Mack	Elizabeth Holman	Foreman	Lynn, Mass.	Keene	33	25
" 12	Joseph	M	L	1	Biagio Di Maco	Gilda Salce	Bricklayer	Italy	Boston, Mass.	28	21
" 14	Clare Howe	M	L	2	Clare H. Symonds	Louise E. Auger	Toy maker	Keene	Keene	32	30
" 14	Nellie Agnes	F	L	4	Calvin W. Hinds	Louise Filbig	Farmer	Gardner, Mass.	New York	28	38
" 16	Francis Newell	M	L	10	David Provost	Gladys Covey	Chairmaker	Gardner, Mass.	Winchendon, Ms.	36	34
" 18	Lucile Marie	F	L	2	Raymond Frigon	Eva M. Guertin	Wood maker	Canada	Keene	26	22
" 19	Wilfred, Jr.	M	L	5	Wilfred Derosier	Mary A. Rivers	Carpenter	Keene	Marlboro	27	28
" 20	Calvin Coolidge	M	L	5	George W. Davis	Mavier A. Porter	Wood turner	Gilsum	Alstead	65	31
" 20	Alice Madeline	F	L	7	Fred M. Amer	Sylvia I. Brown	Wood worker	Syria	Canada	31	27
" 21	Hilda Elaine	F	L	6	Eugene Dessurisseau	Antonia Morin	Foreman	Canada	Canada	34	33
" 22	Charles Henry	M	L	2	Willis C. Stanford	Amanda Mattfolk	Mill hand	Nelson	Finland	43	31
" 22	Robert Stanley	M	L	3	Edward E. Baker	Bessie Hubbard	Farmer	W. Charlestown, Vt.	Sullivan	31	35
" 24	William Philander	M	L	6	William P. Abbott	Marjie Butler	Mechanic	Chester, Vt.	Reading, Vt.	35	33
" 24	Helen	F	L	2	Theodore La Plante	Marion Stiles	Sales Mgr.	Island Pond, Vt.	Winchendon, Ms.	24	25
" 26	Norma Tena	F	L	2	Sidney L. Lorandeau	Helen E. O'Connell	Shoe cutter	Marlboro	Keene	33	24
" 30	Bernard William	M	L	4	Jere. F. McCarthy	Nellie R. Dennis	Laborer	Westmoreland	W. Hampton, Ms.	40	31
" 30	Andrew	M	S	1	Andrew Constine	Lillian Doody	Comb shop	Roxbury, Vt.	New Bedford, Ms.	24	21
Aug. 1	George William	M	L	1	George W. Jenkins	Idell A. Donahue	Express messenger	Keene	Rutland, Vt.	36	36
" 5	William Franklin	M	L	1	Everett D. Plant	Rosetta Evirs	Shoe dealer	Lynn, Mass.	Manchester	30	21
" 5	Ronald Paul	M	L	1	Paul Jarvis	Pauline Baker	Mill	Keene	Keene	20	19
" 7	Robert Ernest	M	L	4	Leon W. Huntoon	Pearl I. Cregar	Carpenter	Dana, Mass.	Shrewsbury, Ms.	32	22
" 10	Elinor May	F	L	3	Harold Garberry	Gladys Curtis	Coal dealer	Worcester, Mass.	Keene	28	25
" 12	Dorothy Susan	F	L	4	Mark A. Mills, Jr.	Helen M. Blodgett	Laborer	Charlestown, Mass.	Leominster Mass	31	31

Births Registered in the City of Keene, N. H., for the Year Ending November 30, 1924.

Date of Birth.	Name of Child (if any).	Sex and Condition. Male or Female.	Living or Stillborn.	No. of child 1st, 2d, etc.	Name of Father.	Maiden Name of Mother	Occupation of Father.	Birthplace of Father.	Birthplace of Mother.	Age of Father	Age of Mother.
Aug. 12	Thelma Louise	F	L	3	Clyde R. Partridge	Blanche Stebbins	Shipper	Marlboro	Keene	31	35
" 13		M	S	1	Paul R. Hutchins	Edna G. Huntley	Chauffeur	Enfield	Bridgewater, Vt.	25	20
" 14	Roland Clarence	M	L	2	Alfred Getty	Gladys Henderson	Laborer	Marlboro	Spofford	23	23
" 16		F	L	3	Arthur Irwin	Katherine Keating	Lineman	Keene	Keene	39	29
" 16	Francis Fritz	M	L	1	Francis F. Speckman	Phyllis R. Locke	Laborer	Wardsboro, Vt.	Keene	20	15
" 20	Ruth Viola	F	L	2	William J. Bedaw	Maude F. Hall	Pressman	Keene	Keene	27	29
" 21	Theodore William	M	L	3	Frederick P Frink	Lelia M. Thayer	Standard Oil	Bridgewater, Vt.	Marlboro	27	26
" 22	Richard Henry	M	L	2	Henry Derosia	Kadelia Belair	Laborer	Moores Fork, N. Y.	Moores F'k, N. Y.	33	20
" 24	Hiram, Jr.	M	L	2	Hiram Woodward	Verna L. Johnson	Farmer	Westmoreland	Worcester, Mass.	44	30
" 24		M	S	1	Paul Kazanas	Catherine Nestor	Store keeper	Greece	Greece	40	28
" 25	Dorothy Mary	F	L	1	James Johnson	Idell Poisson	Mechanic	Mt. Holley, Vt.	Canada	35	24
" 27	Dorothy Stevens	F	L	1	John L. Cantwell	Mabra Stevens	Engineer	Chasm Falls, N. Y.	Keene	44	33
" 28	Elizabeth Jean	F	L	1	Walter L. Funkhouser	E. Bell Alman	F. B. Agent	Harrisburg, Pa.	Thompsonton, Pa.	27	26
" 28	Dorothy Miriam	F	L	2	Walter L. Funkhouser	E. Bell Alman	F. B. Agent	Harrisburg, Pa.	Thompsonton, Pa.	27	26
" 28	Frederick	M	L	2	Ezra D. Pearson	Marjorie Wilson	Reporter	Boston, Mass.	Keene	24	28
" 28	Earle Hart	M	L	1	Earl Staples	Wilma Scales	Electrician	Keene	Ludlow	24	17
" 30	Gerard Colburn	M	L	2	Robert D. Nims	Florence Colburn	Office	Keene	New York	30	25
1906											
Apr. 27	Jean Paul, Jr.	M	L	2	Jean P. Howes	Mary E. Turner	Merchant	Keene	Albany, N. Y.	35	29
1924											
Aug. 16	Shirley Ailean	F	L	2	Robert J. Nareau	Emily Cota	Barber	Chateaugay, N. Y.	Keene	28	28
" 17	Eleanor Louise	F	L	4	Paul F. Mackey	Mary I. Forbes	Stone cutter	Keene	Malden, Mass.	45	36
" 30	Virginia	F	L	2	Robert B. Chase	Velma Newton	Road patrol	Keene	Alstead	37	36
" 30	Richard Francis	M	L	1	Leston F. Davis	Bessie Barrett	Farmer	Sullivan	Keene	47	40
Sept. 2	Ernest Franklin	M	L	1	Wilfred Beauregard	Harriet N. Duquette	Truckman	Ellenburg, N. Y.	Buckmant'n, N. Y.	29	18
" 2	Elton Elmer	M	L	3	Herbert C. Beard	Mildred G. Gray	Laborer	Washington	Quincy, Mass.	35	31
" 2	Edward Arthur	M	L	2	Arthur L. Denno	Lorenda Socha	Farmer	Brandon, Vt.	Springfield, Vt.	28	19
" 2	Judith Edith Elsa	F	L	2	Axel Pearson	Mae Phetteplace	Teamster	Sweden	Spofford	38	23
" 3	Shirley Thelma	F	L	4	Paul W. Sigston	Hazel Sweeney	Weaver	B. Falls, Vt.	Baldwinsv'le, Ms.	29	26
" 5	Marie Annette	F	L	3	John G. La Mere	Hazel Wood	Chauffeur	Ellenburg, N. Y.	Keene	29	27

Births Registered in the City of Keene, N. H., for the Year Ending November 30, 1924.

Date of Birth.	Name of Child (if any).	Sex and Condition. Male or Female.	Living or Stillborn.	No. of child 1st, 2d, etc.	Name of Father.	Maiden Name of Mother.	Occupation of Father.	Birthplace of Father.	Birthplace of Mother.	Age of Father.	Age of Mother.
Sept. 5	Prescott Wilbur	M	L	2	Prescott W. Stearns	Helen Braley	Salesman	Waterville, Vt.	St. Johnsbury, Vt.	31	34
" 6	Helen Louise	F	L	3	Cornelius F. Gilbo	Annie Lane	Carpenter	Newport	Swanzey	35	29
" 9	Gloria Mary	F	L	4	Angelo R. Joyce	Annie J. Perry	Shoe maker	Italy	Westfield, Mass.	35	30
" 9	Doris Rose	F	L	6	Henry H. Doody	Dora A. Doody	Box maker	Alburgh, Vt.	Ellenburg, N. Y.	36	37
" 10	Dorothy Emaline	F	L	3	Clair W. Cook	Ivis M. Glidden	Carder	Unity, Me.	Pittsfield, Me.	25	25
" 10	Clarence Ralph	M	L	2	Ralph W. Davis	Gladys A. Thompson	Carpenter	Bethlehem	Keene	25	26
" 11	Francis	M	L	1		Margaret Driscoll			Boston, Mass.		19
" 11	Pauline Rose	F	L	12	Anthony W. Patterson	Exilda A. Gravel	Chairmaker	B. Falls, Vt.	Montreal Ca.	45	39
" 12	Katherine Lillian	F	L	4	Harry W. Kelley	Lillian Olmstead	Laborer	Richford, Vt.	Marlboro	25	24
" 12	Marion Shirley	F	L	1	Lewis S. Champagne	Alice H. Avery	Printer	Keene	Swanzey	29	26
" 13		F	L	9	George N. Colburn	Leone V. Robinson	Laborer	Chesterfield	Wardsboro, Vt.	36	33
" 13	William Frederick	M	L	1		Emma Merrill			Norwich, Vt.		25
" 15	Florence	F	L	1	Leslie W. Thompson	Lillian A. Foss	Chauffeur	Keene	Keene	24	18
" 17	Evon Alice	F	L	4	Chas. Berthiaume	Theresa Bernard	Foreman	Canada	Canada	38	37
" 18	Maude Hopkins	F	L	1	Joseph S. Wilcox	Marguerite Hopkins	Manufacturer	Jersey City, N. J.	Chesterfield	36	29
" 19	Barbara Mae	F	L	1	Gale E. Hill	Gertrude W. Reed	Machinist	Keene	Bath, Me.	28	22
" 21	Frederick Arnold	M	L	1	Fred'k F. Norris	Ruth I. Burgum	Gas & Elec. Patrol	Epping	Keene	29	28
" 22	Paul Edward	M	L	2	Walter H. Upton	Rose Bedaw	Printer	Brattleboro, Vt.	Keene	25	28
" 22	Charles Norman	M	L	1	Norman O. Trask	Vina I. Soucise	Carder	Keene	Keene	21	22
" 23	Robert William	M	L	7	Henry F. Holbrook	Blanche B. Hildreth	Mail carrier	Harrisville	Swanzey	49	28
" 25	Sewell Ford	M	L	2	John C. Faulkner, Jr.	Hazel Ford	Manufacturer	Keene	Baltimore, Md.	35	34
" 29		M	L	1	Harlan H. Harris	Elizabeth Hunnewell	Garage	Stowe, Vt.	Keene	27	27
Mar. 12		M	L			Mabel Boucher					19
Sept. 22	Mary Doris	F	L	1	Ludger Beauregard	Diana Soucier	Chair Seater	Marlboro	Suncook	21	17
Oct. 1	Clayton Hough	M	L	2	Lewis T. Travis	Mildred M. Kenney	Laborer	Stoddard	Randolph, Vt.	33	28
" 3	Harry Stillman, Jr.	M	L	2	Harry S. Kent	Mandana Hodgkins	Laborer	Needham, Mass.	Pepperell, Mass.	22	20
" 4	Ernest Joseph, Jr.	M	L	8	Ernest J. La Barr	Malinda M. Jolly	Laborer	Ellenburg, N. Y.	Keene	31	29
" 4	Florence Louise	F	L	7	Caleb N. Wright	Florence Burgum	Farmer	Keene	Keene	45	40
" 6	Clementine Beatrice	F	L	3	Oliva Poisson	Geneva La Valley	Laborer	Canada	Montpelier, Vt.	37	27
" 9	Joseph Ernest	M	L	6	Leon Lamoureux	Yvonne L. Metevier	Finisher	Woonsocket, R. I.	Hinsdale	31	29

Births Registered in the City of Keene, N. H., for the Year Ending November 30, 1924.

Date of Birth.	Name of Child (if any).	Sex and Condition. Male or Female.	Living or Stillborn.	No. of child 1st, 2d, etc.	Name of Father.	Maiden Name of Mother.	Occupation of Father.	Birthplace of Father.	Birthplace of Mother.	Age of Father	Age of Mother.
Oct. 11	Nancy	F	L	4	Louis F. Guild	Hope Mason	Mail Carrier	Saxonville, Mass.	Keene	34	34
" 11	Earl Frederick	M	L	11	Silas M. Spring	Ethel G. Carey	Sawyer	Jamaica, Vt.	Chesterfield	43	38
" 11	Evelyn Rita	F	L	8	Fred Marcotte	Mary Levesque	Blacksmith	Canada	Canada	46	43
" 12	Pauline Frances	F	L	2	Henry Manch	Cora Chabot	Refreshment	Frankfort, N. Y.	Marlboro	31	26
" 15	Roland Wilford	M	L	1	Peter Ezrow	Julia Duhaim	Shipper	Athol, Mass.	E. Jaffrey	23	17
" 15	Ralph Scott	M	L	2	Ivar Tonseth	Margaret Olson	Farmer	Norway	Norway	32	22
" 16	Juzef	M	L	5	Ben Kyestopowicz	Mary Dubowick	Wool worker	R. Poland	R. Poland	31	29
" 18	Priscilla Ann	F	L	2	Walter E. Post	Catherine Leahy	Truckman	Brooklyn, N. Y.	Keene	26	21
" 22	Richard Thornton	M	L	2	Gale T. Tuttle	Nina Wellington	Electrician	Chesterfield	Baldwinsv'le, Ms.	27	26
" 23	Millicent May	F	L	5	Don B. Williams	Flossie M. Earle	Truckman	Canaan	Clinton, Mass.	42	34
" 24	Ilene Ann	F	L	1	J. Gordon McCray	Bessie M. Bartlett	Store Mgr.	Yarmouth, Me.	So. Portland, Me.	24	24
" 28	Beverly Rose	F	1	1	Jonathan L. Hale	Lillian M. Cusson	Laborer	Stoddard	Sandersville, Ms.	21	19
" 28	Kenneth Earl	M	L	5	David P. Poisson	Leila Durant	Sawyer	Canada	Swanzey	34	31
" 28	Roger Gilman	M	L	2	Roger J. Wheeler	Helena Wilson	Insurance	Dorchester, Mass.	Keene	23	24
" 28	Frederick Wilson	M	L	3	Roger J. Wheeler	Helena Wilson	Insurance	Dorchester, Mass.	Keene	23	24
1923											
May 18	Catherine	F	L	2	Paul Newcomb	Grace E. Fowler	Farmer	Westboro, Mass.	Keene	29	27
May 22	Joseph Arthur A.	M	L	1	Arthur Hamel	Mabel Willett	Wood worker	Canada	Keene	21	17
1924											
Oct. 24	Mary Catherine	F	L	2	George B. O'Donnell	Madeline M. Pease	Blacksmith	Cambridge, Mass.	Richmond	35	25
Nov. 1	Gloria Hazel C.	F	L	4	Leslie Lanfair	Hazel Sawyer	Gardner	Irving, Mass.	Charlemont, Mass.	30	25
" 1	Margaret Ann	F	L	1	John McDonough	Madrienne M'Quinness	Lineman	Dover	Manchester	32	28
" 3	Doris Inez	F	L	2	Merrill E. Flagg	Eva I. Merrill	Truckman	Walpole	Bethlehem	37	33
" 3	Raymond Joseph	M	L	1	Raymond J. Murphy	Mildred Loiselle	Shoeshop	Providence, R. I.	Keene	23	22
" 4	—— Wyman	F	S	1	Ellis H. Wyman	Alma Warne	Clerk	Keene	Hillsboro	35	25
" 5	Robert Arnold	M	L	4	Bertrand G. Simonds	Mabel Fairweather	Freight Helper	Keene	England	44	33
" 7	Leonard Edward	M	L	7	Fred M. Wilson	Rose E. Blodgett	Laborer	Alstead	Springfield, Vt.	55	47
" 7	Richard William	M	L	3	William J. Lynch	Helen V. Butler	Chair Finisher	Keene	Hillsboro	30	32
" 8	Edgar Edward	M	L	7	Arthur E. Davis	Mary A. Constine	Carpenter	N. Berwick, Me.	Montpelier, Vt.	40	35
" 8	Thomas Clyde	M	L	1	Claude J. Baldwin	Antoinette Metevier	Painter	Keene	Hinsdale	24	22

Births Registered in the City of Keene, N. H., for the Year Ending November 30, 1924.

Date of Birth.	Name of Child (if any).	Sex and Condition. Male or Female.	Living or Stillborn.	No. of child 1st, 2d, etc.	Name of Father.	Maiden Name of Mother.	Occupation of Father.	Birthplace of Father.	Birthplace of Mother.	Age of Father.	Age of Mother.
Nov. 9	Phyllis Lucille	F	L	2	Carl V. Marshall	Marion Fitch	Truckman	Fitzwilliam	Marlboro	34	29
" 11	—— Stoodley	M	S	2	George Stoodley	Mildred G. Prouty	Loom Fixer	Townsend, Vt.	Grafton, Vt.	29	26
" 14	Doris Frances	F	L	3	Ernest W. Hodgkins	Louise M. Austin	Woolen Mill	Marlboro	Wilton	29	31
" 15	Ellen Tasoulas	F	L	3	James Tasoulas	Zoi	Grocer	Greece	Greece	40	35
" 15	Evelyn Parker	F	L	4	Clarence H. Parker	Rena E. Whitehouse	Truckman	Keene	Keene	33	30
" 19	Milton Earl	M	L	3	Frank B. Emery	Ruth Davis	Bookkeeper	Alexandria	Pittsfield	37	34
" 20	Thomas Baker	M	L	2	Perley Thompson	Lucy Baker	Lumberman	Westmoreland	Bridgeport, Conn.	35	30
" 21	Ruth Adele	F	L	5	Ernest Adams	Bessie Shattuck	Fireman	Eden, Vt.	Quechee, Vt.	42	28
" 21	—— Farnsworth	M	L	1	Jas F. Farnsworth	Edna Hebert	Heel buffer	Chester, Vt.	Franklin	29	26
" 22	Jacquiline Elizabeth	F	L	3	Oscar B. Nims	Charlotte M. Clerc	Poultryman	Keene	France	32	30
" 23	Prescott Metcalf	M	L	3	Earl Little	Ruth Jarvis	Metal worker	Keene	Hudson, Mass.	28	26
" 23	Eleanor	F	L	1	Lawrence Wood	Blanche Haynes	Woolen mill	Malone, N. Y.	Hampstead	26	19
" 28	—— Libbares	F	L	2	George Libbares	Anna Granakopoulas	Fruit dealer	Greece	Greece		28

Marriages Registered in the City of Keene, N. H., for the Year Ending November 30, 1924.

Date of Marriage.	Place of Marriage.	Name and Surname of Groom and Bride.	Residence of each at time of Marriage.	Age in years.	Occupation of Groom and Bride.	Place of Birth of each.	Names of Parents.	Birthplace of Parents.	Condition.*	Name, Residence and Official Station of person by whom married.
1923 Nov. 10	B. Falls, Vt	James H. Batchelder	Keene	42	Lumber	Keene	A. T. Batchelder Alice Hayward	Sunapee Surry	1st	Rv. R. F. Johnnot B. Falls, Vt.
		Hazel L. Lowell	Keene	21		Marlow	George Lowell Mary Miller	Marlow Marlow	1st	
Nov. 29	Keene	Phineas G. Hagar	Keene	26	Mechanic	W. Milan	Willie P. Hagar Mary E. Stone	W. Milan Plymouth, Ms.	1st	Rv. W. O. Conrad Keene
		Rena M. Farr	Keene	20		Swanzey	Oscar Farr Emma Rugg	Waterford, Vt. Grafton, Vt.	1st	
Dec. 5	Keene	Reginald E. Cotton	Keene	24	Salesman	Rochester, N Y	Arthur N.-Cotton Lilla T. Boison	Cambridge, Ms. Cambridge, Ms.	1st	Rv W D Swaffield Keene
		Dorothy Hamlin	Keene	23		Keene	Chas E. Hamlin Vinnie Follansbee	Groton, Mass. Enfield	1st	
Dec. 12	Keene	Raymond S. Gumey	Keene	22	Trav. Tel. Co.	Boston, Mass.	Herbert Gumey Jennie G. Smith	London, Eng. Chelsea, Mass.	1st	Rv. A. H. Reed Keene
		Louise E. Vollm	Keene	20		Saugus, Mass.	Adolph C. Vollm Lena Werning	Germany Germany	1st	
Dec. 17	Keene	Elmer L. McIntire	Salem, Mass.	22	Chauffeur	Danvers, Mass.	Louis P. McIntire Mary Morrissey	Danvers Mass. Cambridge, Ms.	1st	F H Whitc'mb J P Keene
		Frances M. Ellis	Keene	19		E. Boston, Ms.	Raymond C. Ellis Eva M. Parker	Massachusetts Vermont	1st	
Dec. 20	Keene	Wallace C. Hewey	Rock'ghm, Vt	32	Carpenter	Nova Scotia	Solomon G Hewey Sarah Conrad	Nova Scotia Nova Scotia	2d	F H Whitc'mb J P Keene
		Hattie M. Russell	Worcester Ms	21		Worcester, Ms.	Frank Russell Margaret Barton	Canada Canada	1st	
Dec. 22	Keene	Leo H. Besau	Keene	24	Chairmaker	Nicholville N Y	Alexander Besau Margaret Vodren	Canada Malone, N. Y.	2d	Rv. W. O. Conrad Keene
		Lena E. Davis	Keene	22		Sullivan	Geo. H. Davis Caroline Phillips	Needham, Ms. Nelson	1st	
Dec. 24	Keene	Elmer E. Dow	Manchester	40	Cotton Mill	Henniker	Frank J. Dow Rox. Hutchinson	Henniker Michigan	1st	F H Whitc'mb J P Keene
		Ethel E. Budge	Keene	26		Concord	Charles Young Ella M. Rock	New Hampshire Springfield, Vt.	2d	

*What marriage—whether 1st, 2nd, etc.

Marriages Registered in the City of Keene, N. H., for the Year Ending November 30, 1924.

Date of Marriage.	Place of Marriage	Name and Surname of Groom and Bride	Residence of each at time of Marriage.	Age in years.	Occupation of Groom and Bride.	Place of Birth of each.	Names of Parents.	Birthplace of Parents.	Condition.*	Name, Residence and Official Station of person by whom married.
Dec. 25	Keene	Kenneth S. Bahan	Keene	21	Shipper	Keene	Edward J. Bahan	Harrisville	1st	Rv W D Swaffield
							Gertrude Mason	Marlboro	1st	Keene
		Gladys H. Bemis	Keene	19		Keene	Perley S. Bemis	Harrisville		
							Grace H. White	Marlboro		
Dec. 28	Keene	Charles Ervin Connor	Baldwin, Me.	21	Mechanic	Swanzey	James Connor	Malone, N. Y.	1st	Rv. A. H. Reed
							Alice R. Stone	Toledo, Ohio	1st	Keene
		Ruth L. Guptill	Keene	22		Baldwin, Me.	Sam'lW. Guptill	Baldwin, Me.		
							Lavinia Tavener	Newfoundland		
Dec. 30	Keene	David MacMillan	Leom'ster, Ms	28	Woolen Spin.	Kingseat, Scot.	John MacMillan	Alva, Scotland	2d	Rv W D Swaffield
							Helen M'Cutcheon	Glasgow, Scot.	1st	Keene
		Devenia E. Brown	Medford, Ms.	28		Nova Scotia	Chas. Brown	Nova Scotia		
							Mary Lamond	Nova Scotia		
Dec. 29	Jamaica P Ms	James Mugford	Keene	46	Builder	P. E. Island	Enoch Mugford	P. E. Island	2d	Rv F. E. Heath
							Margaret Bick	P. E. Island	1st	Jamaica P., Ms.
		Annie L. Hickox	Jamaica P Ms	31		P. E. Island	Wm. Hickox	P. E. Island		
							Matilda Wayne	P. E. Island		
Dec. 31	Keene	Leo J. Breen	Keene	19	Clerk	Keene	Michael E. Breen	Keene	1st	Rv. D. S. Duffy
							Catherine O'Brien	Ireland	1st	Keene
		Harriet E. Duffy	Keene	23		Keene	John M. Duffy	Keene		
							Har't Zimmerman	Keene		
Dec. 31	Keene	Leo A. Marion	Keene	24	R. Mail Clerk	Dover	John Marion	Canada	1st	Rv. H. Blanchard
							A. Bedard	Canada	1st	Keene
		Louise B. Cyr	Keene	20		Bristol	Wm. E. Cyr	Lawrence, Ms.		
							Nellie A. Ballou	Hill		
1924 Jan. 1	Keene	Charles M. Sears	Keene	21	Shoemaker	Milford	Frank Sears	Milford	1st	Rv. J. Simpson
							Lilla M. Pike	Perkinsv'le, Vt	1st	Keene
		Grace M. Murray	Keene	21		Keene	Louis N. Murray	St. Albans, Vt.		
							Anna L. Leach	Cambridge, Vt.		
Jan. 9	Hinsdale	John M. Duffy	Keene	57	Shoe Dealer	Keene	Francis P. Duffy	Ireland	2d	Rev. D. S. Duffy
							Mary A. Kelly	Ireland	1st	Hinsdale
		Ellen F. Hannon	Keene	46		Keene	James Hannon	Ireland		
							Mary A. Kent	Springfield, Vt.		

*What marriage—whether 1st, 2nd, etc.

Marriages Registered in the City of Keene, N. H., for the Year Ending November 30, 1924.

Date of Marriage.	Place of Marriage.	Name and Surname of Groom and Bride.	Residence of each at time of Marriage.	Age in years.	Occupation of Groom and Bride.	Place of Birth of each.	Names of Parents.	Birthplace of Parents.	Condition *	Name, Residence and Official Station of person by whom married.
Jan. 11	Keene	Frederick T. McGrath	Keene	35	Laborer	Digby, N. S.	Chas F. McGrath	Nova Scotia	1st	Rv. W. O. Conrad
							Mary Trask	Nova Scotia	1st	Keene
		Mary J. Ripley	Keene	37		Marlboro	Alden M. Ripley	Swanzey		
							Jennie Knowlton	Marlboro		
Jan. 12	Keene	William H. Nelson	E. Swanzey	26	Manufacturer	Springfield, Ms.	Edward Nelson	Worcester, Ms.	1st	Rv E H Newcomb
							Emma Holbrook	Springfield, Ms	1st	Keene
		Mary B. Litchfield	Keene	25		Keene	Louis Litchfield	Keene		
							Nellie B. Calef	Keene		
Jan. 15	Keene	John Boomhower	Keene	22	Fireman	Canada	Bert Boomhower	Canada	1st	Rv W D Swaffield
							Roselia Benoit	Canada	1st	Keene
		Laura Dufault	Keene	22		Canada	Noah Dufault	Canada		
							Carrie Bushey	Canada		
Jan. 16	Nashua	Clarence W. Emerson	Keene	53	Merchant	Keene	Van C. Emerson	Berlin, Vt.	1st	Rev. W. P. Niles
							Ellen F. Wright	Troy	2d	Nashua
		Margaret E. King	Keene	50		Richmond, N B	Chas. Whenman	London, Eng.		
							Anna L. Toms	Richmond, N B		
Jan. 20	Keene	Earle H. Staples	Keene	24	Electrician	Keene	Don H. Staples	Keene	1st	Rv W D Swaffield
							Alice M. Reed	Winchester	1st	Keene
		Wilma I. Scales	Keene	17		Ludlow, Vt	Chester C. Scales	Chester, Vt.		
							Anna Spaulding	Morrisville, Vt.		
Jan. 24	Keene	Joseph F. Dumond	Keene	48	Potter	Canada	Octave Dumond	Canada	1st	F H Whitc'mb J P
							Adele Livesque	Canada	2d	Keene
		Octavia Simpson	Keene	34		Keene	Frank Sharkey	Highgate, Vt.		
							Lucy Castor	Highgate, Vt.		
Jan. 26	Keene	Charles H. Randall	Keene	60	Teamster	Springfield, Vt.	Daniel Randall	Arlington, Vt.	3d	Rv. N. A. Baker
							Ida A. Rumrill	Claremont	2d	Keene
		Margaret Fish	Keene	64		Woodstock, Vt.	John Campbell	Canada		
							Marg'et Burnham	Canada		
Jan. 28	Keene	Russell F. Batchelor	Keene	23	Auto Tire	Auburn, Mass.	F. G. Batchelder	Pawtucket, R. I.	1st	Rv H A Blanchard
							Flora M. Petts	Providence, R I	1st	Keene
		Octavia J. Bergeron	Keene	24		Keene	Peter Bergeron	Keene		
							Clara White	Lowell, Mass.		

*What marriage—whether 1st, 2nd, etc.

Marriages Registered in the City of Keene, N. H., for the Year Ending November 30, 1924.

Date of Marriage.	Place of Marriage.	Name and Surname of Groom and Bride.	Residence of each at time of Marriage.	Age in years.	Occupation of Groom and Bride.	Place of Birth of each.	Names of Parents.	Birthplace of Parents.	Condition.*	Name, Residence and Official Station of person by whom married.
Jan. 19	Hartford, Ct	Leon W. Bradley	Spr'gfield, Ms	32	Broker	Brooklyn, N. Y	Wallace Bradley	New Haven, Ct	1st	J. S. Litell, D. D.
							Bertha E. Lyon	Brooklyn, N. Y.	1st	W. Hartford, Ct
		Lucy L. Mason	Keene	27		Keene	Wallace L. Mason	Keene		
							Bertha Hayward	Switzerland		
Feb. 2	Keene	Franklin O. Jacobs	Deerfield, Ms.	29	Fruit Farm	Bolton, Mass.	Joseph R. Jacobs	Rockport, Ms.	1st	Rv E H Newcomb
							Arvilla L. Wood	Belchert'n Ms.	1st	Keene
		Marion G. Pearson	Keene	16		Greenfield, Ms.	Harry Pearson	W. Hawley, Ms.		
							Susie V. Brown	Colerain, Mass.		
Feb. 9	Keene	Paul A. R. Jarvis	Keene	20	Woolen Mill	Keene	Alfred E. Jarvis	Ellenburg, N Y	1st	Rv H A Blanchard
							Josephine Rule	Ellenburg, N Y	1st	Keene
		Pauline I. Baker	Keene	18		Keene	David H. Baker	Keene		
							Irene Ingalls	San Francisco		
Feb. 19	Keene	Howard K. Kerbaugh	Keene	20	Boiler Maker	Phillipsb'g, N J	H. M. Kerbough	Hazelton, Pa.	1st	F H Whitc'mb J P
							Annie Robbins	Holland, N. J.	1st	Keene
		Una N. Hastings	Keene	17		Keene	Earle B. Hastings	Gardner, Mass.		
							Bertha Howard	Marlboro		
Feb. 20	Keene	Thomas J. E. Cayer	Keene	23	Shoe business	Berlin	William Cayer	Canada	1st	Rv W D Swaffield
							Lulemile Sevigny	Canada	1st	Keene
		Olive E. Emerson	Keene	23		Dover	Albert Emerson	Madbury		
							Bertha L. Berry	Barrington		
Feb. 21	Keene	Emil N. Allen	Provid'ce R I	21	Machinist	Block I., R. I.	Wallace Allen	Block I., R. I.	1st	F H Whitc'mb J P
							Lucinda Ball	Block I., R. I.	1st	Keene
		Florence Cowell	Provid'ce R I	18		Boston, Mass.	Harry F. Crowell	England		
							Elizabeth Jacob	United States		
Feb. 21	Keene	Stanley H. Morizen	Keene	21	Machinist	Somerville, Ms.	Harold Morizen	England	1st	F H Whitc'mb J P
									1st	Keene
		Iva T. Allen	Keene	18		Block I., R. I.	Wallace Allen	Block I., R. I.		
							Lucinda Ball	Block I., R. I.		
Feb. 23	Keene	Albert R. Clemons	Claremont	23	Tool Maker	Shelburne F. Ms	Hardy Clemons	Massachusetts	1st	Rv. J. Simpson
							Sadie E. Cressey	Charlemont, Ms	1st	Keene
		Esther R. Bingham	Keene	21	Stenographer	Langdon	Arthur Bingham	Royalston, Vt.		
							Belle L. Finield	Langdon		

*What marriage—whether 1st, 2nd, etc.

Marriages Registered in the City of Keene, N. H., for the Year Ending November 30, 1924.

Date of Marriage.	Place of Marriage.	Name and Surname of Groom and Bride.	Residence of each at time of Marriage.	Age in years.	Occupation of Groom and Bride.	Place of Birth of each.	Names of Parents.	Birthplace of Parents.	Condition.*	Name, Residence and Official Station of person by whom married.
Feb. 27	Keene	Ellsworth A Robbins, Jr	Keene	23	Carder	Roxbury	Ellsworth Robbins	Nelson	1st	Rv. J. Simpson
							Jessie M. Strong	N Hartland Vt	1st	Keene
		Berdice L. Vermouth	Keene	20		Keene	Fred Vermouth	Barnett, Vt.		
							Ellen M. Davis	Bradford, Vt.		
Mar. 3	Keene	Arthur D. Buckley	Keene	21	Teamster	Orange, Mass.	Delbert Buckley	Woodford	1st	Rv W D Swaffield
							Nellie Patterson	Canada	1st	Keene
		Maria H. Seppa	Harrisville	18		Wilton	Frank I. Seppa	Finland		
							Helena Nolan	Finland		
Mar. 3	Keene	Onil Pratte	Holyoke, Ms	19	Carpenter	St. Rosaire, Ca.	Alfred Pratte	Canada	1st	Rv. P. J. Scott
							P. Sevigny	Canada	1st	Keene
		Cora E. McDonald	Keene	30		Winchester	Alex. McDonald	Randolph, Ms.		
							Zilla Young	Canada		
Mar. 8	Keene	Thomas N. Fay	Newport	25	Asst. Supt.	Gilbertville, Ms	Thomas B. Fay	Rockville, Ct.	1st	Rv W D Swaffield
							Catherine Clark	Rockville, Ct.	1st	Keene
		Anne D. Scott	Keene	26		Pittsfield, Me.	Walter Scott	Scotland		
							Isabel Scott (sic)	Scotland		
Mar. 12	Keene	Robert W. Thorning	Keene	19	Heel shop	Wakefield, Ms.	Austin Thorning	Peterboro	1st	Rv W D Swaffield
							Edith Bruce	Lowell, Mass.	1st	Keene
		Etta V. Randall	Keene	17		Springfield, Vt.	Chas. H. Randall	Springfield, Vt.		
							Ena L. Davis	Saxonsville, Vt.		
Mar. 13	Winchester	Ernest J. Claywood	Keene	24	Chairmaker	Keene	Herman Claywood	Canada	1st	Rv. R. E. Fuller
							Eugene Poisson	Canada	1st	Winchester
		Mabel I. Kempton	Keene	17		Winchester	Bertie Kempton	Winchester		
							Charlotte Hazard	Warren, Mass.		
Mar. 15	Keene	Frank Nagine	Keene	25	Heel turner	Russia	Mike Nagine	Russia	1st	Rv. A. H. Reed
							Kaste Kerscvich	Russia	1st	Keene
		Hermine E. Dow	Keene	23		Keene	Elmer U. Dow	Sullivan		
							Elizab'h Cameron	Nelson		
Mar. 16	Nashua	Gale E. Hill	Keene	27	Machinist	Keene	Earl G. B. Hill	Swanzey	1st	Rv A J Archibald
							Gertrude Wilson	Keene	1st	Nashua
		Gertrude W. Reed	Keene	21		Bath, Me.	Wm. W. Reed	Newcastle, Me		
							Elena Goodwin	Kenneb'kp't Me.		

*What marriage—whether 1st, 2nd, etc.

Marriages Registered in the City of Keene, N. H., for the Year Ending November 30, 1924.

Date of Marriage.	Place of Marriage.	Name and Surname of Groom and Bride.	Residence of each at time of Marriage.	Age in years.	Occupation of Groom and Bride.	Place of Birth of each.	Names of Parents.	Birthplace of Parents.	Condition.*	Name, Residence and Official Station of person by whom married.
Apr. 4	Keene	John Salini	Keene	35	Laborer	Finland	Kustaa Salmi	Finland	1st	F H Whitc'mb J P
							Mari Quilui	Finland	2d	Keene
		Selma A. Wirein	Keene	39		Finland	Matti Petkajaboi	Finland		
							Salma Kaski	Finland		
Apr. 9	Keene	Russell E. Radcliffe	Keene	26	Chauffeur	Paterson, N. J.	Wm. N. Radcliffe	Belfast, Ire.	1st	Rv. J. Simpson
							Eva Strickland	Glen's F's, N Y	1st	Keene
		Madeline G. Parker	Keene	22		Harrisville	Sam'l G. Parker	Roxbury		
							Eunice A. Ellis	Roxbury		
Apr. 14	Keene	Francis F. Speckman	Keene	20	Laborer	Wardsboro, Vt.	Fritz F. Speckman	Germany	1st	Rv. N. A. Baker
							Mary Myer	Germany	1st	Keene
		Phyllis R. Locke	Keene	14		Keene	Fred A. Locke	Charlestown		
							Qora Irene Roper	Rutland, Mass.		
Apr. 17	Keene	Evelynn W. Russell	Keene	57	Engineer	Dickerson, N Y	James W. Russell	Rindge	2d	Rv. J. Simpson
							Martha Webster	Charlestown	2d	Keene
		Ida B. Johnson	Keene	56		Pomfret, Vt.	Louis Davis	Pomfret, Vt.		
							Helen F. Allard	Pomfret, Vt.		
Apr. 23	Keene	Joseph E. Botello	Keene	18	Farmer	River Pt. R. I.	Jos. Botello	Portugal	1st	Rv. P. J. Scott
							Coustantina Miller	Portugal	1st	Keene
		Gvonne M. Desilets	Keene	19		Keene	Philip Desilets	Canada		
							Emma Le Blanc	Canada		
Apr. 26	Keene	Charles H. Gridley	Keene	36	Weaver	Bristol, Conn.	Wm. A. Gridley	Farmingt'n, Ct.	2d	Rv. N. A. Baker
							Lillian Rogers	Farmingt'n, Ct.	1st	Keene
		Ruth E. Everett	Keene	28		Stoddard	Emory Everett	Dedham, Ms.		
							Annie Everett	Nova Scotia		
Apr. 26	Keene	Thomas J. Quirion	Augusta, Me.	29	Shoe Shop	Augusta, Me.	Thos. J. Quirion	Canada	1st	Rv. P. J. Scott
							Virginia Carette	Canada	1st	Keene
		Margaret C. Scott	Keene	24		Harrisville, R I	Walter Scott	Scotland		
							Isabel Scott	Scotland		
Apr. 27	Keene	Ernest L. Richards	Keene	33	Truckman	Rindge	Lyman Richards	Rindge	1st	Rv. A. H. Reed
							Mary M. Lamb	Leyden, Mass.	3d	Keene
		Louise A. Patridge	Keene	47		Roxbury	Henry Ellis	Keene		
							Louisa Campbell	Woonsock't, R I		

*What marriage—whether 1st, 2nd, etc.

Marriages Registered in the City of Keene, N. H., for the Year Ending November 30, 1924.

Date of Marriage.	Place of Marriage.	Name and Surname of Groom and Bride.	Residence of each at time of Marriage.	Age in years.	Occupation of Groom and Bride.	Place of Birth of each.	Names of Parents.	Birthplace of Parents.	Condition.*	Name, Residence and Official Station of person by whom married.
May 7	Keene	Dana W. Karr	Keene	22	Textile	Gilsum	Ernest J. Karr	Newport	1st	Rv E H Newcomb
							Bertha L. Clark	Alstead	1st	Keene
		Vivian I. Rice	Keene	17		Swanzey	Geo. J. Rice	Swanzey		
							Maude A. Bartlett	Brattleboro, Vt.		
May 10	Keene	Nicholas G. Staub	N Milford Ct	26	Salesman	N. Milford, Ct.	Geo. E. Staub	Milford, Ct.	1st	Rv. A. H. Reed
							Sarah Mallett	Bridgewater, Ct	1st	Keene
		Mildred F. Bailey	N Milford Ct	24		Noauk, Ct.	John B. Bailey	New Lond'n, Ct		
							Marg't Magonan	New London, Ct		
May 12	Keene	Kusti Leijon	Fitchburg Ms	40	Laborer	Finland	John Leijoh	Finland	1st	F H White'mb J P
							Liisa Ketonen	Finland	2d	Keene
		Olga A. Wagner	Fitchburg Ms	44		Finland	Rob't Waisanen	Finland		
							Mari Mykkaueu			
May 17	Keene	Fred J. Bergeron	Keene	29	Chauffeur	Keene	Peter Bergeron	Canada	1st	Rv. P. J. Scott
							Clara Le Blanc	Canada	1st	Keene
		Ruth N. Griffin	Keene	28		Greenwood, N S	James E. Griffin	Nova Scotia		
							Sophia Neily	Nova Scotia		
May 21	Keene	Ervin Wilber	Swanzey	38	Painter	Putney, Vt.	Clinton Wilber	Jaffrey	1st	F H White'mb J P
							Lucy Kith	Westmoreland	1st	Keene
		Maud Goddard	Keene	35		St. Albans, Vt.	Leon Goddard	St. Albans, Vt.		
							Mary Maynard	Canada		
May 26	Keene	Walter F. Hayden	Keene	49	Shoemaker	S Braintree, Ms	Benj. F. Hayden	S Braintree Ms	2d	F H White'mb J P
							Ann M. Jones	Randolph, Ms	2d	Keene
		Cora Hull	Keene	39		Weathersfi'd Vt	Stephen Lovely	Canada		
							Mary Blanchard	Canada		
May 30	Gilsum	Carl B. Alexander	Gilsum	26	Chauffeur	Alstead	Geo. Alexander	Gilsum	1st	Rv. A. H. Sargent
							Stella Carpenter	Surry	1st	Gilsum
		Viola Brown	Keene	17		Keene	Burton E. Brown	Nova Scotia		
							Eva Vose	Keene		
May 12	Keene	Irving A. White	Keene	71	Engineer	Marlboro	Lorenzo White	Marlboro	2d	Rv. W. O. Conrad
							Arvilla Converse	Marlboro	1st	Keene
		Esther A. Taylor	Keene	31		Westminster, Vt	Duane S. Taylor	Vermont		
							Oella E. Hannum	Weston, Vt.		

*What marriage—whether 1st, 2nd, etc.

Marriages Registered in the City of Keene, N. H., for the Year Ending November 30, 1924.

Date of Marriage.	Place of Marriage.	Name and Surname of Groom and Bride.	Residence of each at time of Marriage.	Age in years.	Occupation of Groom and Bride.	Place of Birth of each.	Names of Parents.	Birthplace of Parents.	Condition.*	Name, Residence and Official Station of person by whom married.
May 31	Walpole	Henry J. Kenney	Keene	28	Wood worker	Keene	Geo. H. Kenney	Peterboro	2d	Rv. R. M. L. Holt
							Elizabeth Coffey	Keene	1st	Walpole
		Ruth I. Ellison	Keene	20		Ludlow, Vt.				
June 2	Keene	Linwood F. Libby	Gray, Me.	35	Electrician	Gray, Me.	Jas. P. Libby	Gray, Me.	1st	Rv. J. Simpson
							Jeannette Small	Gray, Me.	1st	Keene
		Gertrude M. Pike	Keene	41		Harrisville	Fred E. Pike	Newport		
							Inez Parmenter	Greenfield, Ms.		
June 2	Medford, Ms	Raymond A. Bleau	Keene	22	City Emp'e	Nashua	Frank Bleau	Altona, N. Y.	1st	Rv. J. J. Joyce
							Elmira Chalfoux	Canada	1st	Medford, Ms.
		Ina M. Trudeau	Boston, Ms.	20		Roxbury, Mass.	Thofield Trudeau	Northfield, Vt.		
							Mary Chivalier	Rouse Pt, N Y		
June 2	Keene	Alexander Mosher	Keene	64	Watchman	Nova Scotia	Uriah Mosher	Nova Scotia	2d	Rv. N. A. Baker
							—Brotherson	Nova Scotia	2d	Keene
		Lizzie Millikin	Keene	72		Boston, Mass.	—Gulliver			
June 2	Keene	James F. Abbott	Keene	34	Chair maker	Marlboro	Alonzo B. Abbott	Maine	2d	Rv. W. O. Conrad
							H'riet'a Whitc'mb	Troy	1st	Keene
		Bernice S. Barlow	Keene	28		Acworth	Arthur I. Barlow	Stoddard		
							Winnie V. Kemp	Acworth		
June 4	Swanzey	Charles E. Dunham	Keene	63	Chair Fac'y	Nova Scotia	Wm. Dunham	Nova Scotia	2d	Rv. S. S. Wood
							Mary M. Strong	Nova Scotia	2d	Swanzey
		Abbie E. Bissell	Keene	64		Winchester	Albert A. Fassett	Winchester		
							Abbie Wheelock	Swanzey		
June 6	Keene	Russell O. Holden	Keene	20	Letter Carrier	Northfield, Vt.	Fred O. Holden	Chester, Vt.	1st	Rv. W. O. Conrad
							Harriet Thresher	Northfield, Vt.	1st	Keene
		Lillian M. Barlow	Keene	21		Claremont	Arthur I. Barlow	Stoddard		
							Winnie V. Kemp	Acworth		
June 7	Dover	Lester F. Hines	Keene	27	Farmer	Nova Scotia	Harry B. Hines	Nova Scotia	1st	Rv. L. E. Purdum
							Idella Brinton	Nova Scotia	1st	Dover
		May I. Ruggles	So. Lee	22		Nova Scotia	Frank Ruggles	Nova Scotia		
							Mabel Thomas	Nova Scotia		

*What marriage—whether 1st, 2nd, etc.

Marriages Registered in the City of Keene, N. H., for the Year Ending November 30, 1924.

Date of Marriage.	Place of Marriage.	Name and Surname of Groom and Bride.	Residence of each at time of Marriage.	Age in years.	Occupation of Groom and Bride.	Place of Birth of each.	Names of Parents.	Birthplace of Parents.	Condition.*	Name, Residence and Official Station of person by whom married.
June 7	Hinsdale	William E. Corey	Keene	57	Turner	Chesterfield	George Corey	Chesterfield	3d	Rv. F. C. Wright
							Jane Leet	Chesterfield	1st	Hinsdale
		Eva E. Martin	Keene	53		Fitzwilliam	Calvin C. Martin	Fitzwilliam		
							Lucy A. Wilson	Roylaston, Ms.		
June 8	Keene	James Cunningham	Keene	64	Filer	Winchester	Pat'k Cunningham	Ireland	2d	Rv. N. A. Baker
							Alice Goff	Ireland	2d	Keene
		Julia L. Myers	Keene	45		Middlebury, Vt	Jos. Treadau	Canada		
							Mary L. Bernerd	Canada		
June 9	Keene	Arthur R. Rice	Keene	20	Clerk	Chesterfield	Herman S. Rice	Chesterfield	1st	Rv W D Swaffield
							Laura Bartlett	Guilford, Vt.	1st	Keene
		Edna M. P. Pitchford	Keene	21		Keene	Thos. Pitchford	England		
							Vernie M. Poole	Surry		
June 9	Keene	Victor P. LeClair	Keene	24	Edge Setter	Baldwinsv'le Ms	Jere. Le Clair	Boston, Mass.	1st	Rv. J. P. Scott
							Sarah J. Sweeney	Baldwinsv'e, Ms	1st	Keene
		Marie L. Bergeron	Keene	20		Keene	Ludger Bergeron	Canada		
							Obeline Bergeron	Canada		
June 12	Keene	Emil P. Spiess	Keene	28	Weaver	Germany	Philip Spiess	Germany	1st	Rv. J. P. Scott
							Hetwig Meyer	Germany	1st	Keene
		Melvina Lauzon	Keene	24		Keene	Joe Lanzon	Canada		
							Axalia Plouff	Swanzey		
June 13	Keene	George E. Gunderson	Keene	24	Laborer	Swanzey	Greg'ry Gunders'n	Norway	1st	Rv. J. Simpson
							Ellen Eldridge	S Dennis Mass	1st	Keene
		Ellen M. Howland	Keene	21		Chesterfield	Erial Howland	S Yarmouth, Ms		
							Florence Rogers	Chatham, Mass.		
June 14	Keene	Fred S. Raymond	Wayland, Ms	21	Accountant	Watertown, Ms	Fred Raymond	Newburg, N. Y.	1st	Rv. A. H. Reed
							Henrietta Tarbox	Westport, Me.	1st	Keene
		Bessie A. Tenney	Keene	20		Keene	Herbert Tenney	Fitchburg, Ms.		
							Bessie M. Blake	Keene		
June 15	Keene	Lougee La Page	Keene	27	Painter	Gilsum	Louis La Page	Canada	1st	Rv. N. A. Baker
							Phebe Boucher	Canada	2d	Keene
		Irene L. Robinson	Keene	20		Springfield, Vt	Alphonse Rob'son	Canada		
							Lucy Blanchard	Williston, Vt.		

*What marriage—whether 1st, 2nd, etc.

Marriages Registered in the City of Keene, N. H., for the Year Ending November 30, 1924.

Date of Marriage.	Place of Marriage	Name and Surname of Groom and Bride	Residence of each at time of Marriage.	Age in years.	Occupation of Groom and Bride.	Place of Birth of each.	Names of Parents.	Birthplace of Parents.	Condition.*	Name, Residence and Official Station of person by whom married.
June 16	Keene	Grover S. Gee	Keene	35	Box Maker	Winchester	John A. Gee	Manchester, Ct.	3d	F H Whitc'mb J P
							Minnie R. Schnell	Winchester	2d	Keene
		Ella N. Ellis	Keene	42		Conway, Mass.	John W. Davis	Williamst'n, Ms		
							Lily Armstrong	Hinsdale		
June 16	Worcest'r, Ms	Clarence M. Kline	Keene	27	Clerk	Somerville, Ms.	John H. Kline	Brookline	1st	C. P. Johnson J P
		Helen F. Crain	L'minister Ms	24		Leominister, Ms	Grace A. Bean	Charlest'n, Ms.	1st	Worcester, Ms.
							Hugh E. Crain	Leominister, Ms		
							Josephine Carter	Boston, Mass.		
June 19	Keene	Paul F. Rule	Keene	24	City Emp'e	Keene	Louis Rule	Redford, N Y	1st	Rv. P. J. Scott
							Louisa Hamelin	Canada	1st	Keene
		Lois Whitney	Marlboro	19		Warwick, Mass.	Frank Whitney	Wollaston, Ms.		
							Jessie Stone	Hopkinton, Ms		
June 21	Keene	Frank C. Potter	Keene	58	Gardner	Fitzwilliam	Benj. F. Potter	Waterville, Vt	2d	Rv. W. O. Conrad
		Lydia A. Whitcomb	Keene	66		Troy	Cornelia C. Chase	Brandon, N. Y.	2d	Keene
							Lorenzo Dexter	Boston, Mass.		
							Sarah Garfield	Troy		
June 23	Keene	Paul L. Bushey	Marlboro	21	Blacksmith	Keene	Fred L. Bushey	Winooski, Vt.	1st	Rv. P. J. Scott
							Emma Harper	Keene	1st	Keene
		Cora Duquette	Keene	19		Buckmant'n N Y	Jos. Duquette	Buckmant'n N Y		
							Eliza King	Redford, N Y		
June 23	Keene	James F. Dodge, Jr.	Keene	28	Truck Driver	Everett, Mass.	James F. Dodge	Carey, Ill.	1st	Rv. W. O. Conrad
		Christina E. Vigneau	Keene	20		Gilsum	Nettie B. Carder	Lynn, Mass.	1st	Keene
							Henry C. Vigneau	Canada		
							Nettie C. Howard	Gilsum		
June 24	Keene	Fred A. Parker	Keene	73	Carpenter	Antrim	Luther M. Parker	Antrim	3d	Rv. N. A. Baker
		Sarah A. Nims	Keene	68		Brighton, Me.	Sarah W. Holt	Antrim	2d	Keene
							Lorenzo Mason	Sulllivan		
							Eleanor Kennard	Brighton, Me.		
June 25	Keene	John R. J. Gagne	Keene	24	Shoe worker	Berlin	John M. Gagne	Canada	1st	Rv. T. J. Whelan
							Emma Dennis	Biddeford, Me.	1st	Keene
		Agnes D. Bourassa	Keene	21		Keene	Peter Bourassa	Plattsb'g, N Y		
							Victoria Durant	Sheldon, Vt.		

*What marriage—whether 1st, 2nd, etc.

Marriages Registered in the City of Keene, N. H., for the Year Ending November 30, 1924.

Date of Marriage.	Place of Marriage.	Name and Surname of Groom and Bride.	Residence of each at time of Marriage.	Age in years.	Occupation of Groom and Bride.	Place of Birth of each.	Names of Parents.	Birthplace of Parents.	Condition *	Name, Residence and Official Station of person by whom married.
June 28	Keene	Royal W. Beal	Brookline, Ms	25	Salesman	Brookline, Ms.	Henry F. Beal	Brookline, Ms.	1st	Rv E H Newcomb
							Mary Starkw'ther	Boston, Mass.	1st	Keene
		Edda F. Bennett	Keene	24		Keene	Frank J. Bennett	Westmoreland		
							Florence Rob'tson	Chesterfield		
June 28	Keene	Howard W. Kirk	Keene	25	Builder	Keene	Walter R. Kirk	Springfield, Vt	1st	Rv W D Swaffield
							Harriet Church	Townshend, Vt.	1st	Keene
		Ruth M. Seaver	Keene	27		Keene	Eugene Seaver	Nelson		
							Margaret M'Phee	P. E. Islands		
June 30	Keene	Albert H. Goddard	Keene	24	Textile	Nashua	Leon Goddard	Canada	1st	Rv. P. J. Scott
							R. Maynard	Canada	1st	Keene
		Rosa D. Duhaime	Keene	25		Keene	Ephraim Duhaime	Canada		
							Agnes Croteau	Canada		
June 30	Keene	Gaius W. Hall	Westmorel'd	25	Auto Mech.	Westmoreland	Forrest W. Hall	Westmoreland	1st	Rv W D Swaffield
							Alice Holman	Chesterfield	1st	Keene
		Hazel V. Davis	Keene	27		Keene	Fred W. Davis	Roxbury		
							Hattie M. Britton	Surry		
June 30	Keene	Dennis L. Walsh	Keene	36	Laboratory	Melrose, Mass.	James Walsh	Ireland	2d	Rv. P. J. Scott
							Marg'et Desmond	Ireland	1st	Keene
		Loretta I. Emmond	Keene	22		Keene	Augustin Emmond	Canada		
							Emma Trombley	Lowell, Mass.		
June 30	Keene	Paul D. Bemis	Hartford, Ct	26	Engineer	Harrisville	Bernard F. Bemis	Harrisville	1st	Rv W D Swaffield
							Sadie Starkey	Harrisville	1st	Keene
		Marion A. Mitchell	Keene	22		Keene	Geo. A. Mitchell	Liverpool, Eng.		
							Ida J. Domina	Lowell, Vt.		
June 26	Keene	Carl L. White	Keene	28	Clerk	Gilsum	John L. White	Gilsum	1st	Rv W D Swaffield
							Emma L. Green	Marlow	1st	Keene
		Elizabeth A. Scott	Keene	28		Galashiels, Scot	Walter Scott	Scotland		
							Isabel Scott	Scotland		
July 2	Troy	Frank Brooks	Keene	34	Teamster	Canada	Daizel Brooks	Canada	1st	Rv. H. L. Smith
							Sina Woods	Canada	1st	Troy
		Georgianna Lemieux	Keene	29			Prudend Lemieux	Canada		
							Celina Forten	Canada		

*What marriage—whether 1st, 2nd, etc.

Marriages Registered in the City of Keene, N. H., for the Year Ending November 30, 1924.

Date of Marriage.	Place of Marriage.	Name and Surname of Groom and Bride.	Residence of each at time of Marriage.	Age in years.	Occupation of Groom and Bride.	Place of Birth of each.	Names of Parents.	Birthplace of Parents.	Condition.*	Name, Residence and Official Station of person by whom married.
July 2	Keene	Edward D. Foster	Worc'ster, Ms	23	Chauffeur	Leominister, Ms	Edw. F. Foster	England	1st	Rv E H Newcomb
							Mabel K. Day	Lancaster, Ms.	1st	Keene
		Mary E. O'Toole	Worc'ster, Ms	23		Clinton Mass.	Henry O'Toole	Clinton, Mass.		
July 3	Keene	Frank T. Carmody	Revere, Mass	28	Insurance	N. Y. New Rochelle,	Mary E. Menero	Lancaster, Ms.		
							Thos. Carmody	Nova Scotia	1st	C. B. Jordan, J P
		Winifreda Carroll	Revere, Mass	28		Canada	Mary Drohan	Nova Scotia	1st	Keene
							Jas. Carroll	Canada		
							Mary Butler	Canada		
July 3	Keene	Levi W. Page	Keene	40	Carpenter	Keene	Robert L. Page	Roxbury	2d	Rev. J. Simpson
							Lizzie Cummings	Keene	2d	Keene
		Bessie E. Garfield	Keene	52		Keene	George Corey	Londond'ry, Vt.		
							Mary Sumner	Vermont		
July 4	Claremont	Ralph A. Mason	Keene	22	Garage	Keene	Wm. C. Mason	Roxbury	1st	Rv H S Campbell
							Lena Beckwith	Gilsum	1st	Claremont
		Grace E. Gober	Keene	22		Keene	Ned M. Gober	Stowe, Vt.		
							Julia E. Cone	Claremont		
July 5	Keene	Thomas Collette	Boston, Ms.	26	Laborer	Italy	Bernard Collette	Italy	1st	F H Whitc'mb J P
							Mary Cougella	Italy	1st	Keene
		Mary Bernard	Boston, Ms.	17		Dedham, Mass.	Nicholas Bernard	Italy		
							Clara Emiliana	Italy		
July 5	Keene	Allan E. Olney	Detroit, Mich	33	Tool maker	Northampt'n Ms	Allan E. Olney	Chelsea, Mass.	1st	Rv E H Newcomb
							Lena Banning	Amherst, Ms.	2d	Keene
		Muriel L. Pichette	Boston, Ms.	35		Houlton, Me.	John H. Marena	Pensacola, Fla.		
							Amanda Hewes	St. Johns, N B		
July 7	Keene	Peter Ezrow	Keene	22	Chair shop	Athol, Mass.	John Ezrow	Canada	1st	Rv. C. E. Dumas
							Celina Delan	Canada	1st	Keene
		Julia Duhaime	Keene	17		E. Jaffrey	Omer Duhaime	Canada		
							A. Le Blanc	Canada		
July 11	Keene	Hjalma Parila	Keene	30	Laborer	Finland	Sylvester Parila	Finland	2d	F H Whitc'mb J P
							A. Westerberg	Finland	1st	Keene
		Saima Riiheta	Keene	25		Finland	Antoine Richeta	Finland		
							Eva Niemela	Finland		

*What marriage—whether 1st, 2nd, etc.

Marriages Registered in the City of Keene, N. H., for the Year Ending November 30, 1924.

Date of Marriage.	Place of Marriage.	Name and Surname of Groom and Bride.	Residence of each at time of Marriage.	Age in years.	Occupation of Groom and Bride.	Place of Birth of each.	Names of Parents.	Birthplace of Parents.	Condition.*	Name, Residence and Official Station of person by whom married.
July 12	Keene	Robert S. Barker	Lynn, Mass.	27	Painter	Scotland	John A. Barker	Scotland	1st	Rv E.H Newcomb
		Lottie E. Deckman	Norwood, Ms	27		Santa Clara, Ca	Jane Sneddon	Scotland	1st	Keene
							John Deckman	Nova Scotia		
							Lydia Holman	Nova Scotia		
July 16	Keene	Wilfred Beauregard	Keene	29	Truckman	Ellenburg, N. Y	Frank Beauregard	Ellenburg, N Y	1st	Rv. H M Ingham
		Harriet N. Duquette	Keene	18		Buckmant'n N Y	Emma Loranger	Ellenburg, N Y	1st	Winchendon, Ms
							Chas. Duquette	W. Chazy, N Y		
							Celia Duquette	W. Chazy, N Y		
July 19	Keene	Lester E. Townsend	Keene	26	Screen Shop	Haverhill	— Townsend		1st	Rv. J. Simpson
		Alice W. Wetmore	Keene	23		Swanzey	— Spaulding		1st	Keene
							Fred I. Wetmore	Goshen, Vt.		
							Nellie Wetmore	Hancock, Vt.		
July 28	Keene	Frank W. C. MacLean	Keene	24	Heel Shop	Grantville, Vt.	Donald MacLean	Scotland	1st	F H Whitc'mb J P
		Mabel M. Curtis	Keene	20		Mt. Holly, Vt.	Louise M. Butler	England	2d	Keene
							Warren Johnson	Ludlow, Vt.		
							Mary M. Severnt	Springfield, Vt		
July 11	Burlington Vt	William C. Chapman	Peterboro	37	Salesman	Medford, Mass.	Charles Chapman	Bremen, Me.	1st	Rv. H. S. Mitchell
		Julia E. Fay	Keene	44		Keene	Frances E. Clark	Charlest'n, Ms.	1st	Burlington, Vt.
							Herbert E. Fay	Alstead		
							Clarissa Hyland	Keene		
July 29	Hinsdale	Arthur McK. Buswell	Keene	26	Carpenter	Littleton	Edgar Buswell	Littleton	1st	Rv. H. C. Sawyer
		Inez C. Robinson	Keene	18		Southport, Me.	Lucy E. Clark	Sherbrooke, P Q	1st	Hinsdale
							Geo. A. Robinson	Maine		
							Emma Brown	Nova Scotia		
Aug. 2	Keene	Alfred J. Mahoney	B. Falls, Vt.	26	Salesman	Cambridge, Ms	Willis Mahoney	Reading, Vt.	2d	Rv. W. O. Conrad
		Maud E. Marshall	Poultney, Vt	26		Claredon, Vt.	Mary T. Walsh	Ireland	1st	Keene
							James Marshall	Rutland		
							Mary Newton	Poultney, Vt.		
Aug. 4	Keene	Arthur H. Stone	Keene	24	Chauffeur	Harrisville	Henry Stone	Champlain, N Y	1st	Rv W D Swaffield
		Melvina Campbell	Keene	25		Keene	Ida Croteau	Marlboro	1st	Keene
							Louis Campbell	Bristol, Vt.		
							Elizabeth Beau	Highgate S., Vt		

*What marriage—whether 1st, 2nd, etc.

Marriages Registered in the City of Keene, N. H., for the Year Ending November 30, 1924.

Date of Marriage.	Place of Marriage.	Name and Surname of Groom and Bride.	Residence of each at time of Marriage.	Age in years.	Occupation of Groom and Bride.	Place of Birth of each.	Names of Parents.	Birthplace of Parents.	Condition.*	Name, Residence and Official Station of person by whom married.
Aug. 4	Keene	Francis E. Proulx	Keene	22	Weaver	Hartland, Vt.	Frank A. Proulx	Barre, Vt.	1st	Rv. C. E. Dumas
							Bertha Lefebre	Lebanon	1st	Keene
		Gertrude E. Debell	Marlboro	18		Winchester	Henry L. Debell			
							Effie B. Hall	Keene		
Aug. 8	Keene	Harry H. Kemp	N. Y., N. Y.	41	Writer	Youngstown, O	Wilbert E. Kemp	Ohio	2d	F H Whitc'mb J P
							Ida Hibbard	England	1st	Keene
		Frances McClernan	N. Y., N. Y.	22		Chicago, Ill.	Jas. McClernan	Richmond, Va.		
							Nellie B. Decker	Brooklyn, N Y		
Aug. 8	Keene	William A. Morse	Keene	25	Box maker	Marlboro	Alfred Morse	Highland, Vt.	2d	F H Whitc'mb J P
							Catherine Rivers	Chester, Vt.	2d	Keene
		Mary J. Ellis	Keene	30		Keene	Abijah Kingsb'ry	Sullivan		
							Emma Cummings	Keene		
Aug. 9	Keene	Vernon E. Mead	Keene	20	Chauffeur	Royalton, Vt	Truman E. Mead	Swanton, Vt.	1st	Rv. J. Simpson
							Mattie B. Poland	Keesville, N Y	1st	Keene
		Louise M. Stone	Marlboro	19		Marlboro	Henry Stone	Champlain, N Y		
							Ida Croteau	Marlboro		
Aug. 9	Keene	Frank M. Bates	Keene	17	Miner	Keene	Frank M. Bates	Westmoreland	1st	Rv. J. Simpson
							Jennie Howe	Acworth	1st	Keene
		Hazel L. King	Keene	14		Marlboro	Oliver J. King	Canada		
							Myrtle A. Tirrell	Keene		
Aug. 14	Keene	Benj. H. Snow	Medford, Ms	32	Sales Eng.	Everett, Mass.	Aaron W. Snow	Truro, Mass.	1st	Rv E H Newcomb
							Eunice S. Wright	Nova Scotia	1st	Keene
		Annie E. Wellman	Keene	27		Sullivan N. Y.	Geo. W. Wellman	Lyndeboro		
							Ida Parkinson	Stoddard		
Aug. 14	Marlboro	John T. Beahan	Keene	26	Laborer	Ticonderoga,	Thos E. Beahan	Ticond'ga, N Y	1st	Rv. W. Weston
							Jane Straight	New York	1st	Marlboro
		Blanche E. Ewins	Keene	20		Walpole	Homer L. Ewins	Berkshire, Vt.		
							Grace E. Bassett	Eden, Vt.		
Aug. 18	Keene	Walter A. Loiselle	Keene	26	Merchant	Keene	Alfred J. Loiselle	Harrisville	1st	Rv. P. J. Scott
							Martha Desilets	Canada	1st	Keene
		Gladys A. Scott	Keene	23		Billerica, Mass	Chas. E. Scott	Cambridge, Ms		
							Mary T. Hanify	Hyde Park, Ms		

*What marriage—whether 1st, 2nd, etc.

Marriages Registered in the City of Keene, N. H., for the Year Ending November 30, 1924.

Date of Marriage.	Place of Marriage.	Name and Surname of Groom and Bride.	Residence of each at time of Marriage.	Age in years.	Occupation of Groom and Bride.	Place of Birth of each.	Names of Parents.	Birthplace of Parents.	Condition.*	Name, Residence and Official Station of person by whom married.
Aug. 18	Swanzey	Harold Loveland	Ashby, Mass.	39	Wood Dealer	Townsend, Ms	Wm O Loveland	Long I., N. Y.	3d	Rv. S. S. Wood
		Hazel K. Holbrook	Keene	28		Keene	Abbie A. Stickney	Townsend, Ms.	3d	Swanzey
							Clarence Chase	Keene		
Aug. 24	Keene	Warden S. Towne	Greenfi'd, Ms	26	Lumber	N Hudson, N Y	Lizzie Kingsbury	Georget'n, Mich		
							Carmi N. Towne	Crown Pt, N Y	1st	Rv. A. H. Reed
		Laura M. York	Greenfi'd, Ms	26		Brooklyn, N Y	May Sprague	N Hudson, N Y	1st	Keene
							John W. York	Waterf'd, Me.		
Aug. 29	Newport	Guy E. Ballou	Keene	29	Chair maker	Richmond	Jessie P. Hunt	Brooklyn, N Y		
							Willard F. Ballou	Swanzey	1st	Rv F E Bigelow
		Sylvia H. Hadleigh	Swanzey	26		Keene	Nellie B. Fisher	Richmond	3d	Newport
							John W. Roalf	England		
Aug. 30	Keene	Gilbert L. Dompier	Keene	21	Weaver	Grafton, Vt.	Myra E. Bemis	Brookfield, Ms.		
							Wm. F. Doupier	Canada	1st	Rv. A. H. Reed
		Catherine Walker	Keene	27		Newfoundland	Anna Davis	Jamaica, Vt.	1st	Keene
							John Walker	Newfoundland		
Aug. 31	Keene	Frank Alliy	Keene	25	Shoe shop	Macedonia	Ellen Lyner	Newfoundland		
							Halil Alliy	Macedonia	1st	Rv. E H Newcomb
		Alice M. Cameron	Swanzey	16		Ayer, Mass.	Alice Pakip	Macedonia	1st	Keene
							Frank Cameron	Keene		
Aug. 31	Keene	Matti Barone	Keene	42	City Emp.	Finland	Annie Nutting	Groton, Mass.		
							Erik Barone	Finland	2d	F H Whitc'mb J P
		Anna M. Wiljakaine	N. Y., N. Y.	40		Finland	Annaliisa Uski	Finland	2d	Keene
							Kristian Kerane	Finland		
Sept. 1	Winchester	Winfred R. Whittemore	Keene	25	Laborer	Winchester	Salmi Sofuia	Finland		
							Wm. Whittemore	Winchester	2d	Rv. R. Fuller
		Winnifred L. Brown	Keene	25		Nova Scotia	Caroline Ric'dson	Chesterfield	1st	Winchester
							William Brown	Scotland		
Sept. 4	Keene	Glenn A. Reynolds	L'minister Ms	24	Chauffeur	Dunkirk, N. Y.	Emma Millbury	Nova Scotia		
							Ernest Reynolds	Coniette, O.	1st	Rv. J. Simpson
		Helen E. Kennedy	L'minister Ms	18		Leominst'r, Ms.	Martha Howell	Warren, Pa.	1st	Keene
							Jos. Kennedy	New Brunswick		
							Margaret Lemay	Gardner, Mass.		

*What marriage—whether 1st, 2nd, etc.

Marriages Registered in the City of Keene, N. H., for the Year Ending November 30, 1924.

Date of Marriage.	Place of Marriage.	Name and Surname of Groom and Bride.	Residence of each at time of Marriage.	Age in years.	Occupation of Groom and Bride.	Place of Birth of each.	Names of Parents.	Birthplace of Parents.	Condition.*	Name, Residence and Official Station of person by whom married.
Sept. 6	Keene	George H. Staples	Keene	50	Wood worker	Concord (N Y	— Staples		3d	Rv D M Cleveland
		Abby C. Wills	Keene	38		Port Richmond	Joseph Wills	New York, N Y	1st	Swanzey
							Adeline Soderb'rg	New York, N Y		
Sept. 10	Keene	Bradbury C. Staples	Lynn, Mass.	21	Clerk	Lynn, Mass.	Arthur Staples	Monroe, Me.	1st	Rv E H Newcomb
		Harriet C. Huntress	Keene	25		Keene	Carrie Roberts	Nova Scotia	1st	Keene
							Frank Huntress	Lowell, Mass.		
							Berdia Chamberl'n	Felchville, Vt.		
Sept. 13	Troy	Charles V. Horton	N Attleb'o Ms	63	M. Mechanic	Staunbon, Va.	Richard Horton	England	2d	Rv. H. L. Smith
		Sarah K. Seaman	N Attleb'o Ms	55		Pugwash, N S	Henrietta Gouch	Scotland	2d	Troy
							John J. Seaman	Nova Scotia		
							Elizabeth Evans	Nova Scotia		
Sept. 15	Chesterfield	Theodore H. Bowen	Keene	30	Spinner	Keene	Philip Bowen	Canada	1st	Rv. C. E. Savage
		Vera A. Crotto	Keene	27		Keene	Elizabeth Bolio	Burlington Vt.	2d	Chesterfield
							Edwin Aldrich	Keene		
							Nellie Dickerman	Stockbridge, Vt		
Sept. 16	Keene	Robert J. Leddick	Fitchburg, Ms	39	Chauffeur	Whitehall, N Y	John B. Leddick	Whitehall, N Y	2d	Rv. A. H. Reed
		Margarete Rieth	Brooklyn N Y	35		Barmen, Ger.	Philena Grandrow	Whitehall, N Y	1st	Keene
							Rudolph Rieth	Germany		
							C'line Schumacher	Germany		
Sept. 18	Keene	Arthur H. Ballard	Fitchburg, Ms	46	R. R. Con	Charlton, Ms.	Daniel Ballard	Charlton, Mass	2d	F H Whitc'mb J P
		Mary L. Carroll	Fitchburg, Ms	23		Lynn, Mass.	Carrie A. Holmes	Charlton, Mass	2d	Keene
							Jas. M. McGuire	New York, N Y		
							Elizabeth Shehan	Lynn, Mass.		
Sept. 18	Keene	Oscar L. Mason	Keene	23	Painter	Dublin	Sam'l A. Mason	Marlboro	1st	Rv. C. E. Dumas
		Clara G. Harvey	Keene	18		Marlboro	Myra S. Howe	Massachusetts	1st	Keene
							Robert C. Harvey	Canada		
							Melvina La Pointe	Canada		
Sept. 18	Keene	Ernest L. Blood	Keene	49	Chair Seater	Sullivan	Edwin A. Blood	Marlow	2d	John Landers, J P
							Elvira M. Wilson	Stoddard	3d	Keene
		Essie K. Keyes	Keene	53		Sutton, Ca.	Horatio Stolehre	Vermont		
							Diantha Bennette	Vermont		

*What marriage—whether 1st, 2nd, etc.

Marriages Registered in the City of Keene, N. H., for the Year Ending November 30, 1924.

Date of Marriage.	Place of Marriage.	Name and Surname of Groom and Bride.	Residence of each at time of Marriage.	Age in years.	Occupation of Groom and Bride	Place of Birth of each.	Names of Parents.	Birthplace of Parents.	Condition.*	Name, Residence and Official Station of person by whom married.
Sept. 22	Keene	George L. Clark	Boston, Ms.	23	Clerk	Abington, Ms.	Geo. J. J. Clark	Prince Ed. Is.	1st	F H Whitc'mb J P
							Amelia Crossman	Prince Ed. Is.	1st	Keene
		Mary G. Corrish	Prince Ed. I.	20		Prince Ed. Is.	Wm. Corrish	Prince Ed. Is.		
							Elizabeth Logan	Prince Ed. Is.		
Sept. 22	Keene	Paul E. Hevey	Keene	31	Druggist	Keene	Jos. N. Hevey	Canada	1st	Rv. C. E. Dumas
							Harriet E. Bolio	Keene	1st	Keene
		Grace I. Yardley	Keene	27		Sullivan	Wm. W. Yardley	Dublin		
							Mary J. Rick	Stoughton, Ms.		
Sept. 25	Keene	Ernest L. Sunbury	California	32	Carpenter	Pomfret, Vt.	Lyman Sunbury	Canada	1st	Rv E H Newcomb
							Abby R. Rolfe	Canada	1st	Keene
		Eleanor E. Crafts	Whatley, Ms	34		Whateley, Ms.	Dwight Crafts	Whately, Ms.		
							Anette Lothrop	Canada		
Sept. 25	Keene	Fred L. Roundy	Keene	63	Carpenter	Gilsum	David A. Roundy	Fitzwilliam	3d	Rv. J. Simpson
							Susan Morse	Sullivan	3d	Keene
		Jennie M. Wheat	Keene	68		Browington Vt.	Joshua A. Spear	Vermont		
							Julia Luce	Vermont		
Sept. 22	Keene	Lawrence E. Ellis	Keene	24	Textile	Keene	Fred A. Ellis	Nelson	1st	Rv. P. J. Scott
							Johanna O'Brien	Keene	1st	Keene
		Angela F. Bergeron	Keene	23		Keene	Julius Bergeron	Canada		
							Mary Rousseau	Gatesville, R I		
Sept. 24	Keene	James B. Howley	Rutland, Vt.	43	Insurance	Rutland, Vt.	John Howley	Rutland, Vt.	2d	Rv. P. J. Scott
							V'nida M'Namara	Rutland, Vt.	1st	Keene
		Catherine L. Geraghty	Keene	33		Oak Bay, Que.	Matt'ew Geraghty	Oak Bay, Que.		
							Joanna Foran	Quebec		
Oct. 1	Keene	Jacinto Steinhardt	Keene	18	Publisher	New York, N Y	Erving Steinhardt	New York, N Y	1st	F H Whitc'mb J P
							Clara Luis	New York, N Y	1st	Keene
		Hazel E. Reeve	Keene	19		New York, N Y	Fred'k W. Reeve	England		
							Corrine Aldrich	New York, N Y		
Oct. 1	Keene	Charles E. Dole	Lebanon	38	Bank Teller	Lebanon	Charles A. Dole	Lunenburg, Ms	1st	F W Hazen, Comr
							Helen Stevens	Haverhill	1st	Richmond, Vt
		Mildred D. Wright	Keene	34		Keene	Frank H. Wright	Troy		
							Mary E. Dort	Marlboro		

*What marriage—whether 1st, 2nd, etc.

Marriages Registered in the City of Keene, N. H., for the Year Ending November 30, 1924.

Date of Marriage.	Place of Marriage.	Name and Surname of Groom and Bride.	Residence of each at time of Marriage.	Age in years.	Occupation of Groom and Bride.	Place of Birth of each.	Names of Parents.	Birthplace of Parents.	Condition.*	Name, Residence and Official Station of person by whom married.
Oct. 4	Keene	William G. Ranney	Barryv'e N Y	38	Rep St Oil Co	Westfield, N J	Jas. J. Ranney	W Hoboken N J	2d	Rv. A. H. Reed
							Elizabeth Feiner	New York, N Y	1st	Keene
		Winifred R. Hudson	Keene	30		England	Alfred G. Hudson	England		
							Eliza A. Wiles	England		
Oct. 7	Keene	Israel Coutu	Keene	19	Heel Factory	Canada	John B. Coutu	Canada	1st	Rv. H. Blanchard
							Ge'gianna Berger	Canada	1st	Keene
		Laura M. A. Dutile	Keene	25		St Johnsbury Vt	Theodore Dutile	Canada		
							Deanage Boucher	Hanover		
Oct. 8	Marlboro	Claude E. Keith	Keene	28	Salesman	Chelsea, Mass.	Jas. A. Keith	Chelsea, Me.	1st	Rv. S. B. Long
							Cora E. Brewer	Farmi'gdale, Me	1st	Marlboro
		Maud H. Morrison	Keene	40		New York, N. Y	John B. Morrison	Westminster, Vt		
							Maria A. Gilbert	New York, N Y		
Oct. 11	Windsor, Vt.	Ralph S. Hunnewell	Keene	23	Electrician	Augusta, Me.	Olin B. Hunnewell	Solon, Me.	1st	Rv J A Campeau
							Blanche Hilton	Sherman, Me.	1st	Windsor, Vt.
		Margaret E. Clarke	Windsor, Vt.	25		Windsor, Vt.	Frank H. Clarke	Reading, Vt.		
							Rose Hickson	Windsor, Vt.		
Oct. 13	Keene	Clarence W. Castor	Keene	21	Lumber	Keene	John W. Castor	Highgate, F, Vt	1st	Rv. F. I. Gamo
							Emma Champney	Fitzwilliam	1st	Keene
		Josephine M. Shattuck	Keene	14		Keene	Forrest Shattuck	Marlboro		
							Lorenza Lamoureu	Fall River, Ms		
Oct. 14	Keene	Christian R. Nielsen	Keene	25	Machinist	Boston, Mass.	Christian Nielson	Denmark	1st	Rv. H. Blanchard
							Elvira Anderson	Denmark	1st	Keene
		Helen T. Shea	Keene	27		Keene	David F. Shea	Chicopee, Ms.		
							Honora Doyle	Ireland		
Oct. 14	Keene	Charles Krone	Keene	34	Butcher	Germany	Theodore Krone	Germany	1st	F H Whitc'mb J P
							Anna Ritter	Germany	1st	Keene
		Mary J. Duch	Keene	24		Germany	Hugo Duch	Germany		
							Marie Gaumitz	Germany		
Oct. 16	Keene	Andrew E. Towne	Keene	62	Merchant	Keene	Sam'l A. Towne	Keene	3d	Rv E H Newcomb
							Lydia Dickinson	Keene	3d	Keene
		Elizabeth A. Harkness	Keene	56		Nova Scotia	Wm. J. Gates	Nova Scotia		
							Elizabeth Sharpe	Nova Scotia		

*What marriage—whether 1st, 2nd, etc.

Marriages Registered in the City of Keene, N. H., for the Year Ending November 30, 1924.

Date of Marriage.	Place of Marriage.	Name and Surname of Groom and Bride.	Residence of each at time of Marriage.	Age in years.	Occupation of Groom and Bride.	Place of Birth of each.	Names of Parents.	Birthplace of Parents.	Condition.*	Name, Residence and Official Station of person by whom married.
Oct. 16	Keene	Winthrop R. Lewis	Keene	21	Driver	Hancock, Vt.	Chester O. Lewis	Hancock, Vt.	1st	Rv E H Newcomb
							Grace M. Fassett	Hancock, Vt.	1st	Keene
		Mary A. Rudolf	Keene	20		Malden, Mass.	Wm. B. Rudolf	Watertown, Ms		
							Emily Zacha	Austria		
Oct. 18	Keene	William P. Shannon	Cambr'ge, Ms	27	Real Est. & Ins	Cambridge, Ms	James M. Shannon	Somerville, Ms	1st	F H Whitc'mb J P
							Mary E. Rice	Cambridge, Ms	1st	Keene
		Rose E. Manning	Cambr'ge, Ms	21		Cambridge, Ms	Edward Manning	Cambridge, Ms		
							Mary Wilkinson	Cambridge, Ms.		
Oct. 18	Worcester	Jerome E. Wright	Keene	74	Banker	Surry	Calvin Wright	Surry	2d	Rv. C. B. Elder
							Dian'a Lebouneau	Swanzey	1st	Worcester, Ms.
		Mabel L. Wales	Springfi'd Ms	56		Springfield, Ms	John E. Wales	Leverett, Ms.		
							Addie Livingston	Pittsburg, Pa.		
Oct. 20	Keene	Philip A. Barrett	Keene	27	Chauffeur	Keene	Chas. L. Barrett	Keene	1st	Rv W D Swaffield
							Mary Graves	Chesterfield	1st	Keene
		Mildred W. Sterling	Keene	26		Keene	Edward Sterling	Keene		
							Augusta Domina	Coventry, Vt.		
Oct. 20	Keene	Ernest E. Guyette	Keene	24	Chair maker	Troy	Nelson Guyette	Canada	1st	Rv. P. J. Scott
							Abbie Freeman	Marlboro	1st	Keene
		Rose Cadarette	Keene	19		Oxford, Mass.	Aug'tus Cadarette	Webster, Ms.		
							Margaret Manch	St. Anne, Que.		
Oct. 22	Keene	Harry J. Slocum	Keene	31	Shipping Clerk	Nova Scotia	Obadiah Slocum	Nova Scotia	1st	Rv. J. Simpson
							Melissa O'Neal	Nova Scotia	1st	Keene
		Lottie S. Cummings	Keene	29		Sullivan	Fred Cummings	Keene		
							Rossa E. Ellis	Keene		
Oct. 23	Keene	Oscar A. Anderson	Barre, Mass.	29	Carpenter	Barre, Mass.	Otto Anderson	Sweden	1st	Rv. J. Simpson
							Hannah Oberg	Sweden	1st	Keene
		Gladys M. Gibbons	N Dana, Ms	26		Athol, Mass.	Harry W. Gibbins	England		
							Jennie Atkins	Warwick, Ms.		
Oct. 25	Keene	Clarence S. Cady	Keene	43	Box maker	Alstead	Willard S. Cady	Stoddard	1st	F H Whitc'mb J P
							Adelaide Allen	Lempster	1st	Keene
		Frances Stone	Lancaster	23		Lynn, Mass.	Edwin W. Stone	Lynn, Ms.		
							Annie Commorf'd	Port Jarvis N Y		

*What marriage—whether 1st, 2nd, etc.

Marriages Registered in the City of Keene, N. H., for the Year Ending November 30, 1924.

Date of Marriage.	Place of Marriage	Name and Surname of Groom and Bride	Residence of each at time of Marriage.	Age in years.	Occupation of Groom and Bride.	Place of Birth of each.	Names of Parents.	Birthplace of Parents.	Condition.*	Name, Residence and Official Station of person by whom married.
Oct. 1	Keene	James M. Adams	Jaffrey	21	Carpenter	Jaffrey	George A. Adams	Jaffrey	1st	Rv. A. H. Reed
							Jessie Butterfield	Sudbury, Ms.	1st	Keene
		Sarah L. Jennings	Keene	31		St. Albans, Vt.	Thos. Jennings	England		
							Melissa F. Giles	New York, N Y		
Oct. 18	Keene	George I. Whippie	Stoddard	30	Farmer	Holliston, Ms.	James Whippie	Truro. N. S.	1st	Rv. J. Simpson
							Louise I. A. Hauf	Stewiack, N. S.	1st	Keene
		Muriel W. Frazell	Keene	23		Canaan, Vt.	Justin A. Frazell	Canaan, Vt.		
							Winnie Watkins	Bloomfield, Vt.		
Nov. 2	Keene	Emil Zinn, Jr.	Keene	21	Weaver	Germany	Emil Zinn	Germany	1st	Rv. A. H. Reed
							Emily Yacob	Germany	1st	Keene
		Nancy R. Stromgren	Keene	20		Keene	Carl Stromgren	Sweden		
							Elise Swenson	Sweden		
Nov. 2	Keene	Carl M. Pike	P'delphia, Pa	51	Engineer	Tewksbury, Ms	Marlin E. Pihl	Sweden	2d	Rv E H Newcomb
							Anna E. Lanner	Sweden	1st	Keene
		Arlene F. Maxwell	Malden, Ms.	30		Lynn, Mass.	Harry Maxwell	Pownall, Me.		
							Elizabeth Kelley	Lynn, Mass.		
Nov. 5	Keene	Douglas H. Bourdon	Claremont	23	Mattress Mkr	Northfield, Vt.	Eugene Bourdon	Northfield, Vt.	1st	Rv. F. I. Gomo
							Susan Page	Claremont	1st	Keene
		Ruby I. Heath	Keene	21		Wakefield, Ms.	Asa Heath	Northfield, Vt.		
							Gertrude Holt	Gardner, Mass.		
Nov. 10	Keene	Michael H. Drottar	Lisbon Fs, Me	24	Painter	Durham, Me.	Michael Drottar	Austria	2d	Rv. N. A. Baker
							Anna M. Anthony	Austria	1st	Keene
		Elsie M. Walters	Buffalo, N. Y.	27		Lovil, Eng.	Charles Walters	England		
							Emily Ricketts	England		
Nov. 17	Walpole	Charles T. O'Brien	Walpole	25	Highway	Walpole	Patrick O'Brien	Ireland	1st	Rv. J. J. Foley
							Ellen McAuliffe	Ireland	1st	Walpole
		Naomi P. Vose	Keene	20		Keene	Herbert H. Vose	Barre, Vt.		
							Ella S. Hosford	Florence, Mass.		
Nov. 18	Keene	Arthur S. Bingham	Keene	53	Carpenter	Sutton	Carlos S Bingham	Bradford	2d	Rv E H Newcomb
							Angeline Sherm'n	New Hampshire	2d	Keene
		Elizabeth Cady	Keene	52		Canada	Nap. Vigneau	Canada		
							Elizabeth Chapn'y	Claremont		

*What marriage—whether 1st, 2nd, etc.

Marriages Registered in the City of Keene, N. H., for the Year Ending November 30, 1924.

Date of Marriage.	Place of Marriage.	Name and Surname of Groom and Bride.	Residence of each at time of Marriage.	Age in years.	Occupation of Groom and Bride.	Place of Birth of each.	Names of Parents.	Birthplace of Parents.	Condition.*	Name, Residence and Official Station of person by whom married.
Nov. 24	Keene	Don L. Warner	Keene	21	Farmer	Keene	Lyman Warner Mary R. McClure	Keene Keene	1st 1st	F H Whitc'mb J P Keene
		Grace L. Towne	Keene	23		Nelson	Edward M Towne Hattie L. Robbins	Harrisville Nelson		
Nov. 25	Keene	Michaelis Michulis	Keene	30	Miner	Lithuania	Antony Jiena	Lithuania Lithuania	1st 1st	Rv. P. Daniumy Nashua
		Dormiccha Baronaurkar	Keene	21		Lithuania	Michaelis Rajinia	Lithuania Lithuania		
Nov. 25	Keene	Joseph A. Houle	Keene	22	Laborer	Fitchburg, Ms.	Francis Houle Elzire Heroux	Canada Canada	1st 1st	Rv E H Newcomb Keene
		Annette G. Battles	Keene	21		Waterbury, Vt.	Frank P. Battles Margaret Little	Waterbury, Vt. N. Paystone, Vt		
Nov. 25	Rochester	William B. Stickels	Keene	29	Steam Fitter	Keene	Wm. Stickles Katherine Burns	Hartford, Ct. Keene	1st 1st	Rv J J McNamara Rochester
		Loretta M. Dwyer	Hancock	23		Nashua	John H. Dwyer Rose A. Brennan	Nashua Ireland		
Nov. 29	Keene	Thomas P. Lampros	Keene	30	Glue maker	Macedonia	Geo. Lampros Annie Anastos	Macedonia Macedonia	1st 2d	Rv. P. J. Scott Keene
		Mary D. Carroll	Keene	42		Ireland	Wm. Daley Mary Fint	Ireland Ireland		
Nov. 29	Keene	George H. Flagg	Keene	19	Wood worker	Mason	Chas. H. Flagg Finis Creighton	Brookline Mason	1st 2d	Rv. N. A. Baker Keene
		Grace I. Menter	Keene	26		Shefford, S., Ct	Walter Wilkins'n Ruth M. Wyman	Springfield, Ms. Weston		

*What marriage—whether 1st, 2nd, etc.

Deaths Registered in the City of Keene, N. H., for the Year Ending November 30, 1924.

Date of Death.	Name and Surname of the Deceased.	Age. Years.	Age. Months.	Age. Days.	Place of Birth.	Sex and Cond'n. Male or Female.	Sex and Cond'n. S., M., W.*	Place of Birth. Father.	Place of Birth. Mother.	Name of Father.	Maiden Name of Mother
1923											
Dec. 2	George Barrett	87	11	9	Stoddard	M	W			Levi Barrett	—— Thompson
" 2	Frank O. King	1	9	4	Keene	M	S	Canada	Keene	Oliver J. King	Myrtie Tyrrell
" 2	Albert D. Sawyer	79	11	12	Andover, Vt.	M	W			Addison Sawyer	Laura Hasselton
" 5	Norman S. Bassett	62	4	14	S. Stukely, Ca.	M	M	Enosburg, Vt.		John Bassett	Rose Wells
" 6	Herbert Chamberlain	66	11	8	Swanzey	M	S	Fitchburg, Mass.	Winchester	John Chamberlain	Harriet Ware
" 6	Maria H. Knight	80	0	18	Alstead	F	S	Marlow	Dublin	David Knight	Lucy Pierce
" 7	——Sanborn			0	Keene	F	S	Plattsburg, N. Y.	Keene	Frederick Sanborn	Leda Hurley
" 10	Wesley J. Wilkins	71	7	29		M					
" 12	Lucy G W Holdredge	63	5	24	Hopkinton, R. I.	F	M	Hopkinton R. I.	Richmond, R. I.	Noyes D. Wheeler	Susan S. Wilbur
" 12	Abbie S. Munsell	77	2	7	Troy	F	W			Solomon Wright	Pauline Clark
" 14	George L. Wheeler	58	2	24	Keene	M	M		Roxbury	Lincoln Wheeler	Susan Esty
" 15	Mildred J. Fiske	27			New Hampshire	F	S				
" 18	Catie Pratt	74	4	22		F	S			Frederick K. Pratt	Caroline M. Hardy
" 18	Mortimer E. Parris	58				M	M				
" 19	Gus A. Walstrom	51	7	8	Sweden	M	M	Sweden	Sweden	Chrysteau Walstrom	Caroline Anderson
" 19	John R. Kilroy	23	6	3	Malden, Mass.	M	S	Ireland	Ireland	Michael Kilroy	Maria Carrigan
" 21	Laura La Casse	25			Cohoes, N. Y.	F	M	Cohoes, N. Y.	Cohoes, N. Y.	—— Duming	Laura S. Lepard
" 22	Celina Buskey	94			Halifax, N. S.	F	W				
" 22	Ellen S. O'Brien	90			Ireland	F	W	Ireland	Ireland	Thomas Sullivan	Mary Driscoll
" 22	Edward P. Sebastian	82	10	22	Swanzey	M	M			William Sebastian	Thankful Sawyer
" 22	James S. Taft	79	5	6	Nelson	M	M	Nelson	Nelson	Asa Taft	Nancy Burnap
" 23	Viola Sweeney	18	1	7	Saxtonville, Vt.	F	S	Phillipston, Mass.	Phillipston, Mass.	John Sweeney	Ida
" 23	Jerry P. Wellman	80	2	1	Hinsdale	M	M	Hinsdale	Hinsdale	George Wellman	Zylpha Packer
" 24	Christo'er Eustace, Jr	63	5	25	Nelson	M	S	Ireland	Ireland	Christopher Eustace	Bridget Blayden
" 24	Mary Ann Evans	78	1	9	Swanzey	F	M	Swanzey	Swanzey	Henry Baxter	Mary A. Graves
" 25	Eli F. Domina	70	7	3	Enosburg, Vt.	M	W	Canada	Canada	Frank Domina	Frances Rivers
" 25	Frank G. Russell	56	7	11	Keene	M	M	Springfield, Mass.	Keene	Thomas T. Russell	Eliza A. Ellis
" 26	Frank Phippard	30				M					
" 27	William H. Preckle	83	1	1	Keene	M	W	Sand Lake N. Y.	Westmoreland	John R. Preckle	Rhoda A. Briggs
" 27	Bridget Driscoll	61				F					

*Single, married or widowed.

Deaths Registered in the City of Keene, N. H., for the Year Ending November 30, 1924.

Date of Death.	Name and Surname of the Deceased.	Age. Years.	Months.	Days.	Place of Birth.	Sex and Cond'n Male or Female.	S., M., W.*	Place of Birth. Father.	Mother.	Name of Father.	Maiden Name of Mother.
1924											
Jan. 1	Herbert E. Fay	68	7	30	Alstead	M	W	Alstead		Gerold E. Fay	Adeline J. Livermore
" 2	Mary E. Saxton	87	2	11	Barnard, Vt.	F	W	Cornish	Hartland, Vt.	Moses Beedle	Lucina F. Case
" 3	Harry S. Woodward	76	5	11	Keene	M	S	Keene	Grafton, Mass.	David Woodward	Asenath Holbrook
" 3	Nettie Nye	73	2	13	Roxbury	F	W	Roxbury	Roxbury	Moses Hardy	Emily Colburn
" 3	—— Frost			1	Brattleboro, Vt.		S		Keene	—— Frost	—— Nines
" 11	Olivine Lamoureux	13	6	5	Keene	F	S	Canada	Holden, Mass.	John Lamoureux	Eliza Girard
" 11	Eugene E. Applin	71	6	3	Swanzey	M	M	Marlboro	Marlboro	Henry S. Applin	Louisa Cory
" 12	Everett J. Denton	14	7	20	Schuyler Falls, N Y	M	S	Schuyler Falls,	Schuyler Falls, N Y	Alanson Denton	Grace Brown
" 13	Oley S. Mason	61	2	15	Harrisville	M	M	Harrisville	Harrisville	Stephen S. Mason	Lucy A. McCollester
" 14	Richard E. Bonner	5	9	18	Keene	M	S	Chatugay, N. Y.	Ellenburg, N. Y.	Nelson Bonner	Amelia Roudeau
" 15	Catherine C. Aiken	89	3	14	Colebrook	F	W	Thetford, Vt.	Thetford, Vt.	Silas Reed	Eliza Russ
" 16	Augusta B. Phillips	82	6	12	Mendon, Vt.	F	W	Vermont	Vermont	John Brown	Thursa Holt
" 19	Nelson Bonner	54			Allenburg, N. Y.	M	M				
" 19	Teresa Bemis	2	8	25	Swanzey	F	S	Fitzwilliam	Winchendon, Mass.	Chester L. Bemis	Mildred Martin
" 19	Frederick H. Rice	73	5	30	Chesterfield	M	M	Westmoreland	Chesterfield	Stephen H. Rice	Martha A. Bragg
" 20	Charles H. White	81	4		Winchester	M	W			Major White	Eunice Chase
" 21	Ethel J. Chamberlain		4	10	Peterboro	F	S	Chelmsford, Ms.	Milford	Ernest W. Chamberlain	Florence Clark
" 22	Peta L. Lovering		1	26	Keene	F	S	Richmond	Keene	Leslie W. Lovering	Della Cutler
" 22	Mary E. Nims	70	4		Boston, Mass.	F	S	Keene	Leominster, Mass.	Chester Nims	Cynthia Wilder
" 22	Betsey A. Fuller	68	2	9	Lydon, Vt.	F	M	St. Johnsbury, Vt.		Harvey S. Gates	Adelaide B. Reed
" 25	Barbara Denico		6	3	Ludlow, Vt.	F	S	Park Hill, R. I.	Providence, R. I.	Lucius J. Denico	Hazel Stevens
" 29	Bessie C. McGrath	9	7	2	Chesham	F	S	Digby, N. S.	Fitzwilliam, Mass.	Wm. S. McGrath	Rilla Kendall
" 30	Lucia M. Colony	53	7	15	Gloucester, Mass.	F	M	E .Bridgewat'r Ms	Gloucester, Mass.	Allan Rogers	Harriet Calef
" 31	Emma M. Bouvier	66	1	13		F					
" 16	Wm. P. J. Dinsmoor	48	1	18	New Hampshire	M	M	Keene		George R. Dinsmoor	Helen Jones
Feb. 2	Jedediah C. Estabrook	67	9	16	W. Dover, Vt.	M	M			Jedediah Estabrook	
" 5	Sarah M. Harvey	62	1	23	Providence, R. I.	F	S	Marlboro	England	James G. Harvey	Maria B. Black
" 5	Edgar J. Gilson		7	19	Townsend, Mass.	M	S	Templeton, Mass.	Chesterfield	Edgard D. Gilson	Eva H. Tenney
" 9	Jane L. Titus	84	2		Wilmington, Vt.	F	W			Milo Crosby	
" 10	Bridget M. Comer	80			Ireland	M	W	Ireland	Ireland	John Bramelly	Katherine Regan

*Single, married or widowed.

Deaths Registered in the City of Keene, N. H., for the Year Ending November 30, 1924.

Date of Death.	Name and Surname of the Deceased.	Age. Years.	Age. Months.	Age. Days.	Place of Birth.	Sex and Cond'n Male or Female.	Sex and Cond'n S., M., W.*	Place of Birth. Father.	Place of Birth. Mother.	Name of Father.	Maiden Name of Mother.
Feb. 12	Alma W. Reed	78	1	25	Gilsum	F	W	Sullivan	Mansfield	Joseph A. Wilder	Lydia Powers
" 12	Charles H. Bundy	72	8	8		M					
" 13	Gertrude M. Hill	50	11	5	Keene	F	M	Swanzey	Nelson	Joseph Willson	Abbie Robbins
" 15	Abi L. Wheeler	85	4	14	Westmoreland	F	W	Westmoreland	Westmoreland	Jarvis Brown	
" 16	Elizabeth J. Burtt	75	9	27	Roxbury	F	M	Roxbury	Sullivan	Ezra Bridge	Nancy R. Cross
" 18	George H. Eames	76	8	24	Swanzey	M	M	Swanzey	Stoddard	Henry Eames	Eliza A. Brown
" 18	Mary E. Davis	94	10	7	W. Charlestown, Vt.	F	W	Surry	Keene	Phineas Allen	Mary Wright
" 18	Francis A. Perry	94	11	27	Wolfboro	M	W		Lewiston, Me.	Allen Perry	Ruby Young
" 19	Dennis L. Mullen	56	4	27	Rutland, Vt.	M	W	Ireland	Rutland, Vt.	John Mullen	Mary Reed
" 19	Frank A. Russell	70	8	5	Winchester	M		Walpole	Richmond	Ira W. Russell	Harriet Ballou
" 19	Laura S. Black	56	10	14	Cambridge, Mass.	F	M	Assonet, Mass.	Fall River, Mass.	E. Atwood	Eliza Sherman
" 20	William F. La Hiff	49	9	30	Keene	M	M	Ireland	Ireland	John LaHiff	Ann Reason
" 20	Germaine Richard	67	7	30	Canada	M	S	Canada	Canada	Edward Richard	Mary Hebert
" 21	Clark J. L. Ware	71			Hancock	M	S	Hancock	Hancock	Frank J. Ware	May Lakin
" 23	Azubah M. Mason	72	9	22	Athol, Mass.	F	W			Rufus Whitney	
" 23	Ellen M. Bigelow	80	11	16	Hillsboro	F		Rutland	Antrim	Warren Foster	Jane Sawyer
" 24	Frank C. Pike	69	9	8	Unity	M	M	Unity	Croydon	Daniel F. Pike	Philanda Cutting
" 24	George E. Forbes	68	10	13	Roxbury	M	M			Bascomb Forbes	Esther Ball
" 25	Lizzie M. Pierce	61	7		Alstead	F	W	Westmoreland	Walpole	Levi Britton	Maria Marshall
" 28	Emma M. Harper	53	9	4		F	M	Canada	Berkshire, Vt.	Louis Diselle	Laura St. John
March 2	Orris E. Thayer	65				M					
" 2	Frederick W. Crosby		2	27	Keene	M	S	N. Salem	Winchester	Elmer E. Crosby	Susanna M. Fisher
" 2	Laura V. Clark	68	9	12	Hollis	F	W	Hollis	Sheldon	Charles French	Aurilla Horton
" 3	Minnie E. Wirtz	26	11	12	Quincy, Mass.	F	M	Canada	Canada	Sidney Lorandeau	Agnes Libbe
" 4	Joseph L. Aubin			12	Keene	M	S	Winchester	Canada	Joseph Aubin	Tressie Boomhower
" 5	Keith Perham			1	Keene	M	S	Keene	England	Noyes B. Perham	Flora Harney
" 6	Edwin E. Bissell	68		27	Dover, Vt.	M	M	Fitzwilliam	Fitzwilliam	James W. Bissell	Elizabeth Boys
" 11	Myra A. Butler	59	10	3	Surry	F	W	Surry		William Carpenter	Abigail White
" 11	Mary J. Lauber	48	10	1	Canada	F	M	Canada	Ireland	John Prieus	Mary Mulligan
" 12	Walter H. Britton	59	3	6	Surry	M	M	Surry	Westmoreland	George L. Britton	Marcia Shelley

*Single, married or widowed.

Deaths Registered in the City of Keene, N. H., for the Year Ending November 30, 1924.

Date of Death.	Name and Surname of the Deceased.	Age. Years.	Months.	Days.	Place of Birth.	Sex and Cond'n Male or Female.	S., M., W.*	Place of Birth. Father.	Mother.	Name of Father.	Maiden Name of Mother.
Mar. 12	Francis P. Eitchlan	75	7	17	Italy	M	W	Italy	Italy	Philipe Eitchlan	[illegible]
" 13	Mary A. O'Connor	48	1	9	Ashburnham, Mass.	F	W	Ireland	Lowell	[illegible]	Caroline Hubbard
" 15	John M. Gour	70	4	25	.	M					
" 17	Margaret Curzer	67	6	18	Highgate, Vt.	F	M	Swanton, Vt.	Highgate, Vt.	Daniel Oliver	Sophia Cassey
" 17	Martin E. Kelley	79				M					
" 18	Jennie Quimby	46	1	26	Gilsum	F	M	Marlow	Winchester	Henry Smith	Abbie Crouch
" 18	William C. Ladam	64	6	26	Shoreham, Vt.	M	M	Canada	Canada	[illegible] Ladam	[illegible] Premir
" 19	Walter E. Edwards	62		7	Harrisville	M	W	Kentucky	Fitzwilliam	[illegible]	[illegible]
" 20	Mederic O. Poisson		11	9	Keene	M	S	Canada	Vermont	Oliver O. Poisson	Geneva Lavally
" 23	Celina Bergeron	66	5	23	Canada	F	W	Canada	[illegible]	[illegible] Belanger	Marguerite Beaumont
" 26	Moses W. Rice	80		25	Windsor, Vt.	M	S	Windsor, Vt.	Windsor, Vt.	Lewis Rice	Abigail Tucker
" 27	Sarah E. Barron	76	8	9	Boston, Mass.	F	W			John Holman	Mary A. Whittenback
Apr. 1	Jennie Gresell	57	9	9	Grove, Vt.	F	W	Canada	Berkshire, Vt.	[illegible]	[illegible]
" 1	William H. Hill	54	11	11	Northampton, Mass.	M	M	(Adopted)		Gardner G. Hill	Frances Howard
" 1	Calvin H. Ellis	75	10	11	Waitsfield, Vt.	M	M	Keene	Panton, Vt.	Samuel P. Ellis	Sophia Hyde
" 2	Annie S. Strong	67	5	12	Ashburnham, Mass.	F	S	Plainfield	Charlemont, Vt.	Calvin D. Strong	Ann Holbrook
" 3	Harry E. Stearns, Jr.			3	Keene	M	S	Norton, Mass.	Germany	Harry E. Stearns	Julia M. E. Bremer
" 7	Rayner M. Miller			1h	Keene	M	S	Marlow	Sullivan	Milan Miller	Lila Bates
" 7	Stanley G. Fred	32	8	30	Menominee, Mich. *	M	M	Sweden	Sweden	Carl J. Fred	[illegible] L. Carlson
" 8	Marshall H. Hill	61	5	23	Swanzey	M		Swanzey	Swanzey	Henry Hill	Sarah Wilcomb
" 9	Alonzo D. Story	25	6	22	Gilmanton	M	S	Vasanna, Mass.	Oxford, N. S.	Fred S. Stearns	Celia A. Miller
" 10	Leon E. Barrett	37	8	23		M	S				
" 12	Herbert A. Putney	49			Marlboro	M	S		Marlboro	Alfred L. Putney	Harriet A. Mason
" 13	William L. Makin	65	9	4	Canada	M	M	England	England	Edward Makin	Eliza Hawkins
" 17	Lizzie W. Amadon	52	3	1	Rockingham, Vt.	F	M			[illegible] Jones	Lucinda Atherton
" 18	Lewis G. Sears	18	5	20	Northfield, Vt.	M	S	Roxbury, Vt.	Randolph, Vt.	Fred Sears	Ida Swan
" 18	Flora B. Oliver	43	5	9	Marlboro	F	M	Andover, Vt.	Orange, Vt.	Albert D. Sawyer	Flora T. Pike
" 18	George A. Smith	79	6	1	Peterboro	M	W				
" 21	— Fuller			3	Keene	F	S	New Boston	Troy, N. Y.	Chester S. Fuller	Doris E. Greenleaf
" 23	— Kantor			3m	Keene	M	S	Russia	Boston, Mass.	Peter Kantor	Pauline Naurison

*Single, married or widowed.

Deaths Registered in the City of Keene, N. H., for the Year Ending November 30, 1924.

Date of Death.	Name and Surname of the Deceased.	Age. Years.	Age. Months.	Age. Days.	Place of Birth.	Sex and Cond'n Male or Female.	Sex and Cond'n S., M., W.*	Place of Birth. Father.	Place of Birth. Mother.	Name of Father.	Maiden Name of Mother.
Apr. 22	Isabel S. Delany	59	4	3		F	W				
" 22	Gardner T. Howe	72	5	16	Worcester, Mass.	M	M	Stoddard	Peterboro	Aaron Howe	Betsey Brown
" 24	Albert W. Stockwell	82	9	4	Hartford, Vt.	M	M	Crowdon	Hubbardston, Mass	Clark Stockwell	Lucy Adams
" 24	Frances A. Rich	73	1	14	Groton, Mass.	F	M	Shirley, Mass.	Shirley, Mass.	John Balcom	Sarah J. Kemp
" 26	Sarah P. Heaton	88	8	21	Sullivan	F	S	Sullivan	Sullivan	Nathaniel Heaton	Harriet Nims
" 27	Edward B. Clement	77			Holderness	M	W				
" 30	Nastas Bartashevicz	4	9	26	Keene	F	S	Russia	Russia	Ephraim Bartashevicz	Mary Saperco
May 1	Mary C. Stamos		9	27	Keene	F	S	Greece	Greece	Charles Stamos	——Scheffanois
" 3	Albert F. Marsh	58	5	8	Walpole	M	W	Walpole	E. Haven, Vt.	Farnum Marsh	Judith Moultrop
" 4	Mary J. Henshaw	89	11	28	Stoddard	F	W	Dublin	Stoddard	Nathan Morse	Jane Robb
" 4	Anthony J. Oliver	56				M	W	Sheldon, Vt.		Daniel Oliver	Sofi Curtis
" 5	John Butler	50				M	S				
" 8	Ruth J. Lang			0	Keene	F	S	Swanzey	Keene	Cecil A. Lang	Delia C. Cheney
" 8	Calvin B. Perry	76	3	19	Fitzwilliam	M	M	Fitzwilliam	Rindge	Charles Perry	Maria Bemis
" 12	Leon J. Goddard			2	Keene	M	S	Canada	Massachusetts	Arthur Goddard	Ella Derosier
" 15	Ernest H. Poulin			3h	Keene	M	S	Orford, Mass.	New York, N. Y.	Arthur Poulin	Celina Lesselle
" 16	May F. Howard	67	9	10	Springfield, Vt.	F	S	Winchester	Grafton, Vt.	Phillip R. Howard	Sophronia Archer
" 17	Margaret A. Duffy	55	4	20	Keene	F	S	Ireland	Ireland	Francis P. Duffy	Mary A. A. Kelly
" 17	Alice M. Marion	67				F	W				
" 18	Susan J. Southmayd	71			Walpole	F	W	Walpole	Surry	Daniel Merriane	Emily E. Robinson
" 19	Samuel C. Murdough	88	6	18	Hillsboro	M	M	Hillsboro	Hillsboro	Samuel Murdough	Sarah Barker
" 20	Alvin J. Perham	66	1	26	Fitzwilliam	M	M	Fitzwilliam	Fitzwilliam	Joel Perham	Betsey Howe
" 21	Richard J. Nicholls	21	6	5	Orange, Mass.	M	S	England	Ireland	Walter J. Nicholls	Mary O'Keefe
" 24	Catherine A. Carr	65	11	29	Bangor, Me.	F	M	Ireland	Ireland	Patrick Cullinane	Margaret Leahy
" 30	Mary A. Davidson	83	10	27	Langdon	F	W			George Prouty	
" 31	Emma A. Dunleigh	66	3	13	Boston, Mass.	F	M	Germany	Germany	Charles Walther	Henrietta
June 2	Permelia C. Stebbins	86		29	Strafford, Vt.	F	W	Strafford, Vt.		Alpheus Baldwin	Emily Porter
" 3	Linnie L. Hoyt	59	2	29	Forkness Hill, Mo.	F	M	Roxbury	Nelson	Isaac Harris	Mary Phillips
" 4	Lloyd C. Brough					M					
" 9	Timothy McCarthy	80				M					

*Single, married or widowed.

Deaths Registered in the City of Keene, N. H., for the Year Ending November 30, 1924.

Date of Death.	Name and Surname of the Deceased.	Age. Years.	Months.	Days.	Place of Birth.	Sex and Cond'n Male or Female.	S., M., W.*	Place of Birth. Father.	Mother.	Name of Father.	Maiden Name of Mother
June 12	Ancel J. Whittemore	76	1	29	Winchester	M	S			Jotham Whittemore	
" 12	Dennis M. Barry	70	10	18	Amherst	M	M	Ireland	Ireland	John C. Barry	Bridget Magna
" 15	Martin Luther	77	7	14	Westport, N. Y.	M		New York, N. Y.	Hancock, N. Y.	Richard Luther	Minnie Louie
" 15	John Collins	47	6			M					
" 15	Mary Kelly	63				F					
" 16	—— Sears		15	h	Keene	M	S	Milford	Keene	Charles Sears	Grace Murray
" 16	—— Sears		1	h	Keene	M	S	Milford	Keene	Charles Sears	Grace Murray
" 18	Jachary T. Pond	77		18	Salem, Mass.	M	W				
" 19	Daniel Oliver	91	10	3	Sheldon, Vt.	M	M			Antoine Oliver	
" 25	Eliza Quigley	80	2	23		F					
" 27	Lorin P. Allen	65	9	5	Enfield, Conn.	F	M	Enfield, Conn.	Enfield, Conn.	George W. Allen	Calesta Pease
" 29	Minnie L. Staples	32	8	30	Westmoreland	F	M	Winchester	Keene	George Norcross	Nancy L. Knight
July 1	Francis F. Brady	27	7	16	Greenville, Ct.	F	M	Denmark	Denmark	Fred Peterson	Hansim Rassunneu
" 2	Herbert A. Davis	64	5	4	Roxbury	M	M	Roxbury	Brownington, Vt.	Charles Davis	Mary E. Allen
" 4	Charles R. Bates	43			Keene	M	S	Keene	Marlow	Frank Bates	Jennie Howard
" 6	Louis A. Nims	62	8	11	Keene	M	M	Keene	Leominster, Mass.	Chester Nims	Cynthia M. Wilder
" 9	Sophia Amadon	69	10		Canada	F	M	Canada	Canada	Moses Greene	Rose Sault
" 10	Abby A. Thompson	87	9	6	Eaton	F	W	Conway	Conway	Cyrus Moore	Usalda Thompson
" 11	Frank Lawsure	58	6	8	New York	M	S				
" 11	Josephine Recci	13	4		Italy	F	S	Italy	Italy	Luigi Recci	Sarah Di Luzio
" 12	Daniel Harper	81	11	6	Canada	M	W	Canada	Canada	Dominic Harper	
" 13	Elbert H. Pratt	64	3	13	Mt. Holly, Vt.	M	M	Shrewsbury, Vt.	Clarendon, Vt.	Leander Pratt	Julia Rounds
" 24	Victor E. Hudson	70	1	27	Hinsdale	M	M	Dummerston, N Y	Fort Ann, N. Y.	Marshall Hudson	Jane Higgans
" 27	George E. Dederick	65	3	20	Palenville, N. Y.	M	M	Palenville, N Y	Tannersville, N. Y.	Charles W. Dederick	Lora Egleston
" 28	Harvey W. Evans	78	5	26	Royalston, Mass.	M	W	Rockingham, Vt.	Acworth	Alden Evans	Martha Howe
" 30	—— Constine				Keene	M	S	Roxbury, Vt.	New Bedford, Ms.	Andrew Constine	Lillian Doody
Aug. 4	Angie M. Morse	78	7	27	Amsterdam, N. Y.	F	M			Amos Page	Mary A. Baldwin
" 5	Edward Gorges	70	5	22	Charlottetown, P. Q.	M	M	Scotland	Scotland	Edward Gorges	
" 5	Adeline Bowen	66	3	17	Troy	F	W	Canada	Ireland	Josiah Vanes	Julia Walsh
" 7	Clara J. Seavey	72	6	26	Troy	F	M	Stoddard	Stoddard	Simeon Gould	Sarah Norcross

*Single, married or widowed.

Deaths Registered in the City of Keene, N. H., for the Year Ending November 30, 1924.

Date of Death.	Name and Surname of the Deceased.	Age. Years.	Months.	Days.	Place of Birth.	Sex and Cond'n. Male or Female.	S., M., W.*	Place of Birth. Father.	Mother.	Name of Father.	Maiden Name of Mother.
Aug. 7	John W. Gallagher	50	4	13	Nashua	M	S	Ireland	Lowell, Mass.	Patrick Gallagher	Mary Fallon
" 9	Pauline E. Ewins	5	3	8	Stoddard	F	S	Berkshire, Vt.	Eden, Vt.	Homer L. Ewins	Grace E. Bassett
" 11	Frederic A. Faulkner	69	8	29	Keene	M	M	[illegible]	Bath	Charles S. Faulkner	Eliza Eames
" 12	Dennis O'Brien	84			Ireland	M	W	Ireland	Ireland		
" 13	[illegible] Hutchins			0	Keene	F	S	Enfield	Bridgewater, Vt.	Paul R. Hutchins	Edna G. Huntley
" 14	Henrietta V. Burbank	70	3	29	Troy	F	W			[illegible] Lawrence	[illegible] Burton
" 16	[illegible] F. Nesmith	72	2	12	Merrimack	M	W			Sullivan Nesmith	Mary Clapp
" 17	Edward J. Guyette	54				M					
" 20	Mary E. [illegible]	81	4	30	Gill, Mass.	F	M	Gill, Mass.	Gill, Mass.	[illegible] Stacy	Mary Barnes
" 21	Michael Person	19	8	16	Keene	M	M	Finland	Finland	John I. Person	Amelia Paavola
" 21	Emily R. Stearns	83	9	12	Surry	F	W			Isaiah Robbins	Hannah Hall
" 23	Mary A. Jones	79	3	9	St. Brigide, Ca.	F	M	Dougal, Ire.	Aberdeen, Scot.	Samuel Heatherington	Mary Graham
" 24	[illegible] Kazanas			0	Keene	M	S	Greece	Greece	Paul Kazanas	Catherine Nestor
" 26	Dorothy M. Johnson			2	Keene	F	S	Vermont	Canada	James Johnson	Idell Poisson
" 26	Frances R. Page	84	8	2	Westmoreland	F	W	Keene		Charles H. Cook	[illegible] Spafford
" 26	Edward J. Patnode	36	[illegible]	[illegible]	[illegible]	M			Manchester, Vt.	[illegible] Patnode	Mary La Plante
" 26	Irene Mackey	34			Malden, Mass.	F	M			[illegible]	Mary Mack
" 28	Alfred Costa		1	17	Keene	M	S	Italy	New York	Gregorio Costa	Sylvia Morelli
" 29	Lucy M. Goodnow	78	7	3	Keene	F	W	Sullivan	Keene	William Nims	Mary B. Eveleth
" 30	Ellen Carkin	72	2	5	Swanzey	F	M	Swanzey	Swanzey	Edward Graves	Polly Stevenson
Sept. 1	[illegible] Everett	57			Nova Scotia	F	M	Nova Scotia	Nova Scotia	Uriah Mosher	
" 8	Genevieve E. Coburn	55	8	11		F					
" 8	James A. Mason	85	0	6	Dublin	M	M	Dublin	Dublin	Samuel Mason	Annie Kendall
" 10	Albert E. [illegible]	74	11	7	Richmond	M	W	Providence, R. I.	Richmond	[illegible] G. Ellson	Maria Handy
" 13	William L. Madison		3	12	Keene	M	S	Philadelphia, Pa.	Keene	James Madison	[illegible] Sweeney
" 14	[illegible] A. Welsch	61	10	10		F					
" 15	Carl O. Stromgren	61	11	8	Sweden	M	M	Sweden	Sweden	Oscar Stromgren	Sabena
" 15	Ella A. Lightfoot	57	0	11	Reading, Pa.	F	M	Pa.	Pa.	[illegible] A. Althouse	Mary A. [illegible]
" 18	Cynthia B. Baldwin	68		4	Brattleboro, Vt.	F	M	Gilsum	Quebec	Jonathan Barron	Marcia Hogan
" 22	Ernest F. Pickett	6	2	19	Keene	M	S	Winchester	Hardwick, Mass.	Forrest A. Pickett	Alice E. Baudoin

*Single, married or widowed.

Deaths Registered in the City of Keene, N. H., for the Year Ending November 30 1924.

Date of Death.	Name and Surname of the Deceased	Age. Years.	Months.	Days.	Place of Birth.	Sex and Cond'n. Male or Female.	S., M., W.*	Place of Birth. Father.	Mother.	Name of Father.	Maiden Name of Mother
Sept. 28	Tyraza Cayea	75	11	14	Canada	F	W	Canada	Canada	Daniel Hubert	
" 28	Alice M. Guernsey	74	5	12	Rindge	F	S	Brandon, Vt.	Royalston, Vt.	Jos. W. Guernsey	Lucy A. Tucker
" 29	—— Harris			0	Keene	M	S	Stowe, Vt.	Keene	Harlan H. Harris	Elizabeth Hennewell
Oct. 3	Charles Croden	76				M	S				
" 4	Catherine Robbins	80	11	2	Quincy, Mass.	F	W			Josiah Packard	Elizabeth Shaw
" 4	Ernest H. Metcalf	1	1	29	Keene	M	S	Keene	Winchester	Ernest H. Metcalf	Celia Willard
" 6	James Hannon	74	5	23	Ireland	M	W	Ireland	Ireland	James Hannon	Ellen Cleary
" 8	Ira H. Prouty	39	5	13	Keene	M	M	Ogdensburg, N. Y.	Keene	Ira J. Prouty	Marietta Humphrey
" 8	Augusta M. Spjut	24	9	6	Keene	F	S	Sweden	Nova Scotia	Carl F. Spjut	Maude Mosher
" 11	Clara G. Dubois	1	3	27	Keene	F	S	Canada	Keene	Anthony Dubois	Eunice D. Seaver
" 15	Elbridge S. Knight	72	7	0	Alstead	M	S	Alstead	Marlow	Horace R. Knight	Nancy A. Adams
" 18	Elaine F. Murray		10	14	Keene	F	S	St. Albans, Vt.	Keene	Fred R. Murray	Julia A. Callahan
" 18	Leon V. Ellis	39	11	17	Keene				Swanzey	Frank H. Ellis	Maria Lane
" 20	Thomas Jennings	68	10	10	England	M	M	England		Edward Jennings	Lavinia Parkin
" 20	Henry D. Houghton	78	8	21		M					
" 25	Martha A. Wheeler	85	11	12	Windsor, Vt.	F	S	Weathersfield, Vt	Windsor, Vt.	Beni. F. Wheeler	Mary A. Ewers
Nov. 2	Robert J. Metevier		41	5		M	S				
" 3	Ellen Finan	82			Ireland	F	W	Ireland	Ireland		Honora Fitzpatrick
" 3	Nellie F. Tinker	65	4		Canaan	F	M	Deerfield		Wadley Goodhue	Harriet Phelps
" 4	—— Wyman			0	Keene	F	S	Keene	Hillsboro	Ellis H. Wyman	Alma M. Warne
" 5	Everett C. Willard	71	5	19		M					
" 7	Lillian S. Rollison	53	8	21	Salisbury	F	M	Wilmot	Grafton	John Emery	Frances Bucklin
" 8	George L. Whitney	81	1	24	Acworth	M	W				
" 8	Alma M. Wyman	25	6	22	Hillsboro	F	M	England	Brighton, Ill.	John C. Warne	Emma J. Burnham
" 9	Hattie E. Corey	1	4	30	Troy	F	S	Gilsum	Swanzey	Allen W. Corey	Ina Breed
" 11	—— Stoodley			0	Keene	M	S	Townsend, Vt.	Townsend, Vt.	George Stoodley	Mildred G. Prouty
" 13	Celina Theberge	57	5	17		F					
" 15	William L. Crowley	65				M					
" 18	Emma M. Bates	15	5	28	Fitchburg, Mass.	F	S	Gilsum	Westminster	Forrest E. Bates	Mabel A. Louis
" 20	Lucy A. Simonds	66	1	15	Richmond	F	M		Richmond	Addison D. Paine	Lucy A. Harkness

*Single, married or widowed.

Deaths Registered in the City of Keene, N. H., for the Year Ending November 30, 1924.

Date of Death.	Name and Surname of the Deceased.	Age. Years.	Age. Months.	Age. Days.	Place of Birth.	Sex and Cond'n Male or Female.	Sex and Cond'n S., M., W.*	Place of Birth. Father.	Place of Birth. Mother.	Name of Father.	Maiden Name of Mother.
Nov. 21	Newell Pair	78	4	26	Burlington, Vt.	M	M	Canada	Canada	Peter Pair	Julia Granger
" 23	—— Farnsworth			2	Keene	M	S	Chester, Vt.	Franklin	Jas. F. Farnsworth	Edna Hebert
" 23	Edwin C. Miner	77	6	10	Leyden, Mass.	M	M	Leyden, Mass.		Norman B. Miner	Elizabeth Clark
" 25	Maude Washburn	48				F	S				
" 28	Morris Jaffee	30			Russia	M		Russia	Russia	Mitchell Jaffee	Lena Zedin

*Single, married or widowed.

I hereby certify that the foregoing transcript of births, marriages and deaths is correct, according to the best of my knowledge and belief.

FRANK H. WHITCOMB,
City Clerk.

INDEX

Abatements, 1923 Poll Tax 344
Abatements, 1923 Property Tax 343
Altitudes 45
Assessors, Report of 327
Board of Health, Report of 383
Bridges 47
Bridges, Map with Location of ..... opp. 49
Cemeteries, Superintendent's Report of 396
City Auditor, Report of 422
City Clerk, Report of 361
City Government 19
City Messenger, Report of 363
City of Keene, Map of ..... opp. title
City Solicitor, Report of 395
City Treasurer, Report of 278
Dinsmoor Woods and Faulkner & Colony gift, Map of ..... opp. 41
Drain Department, Superintendent's Report of 317
Electric Lights 60
Finance Committee, Report of 135
- Assets 192
- Estimated Expenses for 1925 276
- Expenditures 187
- Indebtedness 190
- Liabilities 193
- Polls, Valuation and Taxes 275
- Property Belonging to Keene Taxed in Roxbury, Nelson and Harrisville 271
- Property Belonging to City 270
- Recapitulation 185
- Schedule of Trust Funds 253
- Trust Funds 194
- Trustees of Trust Funds, Report of 267

Fire Alarm, Superintendent's Report of 411

Fire Alarm Telegraph, Box Numbers 413
Fire Department, Chief Engineer's Report of 411
Health Officer, Report of 384
Highways, Table of 53
Highways, Superintendent's Report of 364
Librarian, Report of 389
Mayor's Address 8
Meter Department, Report of 291
New War Memorial, Dedication of 121
Ordinances and Joint Resolutions 79
Organization of City Government 5
Overseer of Poor, Report of 400
Parks, City Lands and Cemeteries, Area of 41
Parks, Commissioner's Report of 382
Police Commissioner's, Report of 404
Public Library, Trustees' Report of 387
Public Playgrounds Director, Report of 399
Roads 53
Sealer of Weights and Measures, Report of 418
Schoolhouses and Lands, Value of, Area of Lots 272
School Storm Signals 415
Sewer Department, Superintendent's Report of 310
Soldiers and officers from Keene in World War, list of 29
Spanish-American War, List of Soldiers 38
Symond's Fund, Trustees' Report of 280
Tax Assessment, 1924 275
Tax Assessment, 1874-1924 275
Tax Collector, Report of 419
Union School District, Bonded Indebtedness of 273
Union School District, Property of 272
Union School District Clerk, Report of 403
Vital Statistics 424
Water Department, Superintendent's Report of 285

Library of

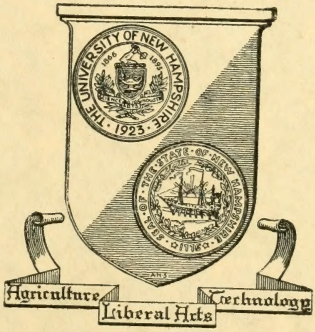

The University
of
New Hampshire